Home Edition

TELEPHONE 383-4111
CLASSIFIED 386-2121

The Daily Colonist.

Vancouver Island's Leading Newspaper Since 1858

Some Fog
High, 58
★ ★ ★
Weather Details On Page 2

No. 247–115th Year — VICTORIA, BRITISH COLUMBIA, TUESDAY, OCTOBER 2, 1973 — 15 CENTS DAILY 20 CENTS SUNDAY

Inside Today

FIRST SECTION

	Page
Editorial	4
Background	5

SECOND SECTION

Local News	9, 10
King Fisherman	11
Finance	12, 13
Sports	15-18
Entertainment	19

THIRD SECTION

Names in the News	21
Family	24-26
Comics	27
Garden Notes	27

FOURTH SECTION

Marine Calendar	29
Classified	30-37
Crossword	33
Bridge	32
Television	31
Provincial Court	39

● Opposition leaders skeptical. Page 6
● Organizing drive foreseen. Page 2

Members To Be Named Today

Courts Losing Power To New Labor Board

By BARBARA McLINTOCK
Colonist Legislature Reporter

A new and powerful labor relations board will become sole arbiter for almost all labor matters in B.C. under a new provincial labor code introduced in the Legislature Monday.

The wide-ranging bill brings into one act three of the major pieces of labor law in the province, and deals with all labor relations from the certification of unions through collective bargaining and arbitration procedures to regulations dealing with strikes and lockouts.

The bill will not become effective until it is proclaimed by the cabinet as is the case with most major government bills. Different sections of it may be proclaimed at different times.

No indications were given as to when it would be proclaimed, but it could be six months, a year or more before it is fully effective.

No Damages

The new labor relations board, members of which will be announced this morning by Labor Minister Bill King, will have jurisdiction over all those areas, in most cases with no appeal from its decisions.

The bill removes the authority of the civil courts to declare strikes illegal, impose injunctions to stop strikes, lockouts, or picketing, and in most cases to award damages as a result of labor disputes.

The courts may impose injunctions only where they feel that "an immediate and serious danger to life or health is occurring or likely to occur."

Labor Ombudsman

However, the B.C. Supreme Court has the power to enforce board orders filed with it as it may enforce its own orders. And King explained that this meant damages could be collected through the courts from parties who had not obeyed board orders.

But parties can not go to court for damages "until they have exhausted all the routes of the labor relations board."

Besides the revamped board, the new legislation sets up a position of labor ombudsman and one of special officer.

Special officers may be appointed by the minister in cases where a wildcat strike is occurring or is likely to occur.

Binding Orders

The special officer may investigate the dispute and may then make binding orders, including that the matter be referred to arbitration or that he arbitrate the dispute himself.

The new legislation contains the controversial "conscience clause" which allows those who object to joining a union on religious grounds to remain outside. But they must still pay their union dues—a sort of religious Rand formula.

Those who wish to take advantage of the clause must go before the board individually to prove their religious objections, and King said he thought Seventh Day Adventists would be the main group to do this.

No Choice

The legislation retains the right to strike for all who now have it. However, policemen, firemen and hospital workers may not unilaterally vote to give up that right in return for agreeing to voluntary binding arbitration. Their employers then have no choice but also to agree to the arbitration.

The legislation covers nearly all workers in B.C. except those who are covered under other acts. That group includes teachers, architects, chartered accountants, chiropractors, dentists, engineers, insurance agents, land sur-

Continued on Page 6

—Colonist photo by Ian McKain

King explains legislation to press conference

Highlights

Main provisions of the new labor code for B.C. introduced in the B.C. Legislature Monday by Labor Minister William King:

● Establishes a new 10-member labor relations board with wide powers over all fields of labor relations, including strikes and lockouts;

● Removes from the civil courts all practical jurisdiction over labor disputes, with the labor relations board taking over the courts' functions, usually without right of appeal;

● Allows a union to apply for certification with only 35 per cent of the employees signed up, instead of 50 per cent plus one as at present;

● Establishes the position of special officer in the labor department who will have powers to intervene in wildcat strikes and grievances, and may in some cases arbitrate such grievances himself;

● Sets up a labor ombudsman to whom all labor-management complaints may be taken and who may recommend but not enforce changes;

● Requires that negotiations begin for new contracts at least 60 days before expiry of old contracts;

● Allows the labor relations board to impose a first contract for a year on a union and employer where the two have been unable to reach agreement;

● Allows firefighters' unions, police unions and hospital workers' unions to vote unilaterally to give up their right to strike in return for binding arbitration.

● Insists that all collective agreements contain clauses regarding technological change, and allows arbitration of difficulties arising from technological changes during the term of a contract;

● Allows exemption from union membership for those who oppose it on religious grounds, but they must still pay union dues;

● Allows picketing of "allies" — those who perform work of the same type normally done by the struck employer — but allows the board to restrict picketing at other plants of the same employer if there are other collective agreements in force at the other plants;

● Permits types of persuasion other than picketing for organizational purposes;

● Bans the use of professional strike-breakers;

● Insists that trade unions and employers' associations must not discriminate against any of their members and must represent them all fairly;

● Forbids all ex parte labor orders — those made without both parties being present at a hearing;

● Allows the board to certify or refuse to certify a union without a representation vote being held in some cases;

● Allows the board to refuse to make orders that are the equivalent to an injunction if the board feels it is "just and equitable" to refuse "in view of the improper conduct of the person applying for the order."

● Makes decisions of arbitration boards in such matters as grievances final and binding with no right of appeal to the courts;

● Sets out penalties of fines up to $10,000 for unions and companies for breaking the act, but no jail terms.

Ombudsman Muscle Created in Code

A labor ombudsman to investigate all types of grievances in the labor field will be set up under the new B.C. labor code.

The ombudsman, appointed by cabinet, will have the power to recommend changes in policy and to review decisions to the labor relations board, Workmen's Compensation Board and other labor groups, but has no power to enforce change.

However, if his recommendations bring no action, he may send a copy of his report, reasons and recommendations and the responses of the group involved to the labor minister.

Later he may make them public to the Legislature itself or may publish them in any way he sees fit.

The ombudsman will normally be the only route of appeal for those who feel they have been wronged by the labor relations board, or some other administrative tribunals.

He may not investigate proceedings of those tribunals while they are in progress, but may review any decisions they have already made.

He may make recommendations in any case in which he has found that the decision affecting an individual appears to be contrary to law, or is "unreasonable, unjust, oppressive, or improperly discriminatory," or was based on a mistake of fact, or is contrary to the public conscience.

Similar recommendations may come if he finds that a discretionary power has been exercised "for an improper purpose; or on an irrelevant ground; or by taking into account an irrelevant consideration; or without reasons being given for the decisions."

The ombudsman's recommendation may be that the decision be reconsidered, or that the practice on which the decision was based be altered, or the law or policy be changed.

He may investigate complaints referring to any labor department official or tribunal, or any trade union or employer's organization.

—AP

Rapid Rescue

Crumpled boat, wedged on rock in Schuykill River, is left behind and groaning man, George Michael Lengyel III of Pottstown, is brought along with rescuer Dale Sweigart of Reading fire department SCUBA team in Sunday's one-hour battle with rapids of river in Reading, Pa.

Montreal Protest

16,000 Students Boycott High Schools

MONTREAL (CP) — The city's Protestant high school system was paralysed Monday by a walkout of 16,000 students at 19 schools. The students were expected to be back in classrooms today.

The general boycott of classes at all but two of the schools operated by the Protestant School Board of Greater Montreal is linked to government reclassification of teachers, which also prompted court action Monday.

Seventy-five teachers filed common suit in Quebec Superior Court against their school board, claiming vacation pay for 1972-73. A teachers' spokesman said the action is "a direct result of the government's salary practices."

The students launched three separate boycotts of up to eight schools last week, before organization of the Inner City Students' Council, which co-ordinated the general boycott Mondy.

The students are protesting the dispute between the teachers and the provincial government over the classification scheme and a curtailment of extra-curricula activities by the teachers. The teachers' action is in protest against some cases of lowered wages.

The teachers who filed suit against their school board Monday, claiming a total of $4,000 to $5,000 in back vacation pay, are members of the Provincial Association of Protestant Teachers (PAPT).

The teachers view the case as a court test to determine whether amendments to the Minimum Wage Act in July, 1972, entitled them to vacation pay. They had been specifically excluded from this provision of the act before it was amended.

About 2,700 teachers are employed by the Protestant school board here, 850 of whom have seen their salaries cut by up to $3,000 a year through reclassification.

The students said Monday they feared adverse publicity if they remained out of class.

A board spokesman said the board "morally suports" the students and agrees with the leaders that strikes "may work against students in the public eye."

Senator Beaten

WASHINGTON (UPI) — Sen. William Proxmire was attacked by two boys as he walked home from work Monday, District of Columbia police reported.

Proxmire said he had been beaten with a large stick but was not seriously injured.

Police said two boys, one 14 and the other 15, had been arrested and charged with assault with intent to commit robbery and assault on a member of congress — a new crime passed after Sen. John Stennis, was seriously wounded by an attacker.

Pullout Hinted

LONDON (AP) — British Foreign Secretary Sir Alec Douglas-Home met leaders of the fishing industry Monday amid reports that Britain may temporarily withdraw its warships and tugs from disputed waters around Iceland.

The hastily arranged conference came one day before the expiry of Iceland's ultimatum threatening to break diplomatic relations with Britain. Iceland's coalition government has said the break will come at midnight tonight unless three Royal Navy frigates and tugs are pulled out.

Three Burned By Gas Well

NEW ORLEANS (AP) — A gas well blew out and later broke into flames on a drilling rig in the Gulf of Mexico off the Louisiana coast Monday. Three men were injured.

The escaping gas was still burning Monday night.

It was not immediately determined exactly how many men were aboard the rig, but reports from the owners and drillers indicated there were 31.

All the men were picked up by the vessel State Queen. The injured, two of them severely burned, were taken by helicopter to hospital.

Officials said the gas ignited three or four hours after the blowout, and the men aboard had sufficient time to escape.

Shake With a Virus

Colds Always Handy

WASHINGTON (UPI) — You are more likely to catch a cold from shaking hands than from kissing.

Government-financed research by the University of Virginia school of medicine indicates that the most common route of infection is from the hands to the nose and eyes.

It said the virus can survive up to three hours on the hands once it is transmitted by an intermediary surface such as nylon, dacron, formica, stainless steel, plastic or someone else's skin.

Writing in the New England Journal of Medicine, the Virginia researchers recalled a previous study showing that one type of cold virus, the rhinovirus, was not transmitted by kissing. Handshaking, they said, was more dangerous.

The research found that only two of 25 people with colds caused by the rhinovirus expelled the virus in a cough or sneeze. But four of 10 naturally infected persons shed rhinovirus onto their hands, possibly by rubbing or blowing their noses.

Among 11 volunteers, four developed a typical common cold after touching the mucous membranes of their noses or eyes with fingers previously contaminated with rhinovirus, the scientists said.

Another study financed by the National Institute of Allergy and Infectious Diseases, one of the National Institutes of Health, showed that chilling, exposure or overheating had very little effect on the development or seriousness of a cold.

Oil Tankers Protested

DOUGLAS (CP) — Demonstrating their opposition to oil supertankers plying the B.C. coast, members of the Greenpeace Foundation Sunday walked seven miles, the distance it takes a supertanker to stop, to this community on the Canada-United States border.

Nearly 300 people from several environmental groups gathered at the Peace Arch here to protest plans to ship Alaska oil south down the coast.

Most of the demonstrators were from the Canadian side of the border and some carried signs reading "supertankers-No," "Erawan today-supertankers Tomorrow," and "goo, slurp."

Erawan is the name of a British freighter which collided with the Japanese freighter Sun Diamond last Tuesday at the entrance to Vancouver Harbor.

Ian Young, a pollution officer for the minstry of transport in Vancouver, said oil was being hosed off the beaches and slick-lickers were still working Sunday to clean oil off the water.

Young said Caulfield Cove in West Vancouver, and two small slicks just east of the cove, were the only areas left to be cleared up.

Speakers at the demonstration here, including Surrey Mayor Bill Vander Zalm, MP Barry Mather (NDP—Surrey-White Rock), MLA Karen Sanford (NDP—Comox) and Dr. Scott Wallace, acting provincial Progressive Conservative leader, were unanimous in their opposition to the supertankers.

Former Pitcher

INDIANAPOLIS (AP) — Albert E. "Reb" Russell, former major-league pitcher who once struck out Babe Ruth on three straight fastballs, died Sunday in an Indianapolis nursing home. He was 84.

CP Air announces resumption of service to all domestic and international points. Your local CP Air office has full details.

CP Air

Labor Recruiting Nod

New Bill Wipes Out First Contract Woes

By NANCY BROWN
Colonist Reporter

With only 40 per cent of the B.C. labor force organized at the moment, trade unionists will likely head out on a mass organizing campaign on the strength of the new labor legislation, if it is proclaimed in its present form.

Labor Minister William King has often told trade unionists that they should get out and organize those outside the movement.

In the legislature, he has given them the tools to do so.

Clauses which preclude management harassment, and which will impose first-year contracts on reluctant employers, will open the way for more efforts to organize in such fields as retail trades and the hotel and restaurant businesses.

The clauses could also lead to a settlement of the festering Sandrigham hospital question, where the employer has admitted that his objection to signing a contract is the fact that he would have to take the strikers back.

The expanded and powerful labor relations board will be able to impose a 12-month first contract, which will get over the basic stumbling block of union recognition — something which has stymied settlements in the past, and kept some unorganized workers away from the union scene.

They have been able to point at Sandringham as an example of what can happen to newly certified unions.

Under the new legislation, too, if employees complain of unfair labor practices, the onus will be on the employer to prove himself in the right. This will take away the fear of harassment felt by some prospective memers.

King has also opened the way for organization of such businesses as small gas stations, where there is only one employee.

Several employers can now be lumped together to form one unit and their employees covered by a trade union agreement.

The legislation is not, however, without its problems for unions.

For instance, any contract which includes pay discrimination against women will automatically become null and void. The new act insists that no contract or organization of employees may discriminate against anyone contrary to the Human Rights Act.

There are in the province several contracts which still list different pay scales for women, although some, such as the United Fishermen and Allied Workers Union have clauses which would allow women's pay to catch up with the men during the course of contracts.

Labor spokesmen Monday night were reluctant to comment on the legislation, although in general their reaction was guardedly hopeful.

The B.C. Federation of Labor will hold a press conference in Vancouver to put forward an official position today.

There was some hesitation about a clause which will allow the board to set up councils of unions to prevent fragmented bargaining.

At present, for instance, the Pulp and Paper Workers Union and the United Paperworkers International Union carry on separate but simultaneous negotiations with employers represented by the Pulp and Paper Industrial Relations Bureau.

There were fears that the board could force such old enemies to get together in a joint council.

Most reservations were about the tremendous power concentrated in the board—a first in Canada, and probably in North America.

At present, labor is hopeful that the government has a genuine desire for labor peace and will appoint four moderates to the board where they will be balanced by three labor and three management appointees.

However, a change of government philosophy could bring a change of board members, and with it a more punitive atmosphere.

Main thrust of the legislation, some labor sources feel, will be to bring trade unionism in the province into the light of day.

"Up to this point, you had the feeling there was something sneaky and conspiratorial about being in a union; a feeling that trade union membership wasn't really regarded as something to boast about," said one union leader.

"This brings union rights, and human rights, into the open. If it works out in line with the philosophy, there'll be a whole new deal for organized labor.

Ticket Dicker Begins

SEATTLE (AP) — Trial of a case involving 1,200 persons whose charter airline tickets became worthless went to negotiating rooms Monday in efforts to achieve an out-of-court settlement.

King County Superior Court Judge Horton Smith told attorneys for ticket holders and International Airways of Lon- to return to court until they either achieved a settlement or found one impossible.

Lawyers showed up in court Monday morning and told Smith a settlement was near.

All of the potential passengers are seeking full refunds on their tickets, which became worthless when Lloyd International Aiways of London went in receivership in June, 1972.

About 7,000 Oregon and Washington residents were involved through the Seattle-based travel firm, but many accepted a 61-per-cent settlement of their claims.

Adhesions 'Natural'

Your Good Health

By G. C. THOSTESON, M.D.

Dear Dr. Thosteson: I have been to two doctors and they both tell me tre same thing. I had my appendix out and now I have been told I have adhesions.

What causes adhesions? What can be done about them other than another operation, and what guarantees do I have after an operation that I won't get them again?

The only thing the doctors tell me to do when my side pains and swells is to apply heat, take it easy and wear some kind of support.

Is there anything that I can take or do to help this pain and swelling? — **Miss K.B.**

The adhesions are no mystery. They form in the scarring process as the operation heals. Incidentally, early exercise after operations tends to reduce the chance of adhesions forming.

The need for surgery in a case such as yours where the appendix was involved would be dictated by just how much kinking or distortion of the intestine may be involved because of the adhesions.

If there's no bowel obstruction, then it would probably be better to avoid the operation. Some persons form adhesions more readily than others. The second operation could also result in adhesions.

Your pain might be caused by some slight kinking of the lower intestine or perhaps by a bit of constipation. I think you are getting good advice from your doctors. Take it. Use the heat, rest and some support to be comfortable through what may be only a temporary situation.

The Weather

OCT. 2, 1973

Sunny, fog patches in the early morning; winds light; Monday's precipitation nil, sunshine 6 hours 36 minutes, recorded high and low at Victoria 58 and 43; today's forecast high and low 58 and 38.

Today's sunrise 6:14, sunset 7:51, moonrise 12:57 p.m. moonset 9:11 p.m. Wednesday outlook: Sunny.

East coast of Vancouver Island — Sunny, fog patches in the early morning, winds light, Monday's precipitation nil; recorded high and low at Nanaimo 59 and 40; forecast high and low 60 and 35; Wednesday outlook: Sunny.

West Coast of Vancouver Island — Sunny, a few cloudy periods afternoon and evening; winds light; forecast high and low at Tofino 58 and 40; Wednesday outlook: Cloudy over the northern half late in the day, otherwise mostly sunny.

North Coast— Cloudy, occasional rain or drizzle spreading to central coast district during the morning; windy at times in exposed coastal areas; highs 50 to 55. Wednesday outlook: Periods of rain.

READINGS

	Max.	Min.	Precip.
Brandon	74	44	—
Regina	57	43	—
Prince Albert	54	36	—
North Battleford	51	45	—
Swift Current	46	43	.18
Castlegar	58	39	.02
Penticton	58	39	trace
Revelstoke	54	41	.01
Princeton	54	38	.02
Vancouver	57	47	—
Prince Rupert	52	34	—
Prince George	50	34	.01
Kamloops	52	42	.20
Fort St. John	51	31	—
Seattle	58	47	trace
Spokane	58	32	—
Portland	63	44	—
San Francisco	64	52	—
Los Angeles	70	60	—
Phoenix	99	63	—
Las Vegas	94	61	—

TIDES AT VICTORIA HARBOR
(Tides listed are Pacific Standard Time)

	Time H.M.	Ht. Ft.	Time H.M.	Ht. Ft.	Time H.M.	Ht. Ft.	Time H.M.	Ht. Ft.
30	08.35	7.4	11.00	7.1	16.30	8.3	23.45	2.6
1	09.30	7.7	12.00	7.7	16.40	8.1		
2	00.35	2.8	11.10	7.9	12.50	7.9	15.05	8.0
3	01.30	3.0	12.45	8.0				
4	02.30	3.2	13.15	8.0				
5	03.40	3.3	13.20	7.8				
6	04.45	3.5	13.25	7.6	18.20	6.6	22.10	6.6

TIDES AT FULFORD HARBOUR
(Tides listed are Pacific Standard Time)

	Time H.M.	Ht. Ft.	Time H.M.	Ht. Ft.	Time H.M.	Ht. Ft.	Time H.M.	Ht. Ft.
30	00.35	2.9	08.35	10.4	13.10	8.5	18.10	10.1
1	01.15	3.0	09.25	10.4	14.10	8.9	18.25	9.8
2	02.00	3.2	10.30	10.4	15.30	9.1	19.00	9.5
3	02.45	3.5	11.40	10.4	17.25	9.1	20.00	9.2
4	03.45	3.9	12.45	10.5	18.10	8.8	21.00	8.8
5	04.45	4.2	13.30	10.5	19.45	8.4	22.10	8.5
6	05.50	4.4	14.05	10.5	20.15	7.9		

The future?
Guaranteed! And I'm getting a tax break right now.

That's a pretty nifty little canoe I just bought. I suppose it was a bit of a splurge for a young married guy. But I figured I could

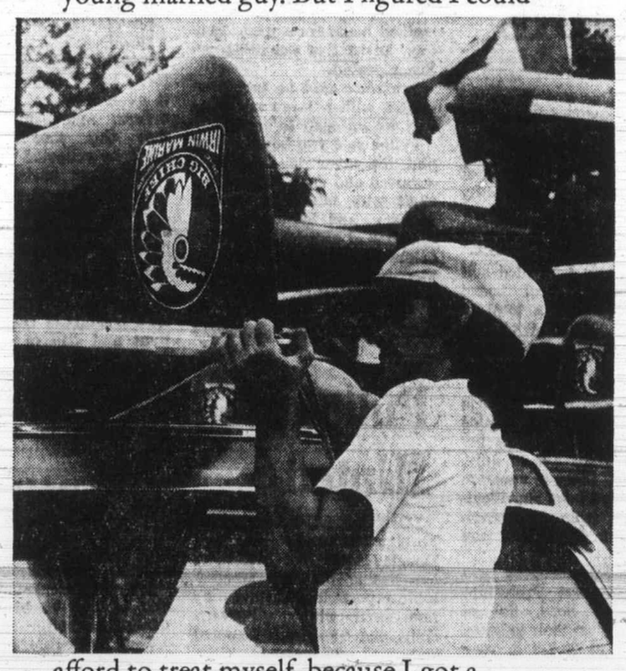

afford to treat myself, because I got a bigger income tax refund than usual. The experts call it a tax deferment. I call it a nice little windfall.

You see, I used to boil every time I got my pay.

The list of deductions was just about as long as my arm. The one that really got me was the big slug for income tax. And out of my take-home pay there wasn't much left to put aside for my future.

Sure, my company's got a pension plan that'll give us enough to live on. But what about those little extras that'll make retirement more fun?

Fortunately, I had a talk with a representative from Metropolitan Life who sure knew a thing or two about taxes.

For instance, Metropolitan Life has plans that you can register as retirement savings, and you get a tax break from the government. In fact, a Metropolitan Life representative can tell you if some of the plans you already have can be registered.

Nobody says you can stop paying taxes, but a Registered Retirement Savings Plan lets you deduct savings up to $4,000 a year from your taxable income. Then, when you retire and start taking the money out, you pay less tax because your income is lower.

The people at Metropolitan Life know taxes inside out. Funny thing is they've not only helped plan my future. They're also helping me get a tax break right now. I guess that makes pretty good sense. After all, at Metropolitan Life they say, "The future is now". And, for my money, they proved it!

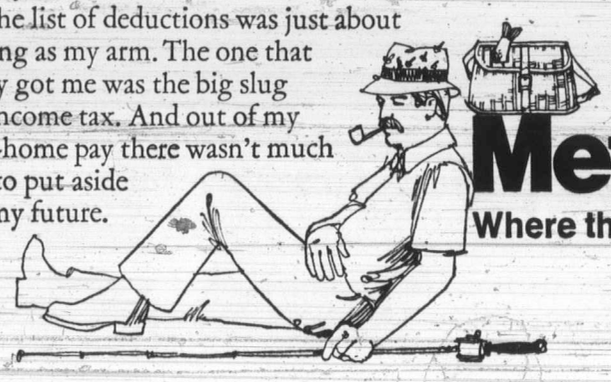

Metropolitan Life
Where the future is now

Predicted Natural Gas Shortage

Jobs Cutback Seen

VANCOUVER (CP) — A predicted shortage of natural gas this winter could have disastrous consequences for key industries in the B.C. interior, Robert Kadiec, president of Inland Natural Gas Co. Ltd., said Monday.

He said the shortage could result in lay-offs at some plants in the interior.

"The reaction voiced by some of our customers has so far ranged from 'serious' to "disastrous" Kadiec said.

He explained that Inland is the distributor of gas to 14 major industrial plants in the Cariboo, Okanagan and West Kootenay areas.

"Our customers are all extremely vulnerable to the shortage because, as Inland operations, they have no access to alternate fuels," Kadlec said.

For example, he cited the north-central B.C. town of Mackenzie as a company town that could be completely crippled by a serious shortage of natural gas.

Kadiec said direction in meeting the projected gas shortage should come from Ottawa, and he is flying to Ottawa to meet Wednesday with officials of the national energy board.

"Our presentation will stress that the curtailment will have a more serious effect on us than on any other consumer," Kadiec said.

He said Westcoast Transmission Co., Ltd., B.C.'s sole transporter of gas, may not be able to give Inland priority over other customers because of contractual agreements.

Westcoast recently announced possible curtailments in its gas deliveries because of cutbacks by one of its major suppliers.

The company said the shortage will be shared on a pro-rata basis by its four customers: B.C. Hydro, El Paso Natural Gas Co., Pacific Northern Gas Ltd. and Inland.

—AP

Forgotten Francesca Rodriguez

Old Patients Die Waiting for Beds

MIAMI (AP) — Volton Jordan and Clarence Brinson, critically ill, homeless and penniless, died sitting in wheelchairs in a hospital emergency ward last week, and no one noticed for hours.

Brinson and Jordan, like many other destitute elderly people, had been brought to busy Jackson Memorial Hospital to wait until nursing home space could be found.

Officials said Brinson had been waiting three days in the hospital, Jordan for two.

Ten patients like Brinson and Jordan were waiting at the hospital Sunday. They are put in wheelchairs in the hospital's emergency ward to wait for admittance to nursing homes that will accept welfare patients. Officials say that process normally takes two or three days. It can be longer.

"We consider them boarders rather than patients," hospital spokesman Bill Keck said of the welfare patients. "They are in wheelchairs because we have no beds to admit them.

"Nurses and nurse assistants feed them three times a day and care for any other needs that boarders may request."

Officials say finding nursing home beds for the indigent is becoming more difficult because many homes say they can't afford to keep patients for the $1.50 a day the county pays.

They said the 10 patients waiting Sunday for a nursing home bed is about average.

National Petrol Squeeze

UPI

Independent service station operators from across the country met in Las Vegas, Nev., Sunday to plan a coast-to-coast shutdown, the next move in their campaign against the Phase IV limits on the price of gasoline.

"It looks like there will be a nationwide lockup starting next Friday," said an executive of the California Retail Association. He estimated that some 200,000 stations would be closed.

Herbert Nye, president of the Nevada Service Station Operators Association, said the shutdown, "will continue for an undetermined length of time or until the dealers obtain equal justice under law . . . we hope for a domino effect."

A four-day shutdown of St. Louis area service stations ends officially Monday, with most observers calling it a failure. The dealers began opening for business again on Saturday, after the cost of living council moved Friday to permit raising retail gasoline prices by one to 2.5 cents a gallon.

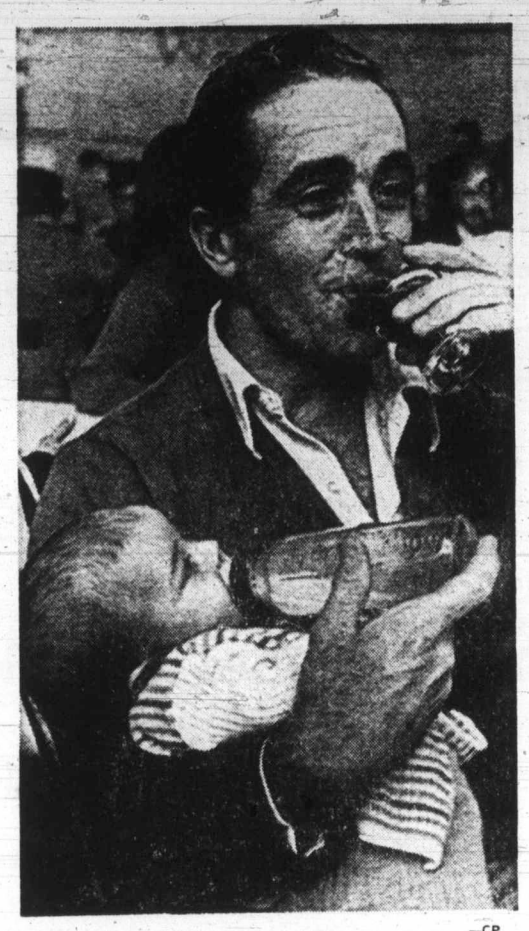

—CP

Like Father, Like Son

Dave Smith and son Barrie quench their respective thirsts at first annual Grape and Wine Festival in North Vancouver.

Air Machinists Return to Work

VANCOUVER (CP) — CP Air machinists returned to the job early Monday after more than two months on strike, but scheduled air service won't be fully back to normal for about two weeks.

Members of the International Association of Machinists and Aerospace workers voted 63 per cent Saturday night to accept a proposed settlement which the union said provided a 19-per-cent wage increase over two years.

Under the old contract wages manged from $460 to $955 a month.

CP Air service had operated at about 58 per cent of regular capacity using supervisory personnel during the nine weeks the machinists had been on strike across Canada over wages, pensions and jobs classifications.

Management spokesman Jim McKeachie said Sunday that operations in British Columbia would be virtually back to normal today and transcontinental service would be "pretty normal" by Thursday.

"It's going to take two to three weeks to bring things back to normal," he said.

"We've got airplanes to reposition and people to get back on the job. CP Air will return to full scheduled operation without undue delay."

The settlement was reached Sept. 22 after four days of intensive negotiations by both sides with federal conciliation officer Doug Cameron.

An earlier proposed settlement, calling for a 19.6-per-cent increase in wages and fringe benefits, was agreed to by CP Air two months before the strike, but rejected by CP Air's parent company, CP Rail, the union said.

Who invented the Screwdriver?

Smirnoff

The Vodka that leaves you breathless.

Certified Return Mail Announced

OTTAWA (CP) — The post office announced a new certified mail program Monday which is designed to provide proof of delivery to mailers of legal documents, insurance papers, credit cards and merchandise.

The new service, effective immediately, is similar to registered mail but does not involve insurance. It costs 40 cents plus regular postage.

Post office officials expect to make a 20-per-cent profit on a predicted volume of 1.5 million pieces of mail a year from the new service.

Registered mail now costs 50 cents with up to $50 liability by the post office, 75 cents with up to $100 liability and $1.10 with up to $200 liability.

Bill McLeod, director of sales and customer service, said the certified mail plan will give postal clients a proof of delivery because the recipient of mail must sign a slip when he receives it.

Should addressees not be at home when letter carriers come around, a message will be left that the postman was there. Addresses can then call the post office and ask for a second delivery or pick up the mail themselves.

Girl's Death Sectarian

BELFAST (UPI) — A group of Protestant extremists said Monday they shot a 19-year-old Belfast seamstress at point blank range during a weekend violence because she was a Roman Catholic. The girl died in a hospital.

The slaying was the first sectarian killing in more than two weeks.

The Ulster Freedom Fighters claimed responsibility for the attack in a telephone call to local newspapers bu UFF spokesman "Captain Red."

BIRTHSTONE JEWELRY

The iridescent opal is perfect for commemorating a very special October birthday. Also, for October, rose zircon ladies' rings in a selection of mounts.

Ladies' Rings— Australian Fire Opal, from 42.50

Diamond-set 82.50 to 900.00

Men's Black Opal Triplet Rings, from 67.50

Ladies' Genuine Black Opal Ring with 6 shoulder diamonds 575.00

Ladies' Australian Fire Opal Ring with 6 shoulder diamonds 900.00

Opal Earrings, pierced, from 28.50

Opal Pendants, from 13.00

Opal Brooches, from 75.00

Ladies' Rose Zircon Rings 26.50

FREE GIFT WRAPPING

Convenient Terms Available

8:30 to 5:30 Daily, Friday 8:30 to 9:00

Free Parking in Fisgard Civic Parkade

F. W. FRANCIS LTD.

1684 Douglas Street Phone 384-7611

Kitty Corner from the Bay

If you'd like to make our country your country, we'd like to help you by keeping Canada Immigration Centres open evenings and Saturdays and until midnight, October 15, 1973.

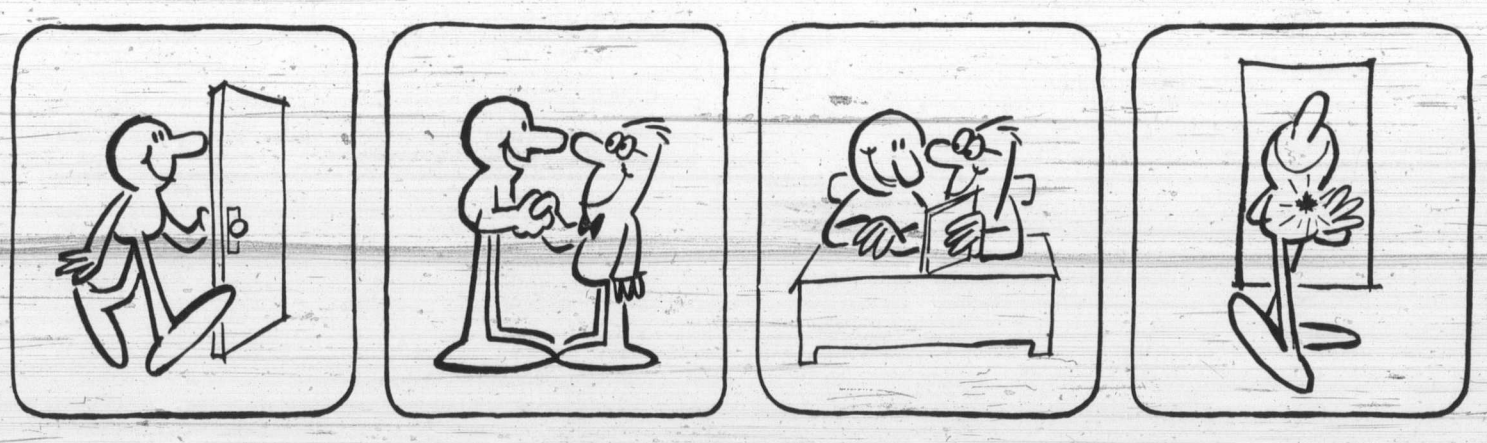

Suppose you were in this country by November 30, 1972, and have remained here since, as a visitor or without legal status.

During the sixty days of grace ending midnight, October 15, you may apply for permanent Canadian residence under very relaxed rules.

If you're living successfully in Canada, you're likely to qualify as a landed immigrant.

If you apply before midnight, October 15, you will not be penalized because you entered or remained in Canada illegally. And if your application fails, you may still appeal to an independent appeal board.

After midnight, October 15, you cannot qualify for landed immigrant status while in Canada, and have no appeal against deportation.

Before then, we'd like to help.

We'll go half-way. We'll even keep Canada Immigration Centres open to receive applications weekdays from 8:00 am to 8:00 pm, and Saturdays from 9:00 am to 5:00 pm. And on Monday, October 15, they'll stay open right up until the deadline at midnight.

You can walk in anytime, and pick up literature that gives full details, and no questions will be asked.

We invite you to make our country your country.

For further information, phone, write or visit your nearest Canada Immigration Centre, or, if there isn't one near you, your nearest Canada Manpower Centre. (Services given by Canadian Immigration Officers are free.)

Canada Immigration Centres are open to receive applications weekdays from 8:00 am to 8:00 pm and Saturdays from 9:00 am to 5:00 pm, and from 8:00 am to midnight Monday, October 15.

Manpower and Immigration
Robert Andras, Minister

Main-d'œuvre et Immigration
Robert Andras, ministre

V88564

The Daily Colonist.

"An Independent Newspaper . . . The Organ of No Clique or Party"

1858 — Published every morning except Monday by The Colonist Publishers Limited at 2621 Douglas Street, Victoria, B.C. Second class mail registration number 0516. All undelivered copies or any notices respecting changes of address are to be sent to the above address. Member Audit Bureau of Circulation. — 1973

RICHARD BOWER — Publisher and Editor-in-Chief

Drivers in 'Good Repair'

THE BASIC PURPOSE of the government's compulsory annual motor vehicle testing program is to cut down accidents. And the sooner it is extended to cover the whole of the province the better, because undoubtedly the requiring of owners to keep their cars and trucks in good repair has some effect on the crash statistics.

It is impossible to determine how much good it does. Even a comparative study of records in the areas where car testing is and isn't mandatory wouldn't tell the story. There are too many unknown factors. A slight indication of the effectiveness of the program might be given, though. And perhaps it would speed up the government's plans to make the testing province-wide.

Meanwhile, the road toll continues at a shocking rate.

The weekend just past was not as bloody as some. But it wasn't encouraging. The Canadian Press roundup of accidents from Friday evening to Sunday midnight listed six fatalities. No doubt there was much maiming among survivors. They aren't included in the count. There is no way a tally of the injured can be made immediately with any accuracy. An indication of the suffering will come later in the compiling of records by the motor vehicle office. It won't give the detailed picture of the pain. But it will tell enough, or should, to the authorities who have the death count already, to move them towards greater effort at safety education.

The main good of the car testing program, now covering only the more thickly populated areas, could be in the psychological effect it has on the motoring public under its thumb. Some accidents may be avoided by the fractional changing of headlight beams, or the replacing of tires showing signs of wear, or the tightening of front-end assemblies. But more important could be the "big brother is watching" thing.

It could be making motorists more aware of the need for "good repair" of their driving habits.

And this is where the concentration should be, because more often than not it is "driver error" rather than mechanical defect in traffic accidents.

It might be that more good would be done by replacing the motor vehicle testing, if it is a question of costs, with an all-embracing, regular driver testing program, as massive an undertaking as it would be.

It wouldn't catch all of the wobbly, out-of-kilter and worn parts of people at the wheel, who would be on their best behavior before the examiner. But having to undergo a personal test every year, or two at the most, should make more of a mark on the conscience than the car testing. And perhaps the weekend traffic toll roundup would begin to show some happier signs.

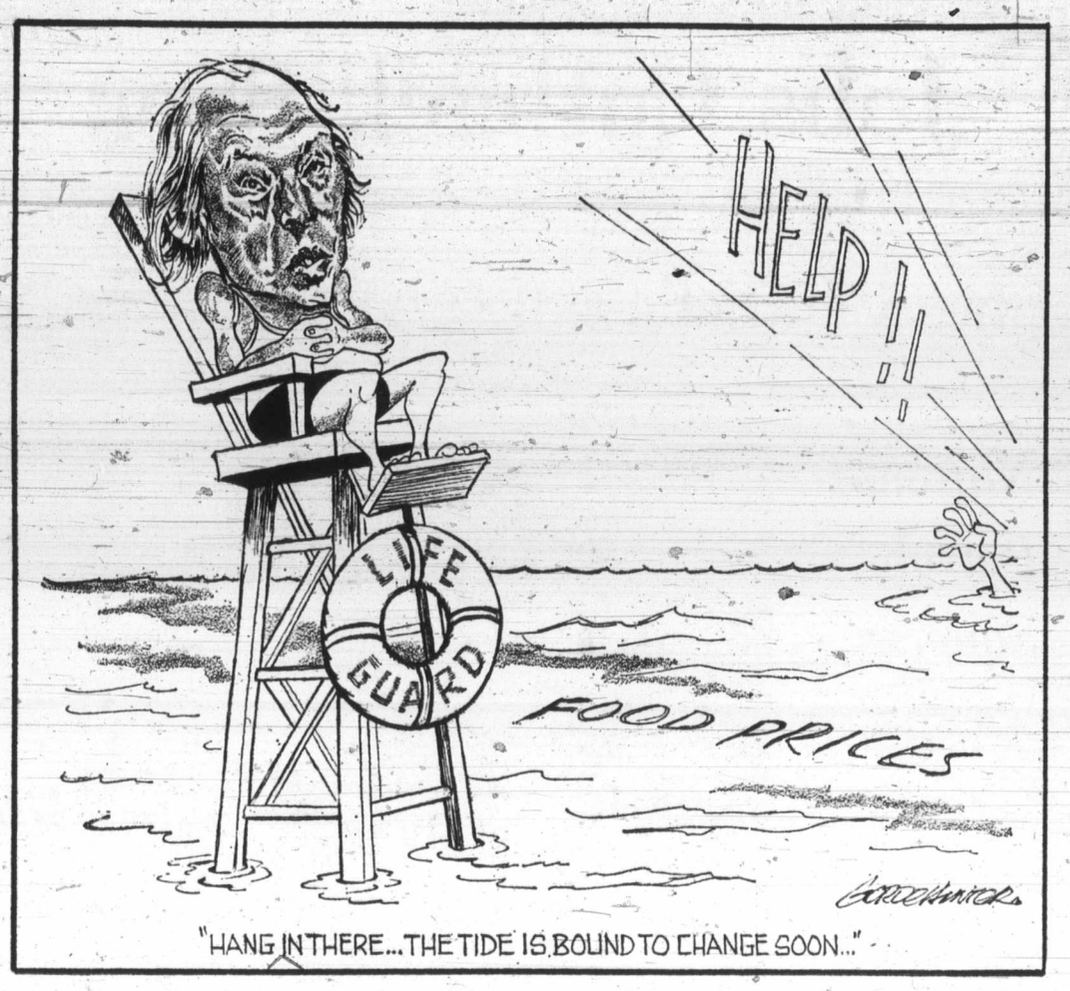

Promise of Pursuit

WHEN PROGRESSIVE CONSERVATIVE G. W. Baldwin of Peace River brought the matter to the attention of the House of Commons, it sounded as though he had discovered something that would seriously embarrass the government.

". . . I have been for some time trying to obtain an agreement from the minister of state for urban affairs (Stanley Ronald Basford) to institute a commission of inquiry into what appears to be a potentially very serious situation involving fraud and corruption in connection with certain student co-operative building projects in which the Central Mortgage and Housing Corporation has been involved.

"The minister has told us that he instituted an in-house or internal inquiry last February," Mr. Baldwin said. And he went on to explain the facts in connection "with this sordid situation" had been public knowledge since November, 1971.

He was referring to statements of a senior advisor to CMHC which gave "in some detail," as he told the Commons, "the facts of this very serious situation involving the CMHC and the government."

"We do not accept the fact that the minister has launched any meaningful inquiry," Mr. Baldwin continued.

He then read into the record certain statements given before a commissioner for oaths.

Such a situation seemed to provide substantial ammunition for a sustained attack on the government.

But this was July 27, the last day of weary sitting with the House about to recess for the summer. (It was subsequently recalled to deal with the railways' crisis.) And Mr. Baldwin was satisfied to leave the matter with these words:

"If this Parliament recesses today without the government doing something about this, I would take that as being prima facie proof of the fact it is aware of the existence of these facts but is afraid to do anything about the matter."

Since then all has been silence so far as the critics are concerned. Some aspects of the alleged irregularities to which Mr. Baldwin referred have been before the courts.

But the subject was revived in a Sunday evening television interview with former Liberal leadership candidate and cabinet senior, Paul Hellyer, who now sits with the Tories in Opposition. He was asked why the affair was not pursued while the House was in session.

He explained that it was neither opportune nor expedient, at the time, but that it was by no means a dead issue. He himself would have questions for the minister when the House resumes.

With such a background as Mr. Baldwin has drawn for the drama it promises to become one of the most interesting the Commons has seen in some time, particularly with that fateful day approaching when the government will answer to the electorate for sins of commission and omission.

'U.S. Imperialism' Out

Restraint on Soviet Policies

By DEV MURARKA from Moscow

American imperialism, the old bogy of Moscow propaganda, is dead, replaced in the Kremlin demonology by "world imperialism."

Ever since the Brezhnev-Nixon meeting in Moscow last year, Soviet public pronouncements have avoided any criticism of the United States. With Watergate, this policy was carried to its ludicrous conclusion. The Watergate affair was denounced by Soviet publicists as an anti-Soviet plot, a conspiracy against detente. Even the most loyal American supporters of President Nixon at home could not have provided him with the kind of excuses the Soviet press has provided, with tendentious, one-sided reports, denunciation and denigration of those conducting the Watergate investigations, and so on.

★ ★ ★

As a logical consequence, Moscow has also become increasingly reluctant to take notice of criticisms of the United States, direct or indirect, by others. For instance, while there were worldwide suspicions about U.S. involvement in the Chilean coup, the Soviet press has dutifully treated it purely as a Chilean domestic affair.

There is now evidence that Moscow is feeling very embarrassed about criticisms of the United States in this context. When Dr. Fidel Castro, on his way back from Hanoi, criticized the Americans and denounced Washington for instigating the coup, the fine talents of the editors at the Tass News Agency were brought to bear on his remarks. The version which appeared in Pravda next day blandly declared that the Cuban leader noted that Chilean reaction could not have accomplished the military coup without the support of "international imperialism." In his recent speech in Sofia, Mr. Brezhnev used the same terminology.

★ ★ ★

Reporting on the United Nations Security Council debate on Chile, the Soviet press carefully refrained from telling its readers that the Cuban delegate had made strong charges against the United States. It was simply reported that the Cubans had complained about attacks on their embassy in Santiago and on a Cuban ship. Even the alleged involvement of U.S. business firms became involvement by "international monopolies."

★ ★ ★

The Soviet press altogether failed to report the strong condemnation of the coup by Mrs. Indira Gandhi, the prime minister of India. This is also because, though she did not name the United States, she clearly implied its involvement by claiming that the coup was aided and abetted by outside forces which were undoubtedly taking an interest in developments in Chile. More ominously, she went on to claim that a similar danger of collusion between certain elements in India and outside forces threaten her. She declared that some Indians regard her as the biggest menace to the country.

"The only question is," she said, "how far they would go in their bid to remove me."

In a way Mrs. Gandhi had put her finger on the real lesson of the coup in Chile. All those countries which have unfriendly relations with he United States, or have leaders whose policies are not popular with the Nixon administration, will now be concerned about how far Washington will go in its bid to unseat them. By ignoring such remarks by Dr. Castro, Mrs. Gandhi and others, Moscow is hoping not to have to answer this serious question, and this silence is bound to be misconstrued by its friends and enemies alike. The noisy but empty Russian campaign of condemnation of the Chilean coup, which has become a feature of public life here in the past few days, has done nothing to throw light on the serious issues raised by it.

When a Soviet journalist was asked what is meant by "world imperialism" he could only shrug his shoulders and say: "Maybe Nicaragua." While such cynicism is not to be taken seriously, it does illustrate the frustration of those in Moscow who have to explain policies and pronouncements at the lower level.

★ ★ ★

With the United States having joined the category of progressive and brotherly nations, a severe restraint has been placed on Soviet policies. In the long run this may prove a heavy price for Moscow to pay, because most of all it will hurt its friends and compel them to seek succor elsewhere. Super-power parity, which Moscow is pursuing so ardently — and in its eyes successfully — may thus, in the end, come to mean the destruction of the Soviet Union's credibility as a super-power.

OFNS Copyright

OUR READERS' VIEWS

To be considered for publication in whole or in part, letters must be on subjects of general interest, and if signed with pen-names, must be accompanied by writer's name and address. Preference will be given to those that are brief.

Green Belts

It is a sad commentary on the thinking of the NDP government that they with one mouth talk about saving land, and with the other mouth set out to destroy a large number of green belts. Some people, probably most NDPs, think that golf courses are for the rich and idle. It might be worthwhile for Uplands, Gorge Vale, and Cedar Hill to list the working people who use the golf course to relax on a weekend or evening. When Alderman Douglas McLelland complains about helping one class above another, he fails to realize it is the individual versus hundreds. But the main point is that the golf courses serve a very needed part by providing greenery to combat air pollution. They are worthwhile for that alone.

Another aspect which may not be remembered is that the golf clubs are used for many functions other than as a changing room for golfers.

Surely the provincial government can make some special arrangement to protect these very much needed green belts. The extra money is not needed by the government, but to raise the golf club taxes might well lead to eventual sale to developers, the last thing Victoria or Vancouver or any other community wants to happen.

GEORGE CAMERON,
725 Vancouver St.,
Victoria.

Capitalism Or Socialism?

"Capitalism in the 18-20th Century in England and the United States is as far from the capitalism Marx described in Capital as is the totalitarian socialism current in the Soviet Union and mainland China today from the ideal of the democratic co-operative socialist commonwealth envisaged by Marx . . . The basic issue is . . . whether human beings are to be free to decide for themselves the social system under which they are to live."

The Living Thoughts of Karl Marx?

A. D. C. McDOUGALL, PhD,
230 Gorge Rd. East,
Victoria.

Inside Plumbing

I note that in The Daily Colonist of Sept. 12, you published a short item headed "Back Garden Perfect Seat" conveying the impression that the Portland council was proposing a "modernization" scheme which would mean tenants of some of its houses having to go outside into the open air to reach new bathrooms. I must take this opportunity of correcting your report, which presumably you obtained from the same source as the press over here did, and would point out that the council's scheme in no way means that anyone will have to go outside to get to the new bathrooms. An extension, in brick, will be built on to the rear of the houses and various internal improvements made and the bathroom and toilet will be housed in this addition, which will be approached from the inside of the house.

I trust that this explanation will dispel any of your readers' thoughts that local authorities in this country embark on schemes more associated with the 19th and not the 20th Century.

E. J. JONES,
Clerk,
Portland Urban
District Council,
Dorset.

Jazz Concert In the Abbey

Surely every Christian in the world will protest the use of Westminster Abbey for a jazz concert. There are plenty of halls available in London for such things, but let us have something left sacred.

"My house shall be called a house of prayer."

DOROTHY ABRAHAM,
1125 Faithful St.,
Victoria.

Totalitarian China

When Prime Minister Trudeau makes his second visit to Communist China Oct., 10, it is hoped that his "detente" will not have him forget the millions of Chinese people who have endangered their lives while they escaped Mao's "paradise!"

While "youthful idealism" may have been responsible for his enthusiastic co-authorship of Two Innocents in Red China in 1960, a 54-year-old Trudeau might be expected to think about the HALF MILLION Chinese citizens who have fled Communist China since his last visit in 1960.

According to Hong Kong police reports of September 12, the 214,000 Chinese refugees detained for illegal entry (ranging in age from 16 to 30) represent only half of the number who escaped from Communist China. Should Prime Minister Trudeau believe that the situation has "improved" let it be noted that the number of escapers increased from 8,041 annually in 1969 to 24,100 in 1972.

Personally, I do not appreciate Canadian tax dolllars financing games of "Russian roulette" with a totalitarian dictatorship that "secures" its people with bayonets and gunboats lest they develop a taste for freedom.

PATRICIA YOUNG,
1030 Nanton Ave.,
Vancouver 9.

The Now Society

"Porsches, deep tans, real leather, intellectuals—I'm sick of the whole bit."

Washington Calling

A Good Beginning

By MARQUIS CHILDS

Whether debut or baptism by fire, the new secretary of state, Henry A. Kissinger, has come through with eloquence and distinction. Making the abrupt transition from behind-the-scenes man to secretary, he chose to plunge into this troubled sea of diplomacy, and that was probably wise since it gives him concentrated exposure to the kind of life he will lead from here on out.

★ ★ ★

Going from round to round of foreign ministers and ambassadors he will get his initial lesson in patience and the art of listening. There is hardly a single nation that has not charged its foreign minister to get together for a private session with Kissinger at the earliest opportunity. Of necessity, with 135 members of the United Nations and others waiting on the doorstep, he is having to take them in relays.

His initial address was notable for the way in which he sought to allay the charge that he has been a big-power diplomatist bent on dividing the world into spheres of influence presided over by the rich haves against the poor have-nots.

The United States, he said, has make its choice, going beyond bilateral diplomacy and pragmatic agreements to support an institutionalized peace encompassing, as he interjected, all nations, large and small.

His principal new initiative was to urge that the Assembly consider how the Security Council can play a more positive role in the conduct of peace-keeping operations. The new secretary called for agreement on peace-keeping guidelines so that instead of improvising each time a crisis arises the Council can act swiftly and effectively to head off future crises.

★ ★ ★

This accords with the position taken in recent years by the Soviet Union. His references to the Soviets were marked by the same realism that characterized his statements before the Senate Foreign Relations Committee during his confirmation hearings. It is the realism of one who has mastered the deep underlying currents of conflict and conciliation in world affairs.

The restrained optimism of the secretary's address served to underscore the magnitude of the tasks he faces, and this is true with special force of the Soviet Union and his pledge to pursue vigorously the "building of constructive relations" with the Soviets.

The issue of most-favored nation for trade with the Soviets, on which they put top priority, is deeply mired in domestic politics. How this key to the continuing relationship with the other super-power can be severed from the swirling emotions aroused by the repressions and brutalities of the Soviet system is far from clear.

It was not only a unique figure, the first foreign-born secretary of state in America's history, but a lonely figure who stood before the assembled delegates of an organization torn by fierce conflicts. In a sense Kissinger is on his own, relying of necessity on his efforts to shape foreign policy and bring the sprawling apparatus of the state department into full play.

With the Nixon administration in tragic disarray — both the president and vice-president under accusation in connection with criminal charges — the secretary of state can expect little help from his superiors. But he has never been one to recon up the adverse odds.

Asked during the confirmation hearings whether being of Jewish origin might be a handicap in the conduct of foreign policy, he replied eloquently that his early experience of Nazi persecution had given him an understanding of what freedom and independence really meant. He indicated in his UN speech that the United States was ready to undertake a new initiative in the troubled Middle East, urging the principals to come together in a spirit of accommodation.

He knows how difficult — perhaps impossible — this will be. If he can pull it off, that one act will be enough to stamp his secretaryship with success.

As his Chinese friends have told him during his visits to Peking, the past is the past. That past — the secret Cambodian bombing, the bugging, the intricacies of his survival in the Byzantine atmosphere of the White House — must be put aside. In the spirit of the Nixon-Kissinger initiative that put aside 22 years of isolation from mainland China, this is a new beginning.

The secretary should be able to write on a clean slate. The hope is that he will write in bold letters a unifying policy.

Copyright, 1973 by
United Feature Syndicate, Inc.

Living Ramparts Guard Australia

A colossal rampart guards northwest Australia.

The Great Barrier Reef, a living structure 1,250 miles long, encompasses 80,000 square miles. Its base is a limestone platform, and its seaward wall faces the full force of the Pacific Ocean.

"Had it been made of the toughest of continental rocks, it would have vanished eons ago," writes Kenneth MacLeish in the National Geographic.

★ ★ ★

"But," says Mr. MacLeish, "soft and fragile as its substance is, the reef is practically indestructible. It regenerates and grows through the agency of the ultimate miracle, the miracle of life."

The vast underwater stone forest is the creation and home of small flower-like animals — polyps of the phylum Coelenterata.

Each polyp is little more than a pocket of protoplasm lodged in a limestone container it makes itself and is equipped with stinging tentacles.

Individually, they build no more than their own tiny shelters. Collectively, they can create immense reefs — ranges and ramparts that are among the great geographic features of the earth.

Mostly night feeders, polyps reach out their stinging tentacles to seize the plankton that rises into shallow water after dark.

Factory Democracy

Britain Seeks Way To End Labor Conflict

By DAVE THOMAS, from London

Britain last year limped through the worst series of labor stoppages since the crippling general strike of 1926 and now all sides seem to have had enough.

The loss of nearly 24 million working days has eroded the tradition of labor conflict and prompted moves toward a new relationship that would not only keep the wheels turning but end forever the isolation between boardroom and shop floor.

The dominant issue in British industrial relations has become industrial democracy, or worker participation. Since the principle is accepted by nearly all union, business and government leaders, the present debate involves its form rather than its inevitability.

The hope is that the alienation of a worker from his job will fade as he has — or feels he has — more say about how he does it.

The Conservative government, historically sympathetic to business, is seeking advice on proposed changes in company law aimed at giving employees a share in the management process.

The Daily Mirror, whose circulation of 4.5 million makes it the biggest English-language daily in the world, recently completed a week-long campaign in favor of worker participation with an appeal in thick black type: "This isn't a private war — we're all on the front line."

What in practice does industrial democracy mean?

The three formal structures involved, singly or together, are:

● **Supervisory Board:** The senior body of a two-tier system of management. Worker representatives would be elected or appointed to the board.

● **Management Committee:** The executive level of the two-tier structure. Its full-time officers would be appointed by the supervisory board.

● **Factory Council:** A group of supervisors and workers which decides detailed plant procedures but is not involved in financial matters or major policy planning.

Germany Leads Way

Much of the interest in Britain has focused on existing participation schemes on the Continent. It is best developed in West Germany where the two-tier system has been required by law in all major enterprises for more than 20 years.

Union members in the coal and steel industry elect half the members of their company's supervisory board and in other sectors of German industry the unions command a one-third representation.

Belgium, Luxembourg, Holland, Austria, Sweden, Denmark and Norway all have some form of compulsory worker participation but in France, where communist union leaders dominate the scene, the idea has not gained much ground.

Factory councils have been legally required for some time in all large French firms but the law is generally ignored because most union leaders are opposed to workers and capitalists coming together. Militant unions concentrate their campaigns on worker ownership rather than mere participation.

The relative calm of the labor situation in the countries with working programs of industrial democracy has encouraged the European Commission, the executive body of the Common Market, to recommend the adoption of similar legislation by all nine member countries.

All companies having more than 500 employees should have a two-tier system of control, says the Commission, with workers represented by one-third of the supervisory board and shareholders by the other two-thirds.

The attitude of the British government was set out this spring by Maurice Macmillan, secretary of state for employment:

"Whatever we feel about the methods suggested in the commission's proposals, their object is the same as ours — to complement power with responsibility, to give workers a say over their working lives and to identify them with the progress of their firm."

The Opposition Laobr Party has left determination of its basic policy to the Trades Union Congress (TUC), the federation of organized labor in Britain.

TUC leader Vic Feather has recently come out in favor of substantial worker management, abandoning a long-time aversion to the idea based on the fear that the new lines of communication would shift power away from the unions.

Union Argument

The TUC wants 50 per cent worker representation on the supervisory board of all companies employing more than 200 workers and a TUC policy paper argues that the board should have supreme authority, even over the will of the shareholders. To protect the power of the unions, all worker directors would be chosen through trade union machinery.

But the TUC is adamantly against factory councils which would, it says, encroach upon areas now subject to collective bargaining.

"Either they would duplicate existing structures at plant level, in which case factory councils would clearly be superfluous, or they would displace and supersede existing trade-union arrangements," says the TUC policy paper.

The Confederation of British Industry (CBI), an employers' group, comes out in favor of factory councils and rejects the two-tier system of management.

"Joint consultation" is the term favored by the CBI: "This must provide a clear channel of information from the shop floor to the board room and vice versa."

"We believe that each factory or undertaking in a large group should have its own joint council on which workers and management serve.

"The guiding principle should be to act in such a way as to convince all employees . . . that the company's prosperity is their prosperity, that they share with the members of the board the responsibility for securing profitable operation of the company..

Arguing against the appointment of workers to a board of directors, the CBI says that every company director should represent all interested parties — shareholders, employees, customers and the public generally. Therefore, says the CBI, there is no room for directors chosen directly by the employees.

The counter-argument of labor groups is that election of directors by shareholder meetings results in a board whose overwhelming concern is the maximization of profit to the detriment of other interests.

Both the TUC and CBI policy documents emphasize that they are merely interim positions leaving plenty of room for further discussion.

Whatever system evolves in the coming months, British labor relations seem assured of radical change. If it works, the concept of workers participation will attract the serious attention of North American industry.

★ ★ ★

Barrett May Try It Here

During his recent European tour, B.C.'s Premier Dave Barrett looked into worker participation, or industrial democracy as it is called, and suggested that employees in the B.C. government's growing industrial holdings might be the first in North America to give the idea a major test.

Pressure Grows for Ending Support of Liberals

NDP Worrying About Its Image

By STEWART MacLEOD, from Ottawa

Sharp regional differences remain, but New Democratic MPs detect a growing view in caucus that they cannot continue to support the minority Liberal government far into next year. And there are some who advocate pulling the plug on parliament before Christmas.

"Just tell me one thing we have to gain by waiting until spring," asked one. "The only thing we would have to run on would be the Liberal record."

There seem to be growing fears that the party may lose credibility if it continues to vote with the government on key issues, especially after party leader David Lewis told cheering supporters last July that he doubted whether he could tolerate the Liberals much longer.

"We've tolerated quite a bit in the meantime," said one member, obviously uncomfortable with the present situation.

★ ★ ★

There have always been a handful of NDP members who disagreed with supporting the Liberals in this parliament, and one "open-minded" member said the number seems to have grown rapidly in the last few weeks.

Some have even advocated a winter election, "although this would be tough on us with our dependency on door-to-door canvassing."

This MP thought that a clear majority of members oppose carrying the government through the opening weeks of a new parliamentary session, which likely will begin early in the new year.

★ ★ ★

With the throne speech and budget, the House could face up to a dozen confidence motions in the first few weeks and, as one said, "there's no way we want to go through that humiliation again."

But there are other NDP members who prefer to carry on well into next year, including the five from Saskatchewan.

Their resistence is based on the likelihood that the next campaign will be fought on inflation, and this becomes an entirely different issue in that province, where farmers are getting the best prices in years.

★ ★ ★

A Saskatchewan MP said he can foresee immense difficulties for rural candidates when the party starts campaigning for specific measures to keep down prices.

"An election fought on inflation could be murder for us."

Party officials are disappointed with the apparent public image of the NDP in the last few months — that it is the party known best for voting with the government on key issues.

"Everyone knows that we have often voted with the government on confidence issues, yet no one seems to be aware that on two major votes we voted against the government while the Conservatives kept it in power."

★ ★ ★

One official said Lewis in future likely will put more emphasis on telling the public about legislation the NDP was successful in improving in the Commons, including eight amendments to the Housing Act.

"We haven't been successful in telling people about our party's contribution to this parliament. There have been too many explanations for the fact we have frequently voted with the government, and not enough talk about us forcing the government to bring in good legislation, including pension increases and bigger family allowances."

Unless these messages are put across successfully, one official said, the party will continue to lose credibility every time it supports the government.

"And sooner or later — and I predict sooner — we are going to have to ask ourselves how much longer can this go on?"

BACKGROUND

Position Nears Canada's

UN Peace Role Gets U.S. Assist

By GEORGE KITCHEN, from the United Nations

One of the most vital functions of the United Nations is keeping the international peace, which means preventing wars from getting started, stopping them if they do get started and supervising the truce when the fighting dies down.

It also is one of the most controversial of the UN's many operations.

The original concept was that the UN would have an international police force which might patrol the world but the idea quickly fell apart when the big powers quarrelled on how to proceed.

Since then, the UN has engaged in many peacekeeping operations but some developed in peacemeal fashion, often after bitter debate. Some members refused to pay their share of costs.

There now are indications that one of the super-powers — the United States — is shifting its position and the UN may be able to establish some guidelines for the orderly setting up of peacekeeping forces when they are needed.

★ ★ ★

In his maiden speech to the UN general assembly, U.S. State Secretary Henry Kissinger said the U.S. is prepared to consider how the security council can play a "more central role in the conduct of peacekeeping operations." he wants the UN to act more "swiftly, confidentially and effectively" in future crises.

This is a departure from previous American peacekeeping policy which tended to sidestep the security council where the Soviet Union has veto power and rely on action by the secretary-general or the general assembly, which is free from the threat of a big-power veto.

This brings the U.S. position closer to that held by Canada which maintains that peacekeeping and peace observation operations stand the best chance of success if they are conducted under the authority of the security council. At the same time, Canada recognizes that the general assembly and the secretary-general also have some responsibility in the field.

Canadians tend, with considerable justification, to regard themselves as authorities on peacekeeping forces. They have, after all, contributed both men and money to every peacekeeping operation set up by the UN. The Canadian view carried some weight in UN councils.

★ ★ ★

The Kissinger declaration also puts the Americans more in line with the view of the Soviets who always have maintained that the security council should be the "primary" body to exercise control over international peace and security. The Russian veto in the security council gives her power to prevent a peacekeeping operation from getting off the ground or, if it is in the field, to change its course or bring it to a halt.

Britain recently placed before the UN a document aimed at attempting to define the various peacekeeping functions, assign them to the various UN groups and bring the question down to manageable proportions so guidelines can be established.

The UN has a special committee seeking to work out an agreed method for setting up peacekeeping forces, as and when they are needed, and it is expected to go deeply into the question during this UN session.

In the past quarter-century, the UN has had peacekeeping groups in the field — either as armed forces, truce teams or observation groups — in Africa, Asia, the Far East, the Middle East and Cyprus. In the case of the Middle East and the Congo operation in the early 1960s the Soviet Union and other states refused to share the cost and the financial burden severely crippled the UN.

Congress Gets Wise To Pentagon Trick

By JOHN H. AVERILL, from Washington

One year it was the sudden discovery of mysterious big holes in the ground in Russia. Another year it was the emergence of a gargantuan new Soviet missile. Still another, it was a new breed of missile warheads.

This year it is the "pop-up" missile and a deadly new model of Soviet submarines.

"This is an old ritual," Sen. William Fulbright remarked the other day. He was referring to the now-standard Pentagon practice of disclosing some dramatic new Soviet weapons advance around the time Congress is considering the annual defence authorizations and appropriatios bills.

The revelations, frequently through leaks to the press by anonymous Pentagon officials, usually begin in the winter when the defence budget goes to Congress and continue unabated until Congress provides the money requested late in the year.

By coincidence or not, once the money is available, the Pentagon's discoveries of Soviet progress diminish — at least until after the first of the next year, when a new defence budget is submitted.

"It's no coincidence, I assure you," Dr. Herbert Scoville, one of the country's leading arms control authorities, said in an interview. "It's completely by design."

Scoville, who has held high positions is the defence department, the Central Intelligence Agency and the Arms Control and Disarmament Agency, called the disclosures "standard procedure during the budget cycle."

Who is right and who is wrong in the over-all argument about the Soviet threat will hopefully never be discovered — for the final test would be in nuclear war.

PERSONAL

PLEASE COME BACK CHARLIE

Terribly sorry you couldn't have dinner with me last time you called. Things have calmed down somewhat now, and I would love to see you. My chef, Jean Guy promises to cook something special. Do give me a call, it will be just like old times. THE EMPRESS 384-8111.

CP Hotels

Get things moving.

Got something to move? To haul? Need an extra truck? Call Tilden and rent a Chev or GMC truck big enough to do the job . . . at rates small enough to make the job worthwhile.

TILDEN

More than ever, we want to show you what a Canadian company can do.

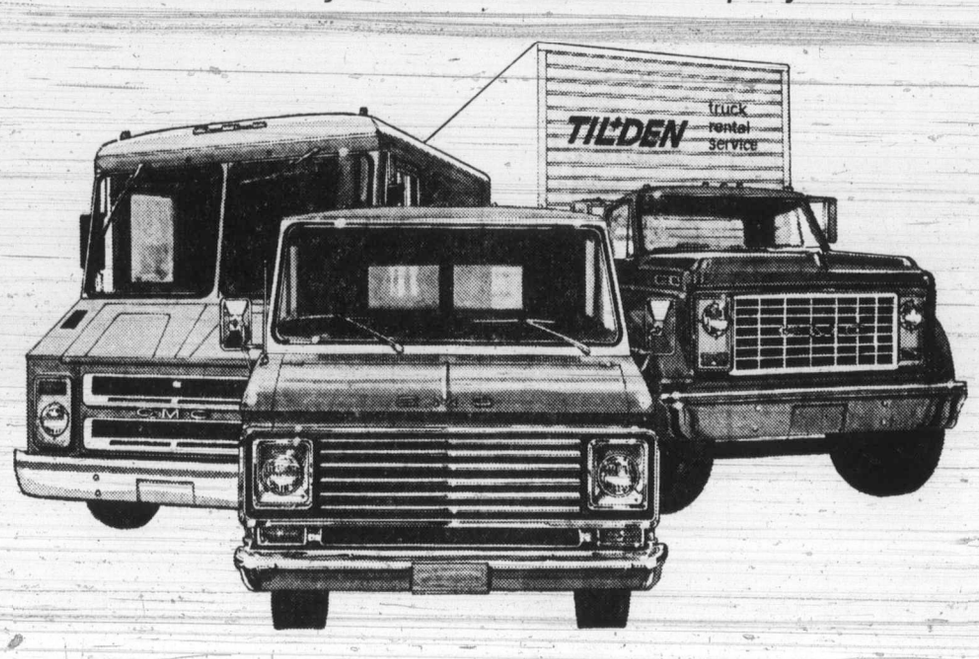

Head Office: 1485 Stanley St., Montreal.

For Canadian or world-wide reservations, call 386-1213

Bill's 'Awesome Powers' Spur Opposition Skepticism

By CLAUDE ADAMS
Colonist Legislature Staff

Off-the-cuff political reaction Monday to a proposed new labor code for B.C. was generally critical, with one party leader wondering if the creation of a labor relations board with "awesome powers" is constitutional.

The three opposition party leaders all said they had given only cursory examination to the Labor Code of B.C. Act — perhaps one of the most significant pieces of legislation introduced in years.

Liberal leader David Anderson (Victoria) said a clause allowing a person with strong religious beliefs not to join a union was a "phony concession" because that person would still be required to pay union dues.

That person, he said, is placed in the position of having to support an institution which he opposes.

The removal of a court's right to issue injunctions, Anderson added, was simply the transfer of powers and the creation of a "labor court."

And giving the 10-man board the right to draw up a first contract on behalf of certified union workers who can't reach collective agreement with management, opened up a "minefield of problems," Anderson said.

"It would involve the wisdom of Salomon."

The Liberal leader saw little future for a labor ombudsman, as his duties are limited in the legislation. He said the ombudsman should be granted some clear-cut powers, or dropped altogether.

Conservative leader Scott Wallace (Oak Bay) was most pessimistic about the legislation, which he described as "not only one of the most complex, but also one of the most important bills to be introduced in the four years I've been in provincial politics."

"On this rides the whole fate of labor relations in the province."

Wallace's key concern was the sweeping power that would be granted the labor relations board, and the apparent lack of appeal mechanisms from its decisions.

He questioned the constitutionality of such a strong publicly appointed group taking over the judicial function of issuing injunctions.

"As a layman, the thought that runs through my mind is, do we have protection if a government chooses to give that much power to a board of appointed people?"

Wallace also said the board would be buried by the sheer volume of work it would have to cope with under the new code.

Social Credit house leader James Chabot (Columbia River) shared Anderson's views on the religious belief clause, but said there were no more than 500 people in B.C. who had conscientious objections to trade unions.

Chabot, last labor minister in the Socred government singled out the clause allowing unions, under certain conditions, to bargain for employees of dependent contractors as his main worry. He said this will most affect contractors in the logging industry.

"It appears clear to me that the day of the independent logging contractor will disappear in the not-too-distant future."

The Socred leader further said that if unions in essential services (firemen, police and hospitals) can vote to turn to binding arbitration to solve a contract prolem, "employers should have an equal right."

Labor Board

From Page 1

veyors, lawyers, doctors, real estate agents and veterinarians.

Also exempted from the act's provisions are those in domestic service, farmers, hunters and trappers.

Formal Vote

Under the new act, unions may apply for certification with only 35 per cent of the employees signed up, instead of the current 50 per cent plus one requirement. However, a majority of the employees must vote in favor of the union when a formal representation vote is held.

In some cases, however, the board may dispense with that vote where it feels the vote "is unlikely to disclose the true wishes of the employees."

In such a case the board may certify or refuse to certify a union on its own, and may impose special conditions on the union.

Special arrangements are made for the conclusion of first contracts where employer and union have been unable to reach agreement on their own.

Impose Terms

In such a case, the minister may, at the request of either party, direct the board to impose the terms of a first agreement if this is considered advisable. Such an agreement may last for a year.

Although the Sandringham private hospital dispute wasn't specifically mentioned, it appears that this approach could be used to settle that three-year dispute.

King has previously said he feels technological change to be an important part of modern labor relations, and the new act contains a number of provisions relating to technological change.

Each collective agreement in the province must contain a clause dealing with such changes and how they will be dealt with. Difficulties will be referred to arbitration boards which may make binding settlements in such cases.

Made Final

Arbitration procedures for grievances are generally made final and not open to appeal to any civil court. Also, arbitration boards are given power to change penalties imposed by employers for employees' misconduct when they feel some penalty is deserved, but not the one the employer gave.

In collective bargaining, it is required that bargaining begin at least 50 days before expiration of the contract to give as much time as possible to reach a settlement before the contract expires. Bargaining may begin four months before the end of the original contract.

Regulations governing picketing during strikes and lockouts are governed, with secondary and organizational picketing severly limited but picketing of "allies" allowed.

Picket Allies

Information picketing is limited, but unions are allowed to use any other method of giving out information "at any time and in any manner."

During lockouts or lawful strikes, union members may picket the site of the strike and the operations of an ally of the employer. An ally defined as a person who "assists an employer in a lockout or in resisting a lawful strike," and King said it would include, for example, those who supplied raw materials to a struck employer.

The act also says that an ally is "a person who performs work, supplies goods, or furnishes services of a nature . . . that except for a lockout or lawful strike . . . would be performed, supplied or furnished by the employer."

'Clean Hands'

However, the board may prohibit picketing at other plants of the originally-struck employer if the same union or other unions have continuing agreements at the other plants.

Employers are no longer permitted to use professional strike-breakers, defined by the act as those who are not involved in the dispute "whose primary object, in the opinion of the board, is to prevent, interfere with or break up a lawful strike."

In granting injunctions, the board is allowed to consider not only the actual legality of the action being questioned, but the circumstances surrounding it. This means, said King, that those asking for orders must "come with clean hands" to the board.

For example, although a strike might be technically illegal, the board would not have to order the strikers back to work if it felt they were morally right in striking because of the "improper conduct" of the employer.

Fly at the weekend, and save.

Take any flight on Saturday, or up to 3 p.m. on Sundays. Come back the same weekend, or any weekend. Or, if you wish, you may fly one-way during the week, at the regular one-way fare, yet still take advantage of the weekend fare for the other half of your trip.

30% OFF
Regular economy one-way fare

Ask your travel agent about Weekend Special fares; good between cities in Canada less than 700 miles apart, all year round. (A few peak travel days at Holidays excepted.)

AIR CANADA
Explore Canada Fares

Calgary $39 $27 Weekend special one-way

Edmonton $43 $30 Weekend special one-way

Vancouver $13 $9 Weekend special one-way

The insurance you buy mile by mile.

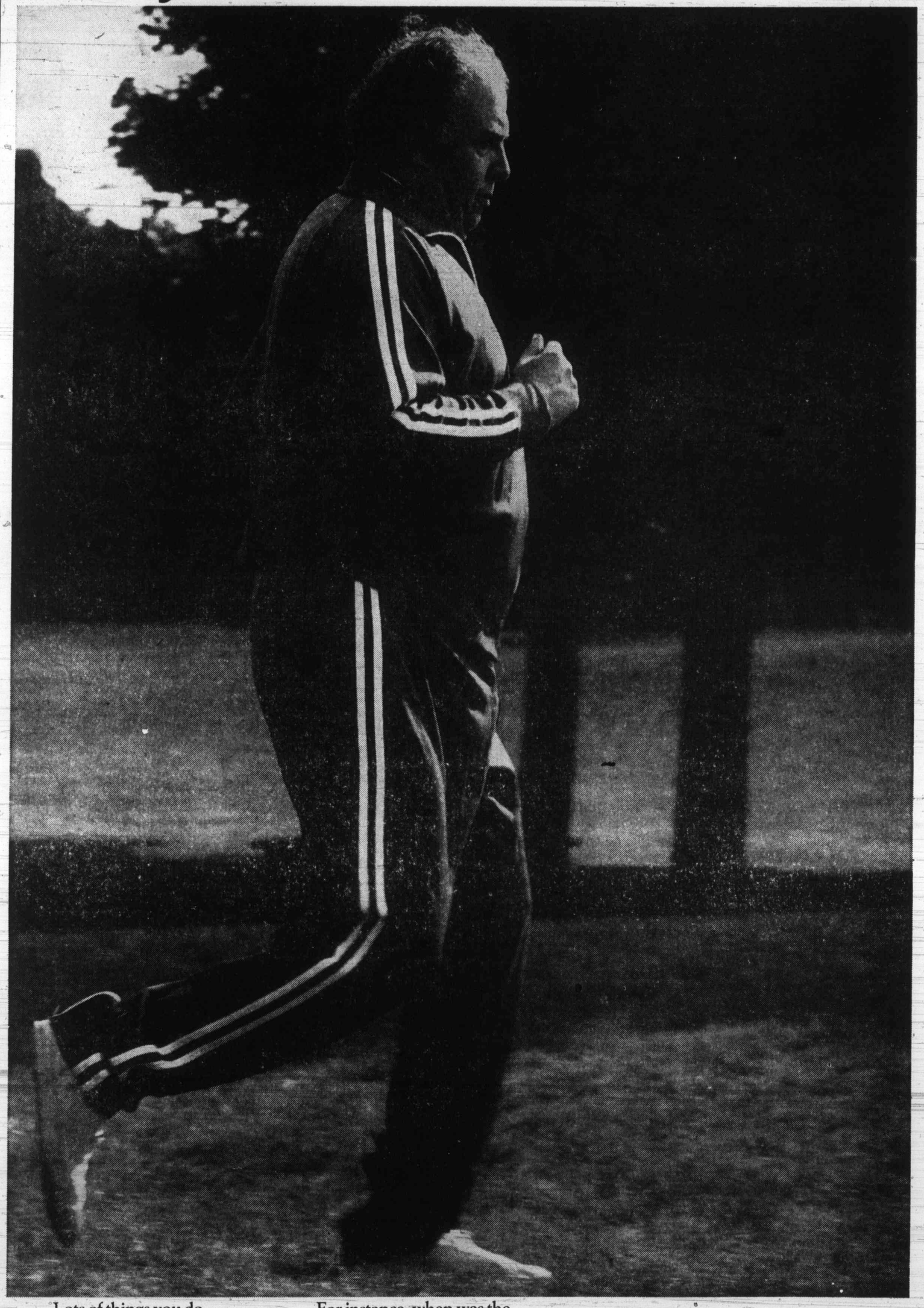

Lots of things you do everyday are a kind of protection. Or insurance.

Like jogging a mile.

And they work, because you do them regularly.

Frankly, that's the best way to handle any insurance. Review it regularly.

Because rising prices can mean you're underinsured.

For instance, when was the last time you reviewed your life insurance? Your business or accident insurance?

Perhaps we can help.

We're the Royal, Canada's largest general insurance firm. With over 110 years experience here in British Columbia.

Ask your insurance agent about the Royal; or call us.

ROYAL INSURANCE GROUP

We're here to help you.

409 Granville Street, Vancouver, B.C.
Telephone: 684-8111

Farm Subsidy Blocks Fail

In the Legislature

Liberal and Conservative members of the B.C. Legislature tried, and failed, Monday to shelve the government's Farm Income Assurance Act for six months, saying it was too vague and general in its present form.

The act enables the government to set up a guaranteed income plan for farmers, by insuring their income through a special fund.

Allan Williams (L—West Vancouver-Howe Sound) said the legislation, now in its second reading, would lead the farmer further into a "quandary" because it lacks any specific proposals.

Agriculture Minister Dave Stupich would have done better to produce a government policy paper on farming, he added.

"Our farmers and agriculturalists deserve better than this," he said. "They would have been happier to wait if the government had been frank and honest with them."

Williams also wondered if all producers of a certain commodity, be they rich or poor, would be equally covered by the income plan.

Conservative leader Scott Wallace (Oak Bay) also said he supported the bill in principle but in its present form it was "blank-cheque legislation" that gave the government a free hand to dispense cash.

"Large sums of money could be spent in a way which this party would be opposed to," he said.

Wallace said he was also worried about the creation of "another" large bureaucracy.

His motion to set the legislation aside for six months was defeated by a vote of 44 to 5.

Social Crediter Don Phillips (South Peace River), meanwhile, said his party was backing the bill with mixed emotions and hoped the NDP government wasn't planning to curtail production of certain foodstuffs.

Williams
... 'farmer quandary'

'Minerals To Fuse Economy'

Canadian mineral output is expected to triple and over-all production, exclusive of oil and gas, is expected to top $12 billion by the year 2000, Energy Minister Donald Macdonald said Monday.

In a speech prepared for delivery to provincial mines ministers, Macdonald said this growth will bring with it opportunities for increased industrial diversification, higher incomes and more employment.

"This represents a major new bloc of economic activity."

Mineral activities now provide the basis, directly and indirectly, for about 8 per cent of all employment and 14 per cent of the gross national product, he said.

In addition, they account for 8 per cent of all investment in the country and make up 25 per cent of all Canadian export earnings.

He said the expected growth makes it important that the federal government press ahead with development of a new mineral policy in co-operation with all those concerned.

Agreement of basic objectives for a new policy was reached last April at a meeting between Macdonald and his provincial counterparts.

Odor Killers To Be Dropped

BOSTON (UPI) — The Gillette Co. announced it has stopped shipment and will withdraw from distribution two new anti-perspirant products because of "mild inflammatory reactions," Right Guard Extra Strength Anti-Perspirant and Soft and Dri Extra Strength Anti-Perspirant.

World Unionists Elect Quebecer

EVIAN, France (CP) — Marcel Pepin, president of the Confederation of National trade Unions, was elected president Friday of the 15-million-member World Labor Federation, the world's third-largest labor organization.

You get more IN '74
SEE THE ALL NEW
Ford MUSTANG II
and all Other Models
NOW ON DISPLAY Hillside SHOPPING CENTRE
PETER POLLEN FORD Dealer Licence D1188

Court Testimony:

Killing Suspect Was Drinking

A Victoria man on trial for capital murder was intoxicated the day that a fatal stabbing was discovered and had to be forcibly removed from the room where the victim was found slumped in a chair, according to testimony given Monday in B.C. Supreme Court.

Victoria police Constable John N. Smith was testifying at the opening of the trial of Roydon Gaylord Morrison, charged after the death of Wallace Omar Stevenson, 51, last March 14.

Smith told the court that he was called at 4:40 p.m. to the scene — the dining room of a boarding house for alcoholics at 132 Dallas Road — found Stevenson seated beside a table and "observed blood on the chest area."

While he was searching Stevenson for identification, Smith said, Morrison attempted to enter the dining area, "was told to leave but persistedd and had to be forced out of the room."

Shortly afterward Morrison again started to enter the room and was "more persistent," Smith said. This time, there was a "a bit of a scuffle" as Morrison was led out.

Cross-examined by defence lawyer Dermod Owen-Flood, Smith testified that he recalled seeing six other people in the house and that three appeared to be intoxicated.

He also recalled seeing five or six empty liquor bottles in the house.

Constable Thomas Braiden testified that a breath analysis test taken the night of March 14 showed Morrison had a blood-alcohol count of .18.

Blood samples from the body of Stevenson indicated that his blood-alcohol count was .31.

Dr. Garth Walther, Victoria General Hospital pathologist who examined Stevenson's body, told court the victim had five lacerations in his chest, one of which tore the pulmonary artery.

The penetrating wound was caused by a "a sharp instrument," and death probably occurred "within five or 10 minutes," Walther said.

When shown a penknife placed in evidence by prosecutor Ken Murphy, Walthr agreed that it would be "capable of inflicting" the fatal wound.

Owen-Flood, during cross-examination of Walther, established that Stevenson's fatal wound was one-inch wide and three inches deep; the knife in question had a blade one-half inch wide and 2½ inches long.

Walther said that the size of the wound "does not rule out" the use of the knife presented in court.

Police detective John Markim testified that he had found the knife during his search of the house the day of the stabbing.

Markim also told the court that he saw "approximately a half dozen empty wine bottles" and some vanilla extract bottles while conducting his search.

The trial, being conducted before Mr. Justice Alan Macfarlane, continues today.

More Phones In China

TOKYO (AP) — China has extended telephone service to 98 per cent of its rural communes and even makes its own microwave equipment to relay communications, the New China news agency says. It adds that 97 per cent of the production brigades under the communes have regular mail, whereas before the Communist takeover in 1949, only coastal and inland cities had postal, telephone and telegraph service.

Canada's most popular cigarette tobacco.

More Canadians make their cigarettes from Export Tobacco than from any other brand. And for about half what they'd pay for a pack of cigarettes. The reason? Quality. It's Canada's finest.

Available in your choice of 6 oz. plastic package, 8 oz. tin or 1-1/2 oz. package.

Ideally suited for all cigarette makers.

Canada's finest cigarette tobacco.

EATON'S
Store Information 382-7141 Downtown
Store Hours: Daily 9:00 a.m. to 5:30 p.m. Thurs. and Fri. 9:00 a.m. to 9:00 p.m.

TransCanada SALE

Royal Albert China ... ⅓ Off!

Petit Point

7 Favourite patterns ... while stocks last, exclusive 10-year pattern guarantee. All from regular stock!

You are assured of replacement of additional pieces in your chosen pattern for up to 10 years, so why wait to choose a service for 6, for 8, for 12 . . . just pick the pieces you need or gift shop from open stock; or add to the Royal Albert set you already have. Check the open stock selection now:

While Quantities Last

Old Country Rose

American Beauty

Blossom Time

Val D'or

. . . also Lavender Rose; Dogwood

Item	Val D'or		Lavender Rose		American Beauty		Old Country Rose and Dogwood		Blossom Time		Petit Point	
	Reg.	Sale	Reg.	Sale	Reg.	Sale	Reg.	Sale	Reg.	Sale	Reg.	Sale
Cup and saucer	2.95	1.97	3.25	2.17	3.35	2.24	3.50	2.34	3.50	2.34	3.75	2.50
Plate 6½"	2.25	1.50	2.50	1.67	2.50	1.67	2.70	1.80	2.70	1.80	2.75	1.83
Plate 7"	2.50	1.67	2.75	1.83	2.95	1.97	3.00	2.00	3.00	2.00	3.15	2.10
Plate 8¼"	2.95	1.97	3.25	2.17	3.35	2.24	3.50	2.34	3.50	2.34	3.75	2.50
Plate 10¼"	5.95	3.97	6.50	4.32	6.75	4.50	7.25	4.83	7.25	4.83	7.25	4.83
Fruit nappie	2.15	1.44	2.50	1.67	—	—	2.70	1.80	—	—	—	—
Cereal Bowl	2.95	1.97	3.25	2.17	3.35	2.24	3.50	2.34	—	—	—	—
Open oval veg.	11.50	7.67	12.95	8.63	13.50	9.00	14.25	9.50	—	—	—	—
Open round veg.	11.50	7.67	12.95	8.63	13.50	9.00	14.25	9.50	—	—	14.50	9.67
Gravyboat/stand	13.95	9.30	15.50	10.34	16.25	10.84	17.00	11.33	—	—	17.00	11.33
Platter 13"	11.50	7.67	12.95	8.63	—	—	—	—	14.25	9.50	—	—
Platter 15"	17.50	11.67	19.50	13.00	20.50	13.67	21.50	14.33	21.50	14.33	22.00	14.67
Cream, L/S	4.25	2.84	4.95	3.30	5.00	3.34	5.25	3.50	5.25	3.50	5.50	3.67
Open sugar, L/S	4.25	2.84	4.95	3.30	5.00	3.34	5.25	3.50	—	—	—	—
Sugar-cream S/S	4.25	2.84	4.95	3.30	5.25	3.50	5.35	3.57	—	—	5.75	3.83
Tray sugar-cream	2.95	1.97	—	—	3.35	2.24	3.50	2.34	—	—	—	—
Teapot L/S	12.95	8.63	14.50	9.67	15.25	10.17	15.95	10.63	15.95	10.63	16.75	11.17
Teapot M/S	11.50	7.67	12.95	8.63	13.50	9.00	—	—	—	—	—	—
Teapot stand	3.75	2.50	4.00	2.67	4.25	2.83	4.50	3.00	—	—	—	—
Coffee Pot	—	—	14.50	9.67	15.25	10.17	15.95	10.63	15.95	10.63	16.75	11.17
Cake plate	4.25	2.84	4.95	3.30	5.00	3.34	5.25	3.50	—	—	—	—
Sandwich Tray	6.50	4.33	7.25	4.83	7.50	5.00	7.95	5.30	—	—	8.25	5.50
Sweets asstd.	2.35	1.57	2.65	1.77	2.75	1.83	2.85	1.90	—	—	—	—
Salt/pepper prs.	3.95	2.63	4.50	3.00	—	—	5.00	3.34	—	—	—	—
Egg Cup	1.90	1.27	2.15	1.44	2.25	1.50	2.40	1.60	—	—	—	—
Mugs	2.95	1.97	3.25	2.17	3.35	2.24	—	—	—	—	—	—
Beakers	2.95	1.97	3.25	2.17	3.35	2.24	3.50	2.34	—	—	—	—
3-tier cake stand	14.50	9.67	15.75	10.50	16.25	10.84	16.95	11.30	16.95	11.30	—	

China, Main Floor, Home Furnishings Building

TRANS CANADA SALE

Eaton's Downstairs Budget Store

WOMEN'S WEAR

Long sleeve knit pullovers for women

Machine wash and dry these handy turtleneck pulls . . . they're in a choice of polyester or acrylic knits. All with long sleeves, zipper back closing; white, blue, black, brown or pink. 34-40. **Sale, each** 3.99

Skirt or pant blouses

Soft polyester tops to wear with skirts or pants. Long sleeves, with or without collars. White, blue, brown or beige. S.M.L. **Sale, each** 3.99

Two tone cardigans

Sweaters with a little fashion difference that makes them a versatile part of your wardrobe. Solid navy, brown, green or black with white collars and cuffs. Hand washable acrylic knits. 34-40. **Sale, each** 4.99

Pants for oversize figures

Here's a bargain for women who wear sizes 38 to 44 . . . polyester pants with modified flare legs, elastic waist. Machine wash/dry. Navy, brown, red or black. **Sale, each** 7.99

Favourite easy-care pant tops — Save

Polyester tops with button front, flattering collar and long sleeves. Pretty florals in screen prints, various colors. sizes 10 to 18, 34 to 44. **Sale, each** 6.99

All over lacy knit cardigans

Dainty lace-knit pattern, lightweight yarn . . . makes for an easy-care, easy-to-wear cardigan. Acrylic in white only. Round neck, button front, long sleeves. 34-40. **Sale, each** 7.99

Classic pullovers

Acrylic knit long sleeve sweaters with crew neckline . . . hand washable. Blue, white, navy, red or brown. Wear with your favourite suit jacket or vest. 34-40. **Sale, each** 4.99

Winterweight coats and jackets — substandards

We made a special purchase of these coats and jackets because we recognized their outstanding value . . . and so will you when you see wool worsted tweed coats. All with warm interlinings; some with fur trimmings. Also includes "Nappana" leather-like pant coats with all-around fur trim. Ass'ted colors, styles. Sizes 10 to 20 in the group. **Sale, each** 27.99

Fall colors in Women's Easy-care pants

Slip on a pair of these elastic-waist polyester pants and team them with your favourite top for an inexpensive, fashionable look. Modified flare legs, seamed front. Brown or navy. 10 to 20. **Sale, each** 6.99

LINGERIE

Long Gowns

Easy-care fabric with three-quarter sleeves, lace trim at waist and on front yoke. Machine washable. Pink/blue, green/yellow or mauve. Outsize and extra large only. **Sale, each** 4.99

Short Gowns

Easy-care polyester fabric styled with two-button placket closing, ¾ sleeves, dainty lace trimming. Yellow, pink, blue, green or mauve. Sizes S.M.L.OS. **Sale, each** 3.99

Long Leg Panty Girdle

By Alpha . . . of 80% nylon, 20% cotton. Hook and zipper side fastener, front and back panel for extra support. White, machine washable. Sizes M.L.XL. 2x, 3x, 4x, 5x. **Sale, each** 5.99

Women's Slips

Non-cling triacetate slips with comfortable built-up shoulders. Straight cut, with lace trim. White or beige in sizes 36 to 40. **Sale, each** 2.39

Sizes 42 to 52. **Sale, each** 2.79

Brief style Girdle

By Best Form . . . 79% nylon with 21% Spandex for a figure-slimming effect. Sizes S.M.L.XL. In white only. **Sale, each** 2.99

STAPLES

Foam Pillows Budget Priced

Latex foam rubber is soft and comfortable. Regular size, non-allergenic. Covered with white cotton, zippered end. Replace your pillows now and save. **Sale, each** 5.99

Feather Pillows

Plumply filled with chicken and goose feathers . . . and covered with a feather-proof ticking. Sanitized for your protection. Pink or blue cotton ticking. **Sale** 3.99

Fibrefill Pillows

Soft and fluffy, lightweight polyester filling makes these pillows washable and quick drying. Floral pattern cotton cover. Regular size. **Sale** 2 for 7.99

Full cut cotton mattress covers

Firmly woven unbleached cotton protects your mattresses against soiling. Full cut with extra long rust-proof zipper. **Single size, Sale, each** 4.49
Double size. Sale, each 6.49

Flannelette Sheets

Now's the time to stock up on these cosy sheets . . . dependable Polar brand by Tex-Made specially priced for this big sale. Machine wash/dry. With whipped ends. Single size, pink or blue. **Sale, each** 2.79

Double size, pink/blue bar or orange and gold. **Sale, each** 3.79

Lightweight Easy care blankets

In 72"x84" size . . . made of 85% acrylic, 15% nylon for warmth without weight plus the practicality of machine wash/dry. Orange, hot pink, mauve, gold . . . all finished with acetate bindings. **Sale, each** 4.99

Pretty floral pattern blankets

A lightweight blend of 46% acrylic, 38% rayon and 16% cotton . . . machine washable, dryable. Finished with acetate binding. Rose pattern in gold, mauve, blue, red. Size 72"x84". **Sale, each** 5.99

Tufted chenille type bedspreads in two sizes

Decorator colors in bedspreads you can toss in the washing machine, dry quickly ready to put back on your bed. Pre-shrunk, finished with fringed ends.

Double size: in dark brown, royal blue or avocado green.

Single size: in avocado green and royal blue.

Sale, each 7.99

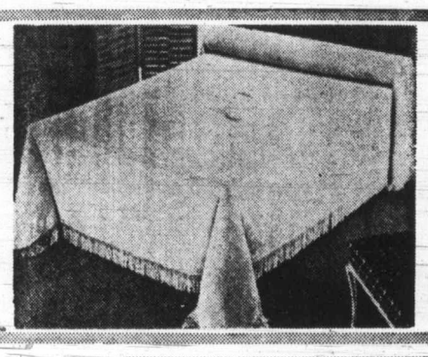

MEN'S WEAR

Men's popular jac shirts

Warm, serviceable choice for men-on-the-go . . . wool blend of fabric in long sleeve, button front jac shirt with well fitting collar. Checks of blue, red or green. Sizes S.M.L.XL. **Sale, each** 10.99

Men's Sweater assortment

Turtleneck and placket neckline styles all of 100% washable acrylic knit. Wine, grey, beige, brown and many more. Sizes S.M.L. XL. in the group. **Sale, each** 5.99

Fishermanknit type men's sweaters

Pullovers that combine casual good looks with warmth now at a price under 10.00! Two styles to choose from: crew neckline or turtleneck, both with long sleeves, cablestitch pattern in ecru only. Washable 100% acrylic knit. Sizes S.M.L.XL. Buy for yourself and to put away for gifts. **Sale, each** 8.99

Downstairs Budget Store

Can't shop in person, dial

BUYLINE 388-4373

for prompt, courteous service

Residents of Cobble Hill, Jordan River, Port Renfrew and the Gulf Islands call toll free Zenith 15000

Eaton's has bicycles at sale prices for the big and little wheels in your family

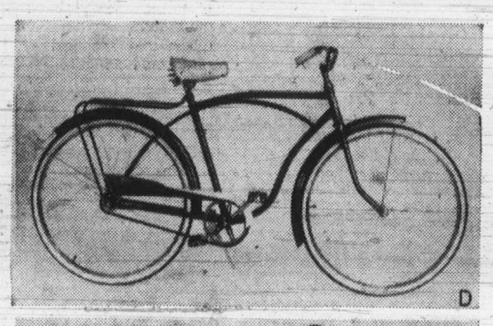

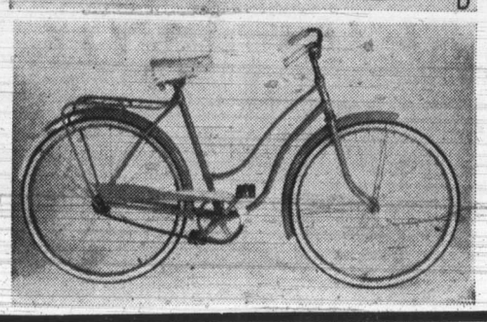

Men's and women's standard model bicycles on sale!

Reg. 59.98

Made by Road King especially for Eaton's. You can choose from women's models in handsome turquoise finish or men's models in brown finish. Tire size 26"x1½", complete with rat-trap carriers, tool bag including wrench. All bicycles carry a one-year warranty.

Sale, each 49.88

Men's and women's 10-Speed Bike

Reg. 94.99

Made to strict Eaton specifications, the "Cobra" features centre pull brakes, derailleur gears, 27"x1¼" tires, 19½" to 23" frames, taped handlebars, sturdy chip-resistant steel frame. Women's model in lavender, men's finished in blue.

Sale, each 69.88

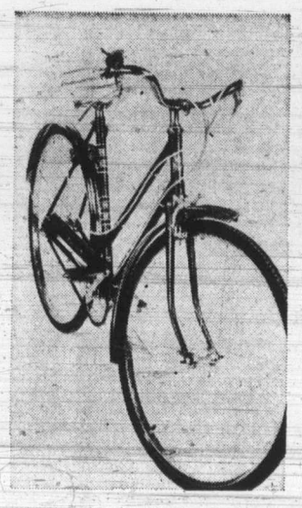

Glider 3-speed bikes for men and women,

reg. 79.98

Touring bicycles with Sturmey-Archer precision gears and caliper hand brakes. Sturdy steel frame on both models. With 26"x1⅜" tires, 21" size, women's model has a leg reach from 26" to 32". White or green finish.

Sale, each 74.88

Sporting Goods, Lower Main Floor

See Back of this page for Savings in Royal Albert China.

The Daily Colonist.
(ESTABLISHED 1858)

SECOND NEWS SECTION — VICTORIA, BRITISH COLUMBIA, TUESDAY, OCTOBER 2, 1973 — PAGE NINE

—Colonist photos by Alex Barta

Puppet Profile

Puppets literally come alive under hands of youngsters in recreation program class at Gordon Head Centre. Still in early manufacture stage, puppets will eventually take part in show for parents. At left, group reads from book of plays that puppets could be used in. Above, Diane Janzen, 1640 Serita Place, Saanich, cuts swatches of cloth for puppet clothes while at right, Jason Bednar, 1511 Winchester, Saanich, begins papier mache head.

UVic Biologist Says Oak Bay Isn't Polluted

The body of water known as Oak Bay does not have a sewer pollution problem, a university of Victoria biologist told the Oak Bay council committee Monday.

The biologist, Dr. Jack Littlepage, speaking to an estimated 40 Oak Bay residents who claim the bay is being polluted by Oak Bay Marina, said coliform counts taken showed the beaches in the bay are unpolluted.

The counts were taken to determine whether human waste or sewage is responsible for odor and slime on the waterfront.

Littlepage, who has done other such tests in the past, said he used as a guide the Greater Victoria health board standard of a coliform count of 1,000 per 100 millimeters of water. At that coliform level, the board considers water unfit for swimming.

The Turkey Head beach, which has municipal sewage overflow pipes running onto it, had the highest count of 23. A second beach, near the marina boat, ramps measured 4.5, while a large beach near apartment buildings registered 7.8 and Willows Beach showed 2.

"Beaches are living things. You're going to get rotting things on beaches," Littlepage said.

The stench, created by rotting seaweed, was no different than that of Cadboro Bay, Littlepage said.

The biologist, called in by Oak Bay Marina president Bob Wright last week to make an independent study, said dye-tests had been taken on the current flow inside the marina breakwater and results indicated enough water was getting through the mouth of the breakwater to create tidal action.

"There is a tremendous amount of water going through there every time you have a tide flow," he said.

He told the meeting five divers explored the area — using Cadboro Bay as a guide — and determined no signs of pollution or scarcity of marine life.

Marine owner Wright, spoke to the delegation which had submitted 13 protest letters to the council committee.

Fielding the complaints of his "neighbors," Wright offered apologies for some noise and offered to overcome other difficult situations such as the rigging slapping against masts that sounded like "cow bells" at night, according to one complaint.

"There is just one thing, I take exception to. I do not consider the marina an eyesore," he said.

He pointed out the marina received letters from organizations throughout the world requesting information on the marina's park-like design.

Wright said the marina did not allow persons to live aboard boats nor were boaters moored there during summer months, allowed to use boat toilets.

Loudspeaker and seal noise problems had been corrected, he said.

Wright pointed out that he had given up his legal rights to develop the marina to the extent approved in a referendum.

Mattress Smoulder Burst Out Again

The fire department wasn't called the first time when a minor fire broke out Saturday in a Colwood area home — and that probably is why there was a second time.

Colwood firemen said Monday a mattress caught fire Saturday morning at the D. J. Shestopalski home at 514 Allandale while a woman resident slept. The family got the mattress outside and leaned it against a wall of the home without calling firemen.

Four hours later, firemen were summoned to extinguish a blaze in both mattress and wall. Total damage was less than $1,000.

Court to Test Land Contract

The validity of a land-use contract between Victoria and Vancouver developer J. A. Reid will be tested at a B.C. Supreme Court hearing in Vancouver Oct. 12.

The contract is for the proposed Reid Centre project on Wharf Street below Bastion Square.

Both the city and Reid have agreed on seeking a supreme court hearing because neither party is certain that the land-use contract is still valid.

Uncertainty arose July 26 when city council asked Reid to prove financial capability within 90 days. Reid, shortly afterward, said he couldn't comply with council's wish within the deadline and he requested an extension.

However, neither Reid nor city council were certain whether the contract would still be valid once the deadline is passed at the end of this month.

Reid's proposal calls for two residential and hotel towers, nine and 13 storeys high plus a number of specialty shops.

Before the concept was approved by council earlier this year, the Reid Centre proposal was one of the city's major development controversies.

Cindy

Seen In Passing

Cindy Player lying on the grass studying (Cindy is a first-year arts student at the University of Victoria. Her hobbies are playing the flute, cycling and sewing) . . . **Dorothy DeCosta** walking along the breakwater . . . **Art Hammond** serving a sandwich . . . **Kathryn Warn** moving in from the Sunshine Coast . . . **Janice Wyatt** baking an apple pie . . . **David Christie** collecting autographs from a visiting hockey team . . . **Charlotte Hanson** shopping for bargains . . . **Ed Gordon** buying his week's groceries . . . **Dana Rogers** pumping gas . . . **Jackie Temple** doing isometric exercises . . . **Bob Gauthier** filling up his knapsack for a hike.

Salary Bargaining

Teachers' Leader: Just Pack It Up

If B.C. school boards opt out of local bargaining for teachers' salaries, maybe they should just pack it up completely.

That's the opinion of Bob Mitchell, president of Greater Victoria Teachers Federation, following the decision of board salary chairman in Vancouver over the weekend to plump for bargaining on a province-wide basis.

The Vancouver meeting was unanimous in deciding to ask the province's 74 school boards to join in negotiations for teachers' 1975 salaries. If the boards follow the recommendation, they will then have to get approval from the provincial government.

Littler
. . . good idea

Mitchell said the B.C. Teachers' Federation has been opposed to provincial bargaining in the past because each district has quite distinct situations to deal with and these are to be reflected in local bargaining.

Provincial bargaining is too far removed from the local scene, he said.

"But if it does come, we must ask ourselves if we really need boards of school trustees. If the province is going to do the work why not just leave the trustees out altogether? We would save a lot of administration costs by abolishing local school districts."

F. J. Willway, chairman of Sooke school board, was of a different opinion.

"It's the sensible thing to do," he told the Colonist Monday night. "We've been trying to do this for a long time."

Willway said his board's negotiations were affected last year by Vancouver settling early.

"This affected negotiations all along the line," he said.

It would have to be a basic agreement, he added, with allowances for adjustments according to living costs in various parts of the province.

Sooke trustee Alan Littler, who took the place at the Vancouver meeting of Howard Drummond, former salary chairman who recently resigned from the board, said the idea was a good one.

"It prevents one group playing itself against another group," he said. "I do feel, however, that in Sooke we have exceptionally fine rapport or liaison with our teachers and basically they wouldn't try to take advantage of us nor us of them and this is how it's been through the years."

"We'll be on our own for bargaining next year," he said, "and I would hope the rapport that has held in past years would continue.

"But, by the same token, there is always the fact of life that people do play one against another when they have the same aim. And we have to safeguard the taxpayers' money."

Saanich Solidly Opposed

Dual Police Force Gets Quick Squelch

Saanich council has given a firm "no" to a suggestion that the municipality extend police protection into neighboring Central Saanich.

At its regular meeting Monday night, council endorsed a senior staff report that said the dual policing would not benefit Saanich and could cause confusion for both municipalities.

Council unanimously approved writing Central Saanich Mayor Archie Galbraith, telling him that Saanich "is not prepared to consider" contracting-out its police force to his municipality.

Fate Hanging

Meantime the fate of Central Saanich police force hangs in the balance. A petition signed by 60 per cent of the voters has urged Central Saanich to consider alternative ways of policing the area, including a RCMP-run operation.

The hotly-debated issue will likely go to referendum Nov. 17.

The Saanich staff report — by comptroller-treasurer Roy Broughton and police chief Bob Peterson — indicated there would be legal difficulties in Saanich's providing policing for another municipality.

"As we understand it, the Saanich police force as we know it today, would cease and be remolded into a 'joint' force for maintenance and operation purposes, as opposed to simply providing 'policing' to another municipality," said the report.

Also cited were the problems of enforcing different bylaws and perhaps different levels of service. "Would the force be expected to provide the same services within the area of Central Saanich in the event of joint maintenance and operation," asked the report.

However the main objection to the proposal was the tactical one of policing both a predominantly urban and a rural municipality. The report pointed out that Central Saanich is about half the size of Saanich but its population is less than one-tenth that of its neighbor.

Quick Shock

"Policing of the two areas would provide an increased road mileage of approximately 25 per cent over that presently patrolled by the Saanich police department."

Saanich aldermen were quick to voice their agreement with the report. Ald. Alan Newberry said he was "shocked" at the suggestion that Saanich extend it's police coverage.

"My point is that we should not even consider this move . . . if they want amalgamation let's talk out that."

Ald. Frank Waring, told the meeting that council was doing the Central Saanich residents "a favor" in rejecting the dual policing idea.

Lukewarm

Mayor Hugh Curtis said the Saanich police force was pretty lukewarm to the idea" and was not "champing at the bit" to extend its coverage.

In other business, council rejected a proposal from J. Whitcroft Construction Ltd., to build a 36-unit apartment on Gelnora Place on the grounds that there was insufficient sewer capacity in the area.

It also turned down an application for rezoning to build a 71-unit apartment at McKenzie and Quadra from W. R. Bentley, of 1417 Harrison. Main objection was the design which was considered unimaginative.

Amalgamation Shadow-Boxing Livens Again

The on-again, off-again debate over amalgamation of Greater Victoria's four major municipalities is on again.

As in the past, the mayors of Victoria, Saanich, Oak Bay and Esquimalt have widely differing views on the subject.

Victoria Mayor Peter Pollen is all for it. He is almost prepared to offer the provincial government a detailed blueprint of how to amalgamate the four municipalities.

Saanich Mayor Hugh Curtis is adopting a wait-and-see attitude. He doesn't want to "anticipate" the provincial government's move.

Oak Bay Mayor Frances Elford says she'll fight amalgamation all the way.

Esquimalt Mayor Art Young is taking a philosophical approach to the problem. He says he's willing to face whatever the future may hold in store.

Having been reduced to an academic question during the past few years, the issue of amalgamation came to new life last Friday when Municipal Affairs Minister James Lorimer hinted that municipal government in Greater Victoria may be reorganized within a year.

Lorimer said he wants to talk to all the mayors and other municipal officials to "get their ideas on what they'd like to see done before any moves are made."

Lorimer also said there may be some changes in the unorganized areas of Langford, Colwood, Metchosin and View Royal, now administered by the Capital Regional Board.

Pollen said Monday he's basically in favor of amalgamating Greater Victoria's four core municipalities but he added that such a union would require a lot of planning.

He said amalgamation could be achieved in stages by unifying certain services, beginning perhaps with the four fire and police departments.

But Pollen didn't rule out the possibility of "total political unity right off the bat."

Whichever route is chosen by the provincial government, he said, the method must be carefully planned.

"It would be a great experiment in the art of organization," Pollen said.

"Something should be done to allow for a much greater orchestration of regional objectives and the regional board is not fulfilling that function," Pollen said.

Curtis said, "rather than anticipate Lorimer's intentions, I would prefer to hear what he has to say."

Curtis said Lorimer had on several occasions in the past indicated he wasn't planning to amalgamate the four core municipalities.

As for the outlying areas, Curtis said, he would hesitate to "glibly say what's right and what's wrong."

Mrs. Elford said she is in favor of incorporating Langford, Colwood, Metchosin and View Royal but against unifying the core municipalities.

"The outlying areas are rapidly growing and should be incorporated as one or more municipalities," she said.

"But Oak Bay has nothing to gain and everything to lose if it amalgamates with one or more of the core municipalities," she added.

"We would no longer have control over our destiny and I hope this isn't one of the minister's plans," Mrs. Elford said.

Young said he doesn't believe the minister will make any move until he's heard what the municipalities think of the idea of amalgamating.

"In the end, he may tell us something we don't want to hear, but I think first he'll hear us out," Young said.

Whatever Lorimer decides to do, Young hopes he'll do it soon.

"We have some important decisions to make and as long as we hear these rumors we don't know where we're going," he said.

Telesat Sends Calls Of Canada to China

Jean Claude Delorme, president and general manager of Canadian Overseas Telecommunication Corp., announced in Montreal Monday the inauguration of a direct telephone link with the People's Republic of China.

The link is via the stationary satellite Intelesat IV F4 above the Pacific ocean and signals are being transmitted through ground stations at Lake Cowichan and Peking.

Until now, calls originating in Canada were routed through submarine cables to Tokyo and relayed to China from there.

Earlier this year, the COTC inaugurated direct telegraph, Telex and leased-circuit links between the two countries.

Meanwhile, tourist promotion at the Telesat station at Lake Cowichan is being considered, says Gordon Douglas, manager of the station.

Douglas told the monthly meeting of the Lake Cowichan Chamber of Commerce at Youbou that Telesat is interested in setting up facilities for tourists and has $75,000 available for promotion purposes if interest warrants such a venture.

Douglas also said new innovations in the field of communications is so rapid that some equipment in the Telesat station when it opened last year is already out of date.

He also foresaw the development of such instant communications that householders would have in their attics dish-shaped antennae that would enable them to tune in to local events, community business or entertainment, or even events outside the country.

Boon

Alderman To Try As Mayor

North Saanich Ald. Doug Boon has resigned in mid-term from his council seat and will seek the mayor's chair in the civic elections Nov. 17.

Boon said Monday that if he is elected mayor he will try to have council pass a bylaw which will enable non-elected people to serve on various municipal committees.

"There are many residents of the municipality who for personal reasons will not run for office but whose expertise in many fields would be a benefit to the community if they were allowed to serve on committees," Boon said.

He was first elected to council in 1970 and was re-elected for another term last year.

Touring Stage Groups Collect $190,900 Grant

OTTAWA (CP) — The Canada Council has announced grants totalling $190,970 for eight touring entertainment companies, covering travel expenses in all parts of the country this fall and winter.

The grants, ranging from $100,000 for the National Ballet to less than $2,000 for a Toronto experimental theatre group, are the first to be made by the council's touring office. It was set up last April to encourage more diversified bookings by Canadian performing companies.

The $190,970 in grants announced Monday come from the touring office's budget for the balance of the current fiscal year, which runs to next March 31. Further grants are to be announced in December.

In some cases, a council spokesman said, the touring office is booking the halls and directly arranging the tours. In other cases, the grants are to help extend programs already arranged by the performing companies.

The $100,000 for the National Ballet will subsidize its tour of Calgary, Edmonton, Regina, Saskatoon and Winnipeg this month and next.

The second largest grant is $40,000 for Feux Follets, the 21-year-old national dance company now based at the Centennial Centre in Charlottetown, P.E.I. It takes its name from the French expression for fireflies or will-o'-the-wisps.

Feux Follets will make a 55-stop tour of all provinces and the Northwest Territories under the grant, running to March, 1974.

Other grants include:

- $15,000 for a national tour of up to 45 centres by Mia Anderson of Toronto and her one-woman show, 10 Women, 2 Men and a Moose, running to next March.
- $13,920 for a 20-stop tour by Neptune Theatre, Halifax, covering the Atlantic provinces, Oct. 29 to Dec. 7.
- $12,500 for Jeunesses Musicales du Canada, Montreal, to take Mozart's Magic Flute on a tour of 100 communities, running to next March.
- $4,730 for the Theatre Populaire du Quebec, Montreal, to take Marcel Dube's Florence to six northern Quebec centres, Oct. 10 to Nov. 19.
- $3,000 for the Canadian Opera Company, Toronto, to take its year-old travelling production of Mozart's Cosi fan Tutte to five Newfoundland communities, Nov. 17-23.
- $1,820 for Toronto's Theatre Passe-Muraille's tour of The Farm Show in 13 Ontario communities last spring.

Two Youths Die For 'Their' Girl

TEHRAN (AP) — Two youths in love with the same girl decided to smash their motorcycles together at full speed, and if there was only one survivor, he would get the girl, the newspaper Ettelaat reports. Both youths were killed. One lived long enough to tell the story.

Wandering Log Ends Fine Day

Fisherman Jack Handysides, 4280 Glanford, was having a fine day Monday in Becher Bay — until a log got in the way.

Langford firemen said Handysides, out alone in an outboard motorboat, had caught his limit and was heading in when the boat hit a log. The 65-horsepower motor was flipped into the boat, smashing the transom en route, and Handysides was cut on both legs and feet.

His boat was towed to shore by a passing vessel and firemen took him to Royal Jubilee Hospital for treatment.

WE'LL PAY . . .

8¾%

—Minimum $1,000.
—Withdrawal with full interest anytime after the first 6 months.
—Interest paid monthly on deposits of $5,000 or more.
—All deposits guaranteed.

AND NOT TIE YOU UP FOR FIVE L-O-N-G YEARS

West Coast Savings Credit Union

VICTORIA 386-6355 239 Menzies
ESQUIMALT 382-8215 522 Admirals
COLWOOD 478-5534 Colwood Plaza
SOOKE 642-5233 6689 Sooke Rd.
HMC DOCKYARD 382-8215 Dockyard

END OF SUMMER PHOTO FINISHING SPECIAL

PRINTS FROM SLIDES

35MM — 126 — 127 — 620 — 120

29¢

MAIL ORDERS WELCOME

Electric eye

1006 BROAD ST. 386-0333

The '74 Matador.

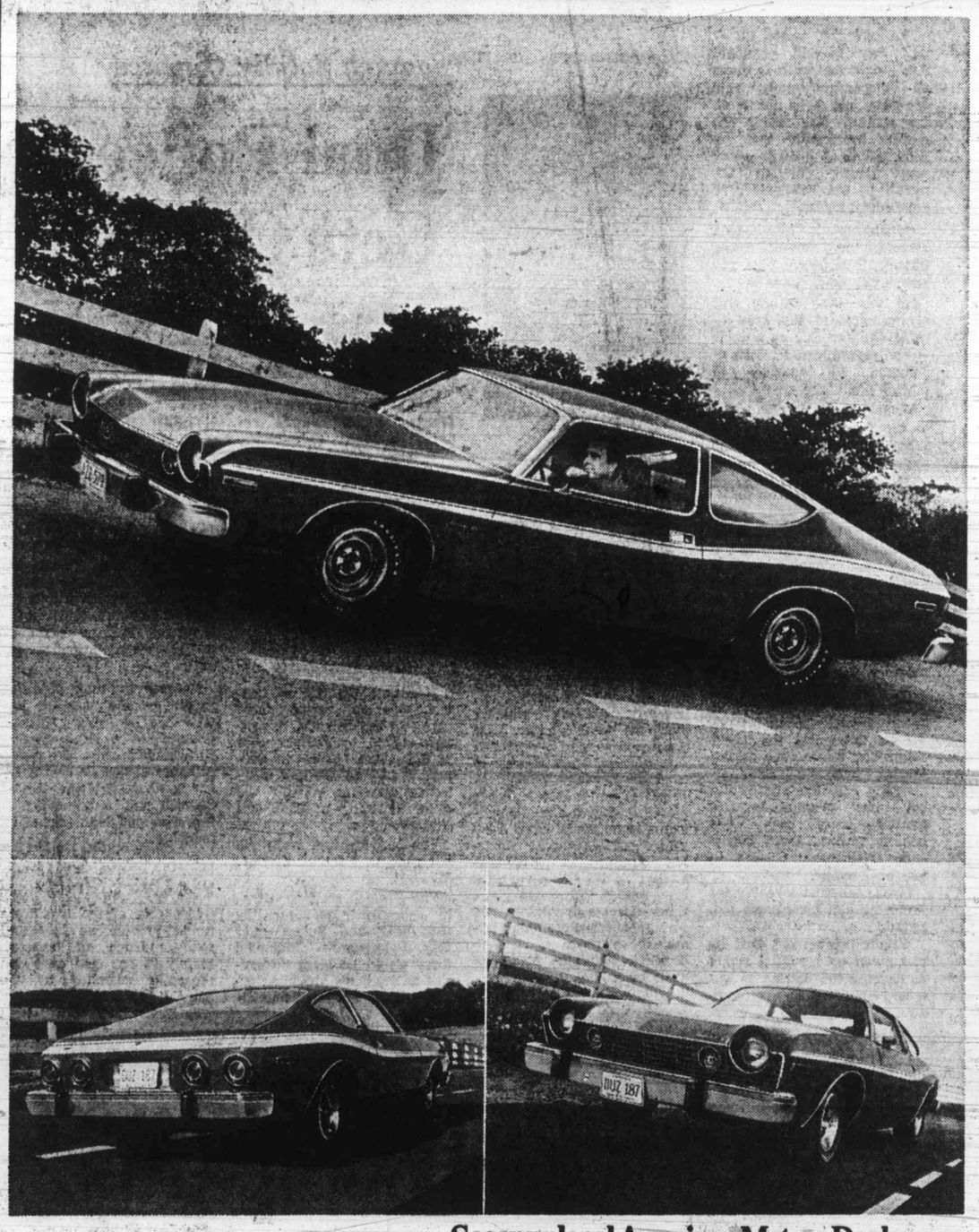

Designed to keep our highways beautiful and backed to keep you on our side.

There's a certain prestige about the new Matador that quietly states luxury. Distinctive styling such as Matador's used to be expensive, but surprisingly the '74 Matador is a mid-sized car at a mid-sized price. Matador can reflect your imagination and personality in many ways. Under the hood the choice is yours with six engines available, from a standard economical six right up to an optional 401 cubic inch V8. Then there's the exciting new Matador "X" illustrated at left with features such as rally striping, slot style wheels, Torque-Command 3 speed automatic transmission and a responsive 304 cubic inch V8. Or consider the soft-spoken elegance of the Matador Brougham, the top-of-the-line Matador with all the refinements of a very special luxury car. There's even the ultimate sophistication of the exclusive Oleg Cassini designed Custom Trim Package available as an option on the Matador Brougham. Featuring a vinyl roof and distinctive copper trim.

Inside you will enjoy the luxury and comfort of copper coloured deep plush carpeting and knit fabric seats in midnight black with a classic blending of rich copper accents.

But we believe it takes more than good looks and luxury to make a beautiful car. We also believe in something to back that car. Namely our Buyer Protection Plan.

It means that when you buy a new 1974 Matador from an American Motors Dealer, American Motors guarantees, except for tires, to have repaired or replaced any part it supplies that's defective. And this Guarantee is good for 12,000 miles or one entire year from the date the car is first used, whichever comes first. See your American Motors Dealer for full particulars.

What it amounts to is a new way to keep our highways beautiful with something very solid behind it.

AMC Matador
AMERICAN MOTORS (CANADA) LIMITED

Car shown is the 1974 Matador "X" Coupe. Certain items illustrated are optional at extra cost.

See your local American Motors Dealer now.

REG. MIDGLEY MOTORS LTD.
736 Cloverdale Ave.
Victoria
(604) 385-4731
Dealer License No. D 1132

VALLEY MOTORS (DUNCAN) LTD.
Island Highway South
Duncan
(604) 746-7145
Dealer License No. D 2266

VIC DIXON MOTORS
3690 Island Highway
Nanaimo
(604) 758-9174
Dealer License No. D 3007

Final Month Before Big Contest Drawing

There is only one month left to put entries into The Daily Colonist King Fisherman contest which ends Oct. 28.

For every fish entered, there will be a corresponding ticket in the drum when the big draw takes place. One lucky subscriber will win an all-expenses-paid trip for two to Mexico via CP Air. other hidden weight prizes are a car-top boat and a complete salmon outfit, including rod, reel, line, net and tackle box filled with lures from Wilson and Lenfesty Ltd. For women anglers only, there is an Elizabeth Arden fitted cosmetic case donated by Eatons.

To win the merchandise prizes, anglers must be subscribers to The Daily Colonist at the time the fish was caught.

Latest King Fisherman entries:

SPRING (CHINOOK)

Angler's Anchorage Marina
Stan Cornish, 2667 Dunlevy; 10.3, Willis Point, Large Strip Teaser.
Cec Ashton, 849 Mann; 6, Tod Inlet, Tomic Plug.

Gilbert's Marine and Guide Service
F. Whatten, 3757 Cedar Hill; 15.8, 10.4, 6.5, 6.8, 6.5, 6.8, 5.4, 6.5, 5.4, Bamberton, Krippled K.
W. Fenske, 1580 Pembroke; 8, 5.4, Willis Point.
F. A. Goodwin, 3608 Quadra; 7.8, 6.3, Bamberton, Krippled K.
Harry Bell, 3221 Milgrove; 5.8, Brentwood, Tomick.

Oak Bay Marina
C. Blythe, 329 32nd, Calgary; 28.8, Trial Island, minnow.
George S. Baier, 107-1716 Newton; 13.8, Turkey Head, hootchy.
T. A. Dennis, 2315 N. E. Morgan, Portland; 6, Trial Island, strip.
Majorie L. Linoth, 56 Heather Glen, Applegate; 6. 5, Trial Island, minnow.
Mrs. H. Lane, 2367 Zela; 5.4, Chatham Island, Super Strip Teaser.
Bill Meredith, 23963 Carmelite, Hayward; 5, Flats, Minnow Teaser.

Clover Point Angler's Association
Al Edge, 2075 Lorne Terrace; 6.8, 5, Brotchie Ledge, strip.

Sooke Harbor Marina
Stan Cork, 6823 Sooke; 15.8, 12.8, Secretary Island, minnow.
Les Inglis, 16 Midwood; 14, 5.8, Secretary Island, Super Teaser.
Ann Cook, 6823 Sooke; 13.8, Secretary Island, minnow.
Gordon Girton, 751 Matheson; 7, Secretary Island, minnow.

Becher Bay Marina
Wayne Cue, 2820 Dysart; 9.2, 9, Becher Bay, strip.
Robert Hagel, 4606 Vantreight; 8.8, 5.8, Beechey Head, strip.
G. R. Lohr, 320 Prospect Lake; 7.8, Becher Bay, strip.
Ron Sweet, 721 Chesterlea; 7, 6.8, Becher Bay, minnow.
Mrs. Raoia Ponkka, 128 Olive; 7, Beechey Head, flashtail.
Bryon Waddell, 830 Wren; 6.8, Beechey Head, strip.
Bob Taylor, 1570 Earle; 6, Beechey Head, minnow.
Willy Busche, 616 Pine; 5.8, Beechey Head, Flashtail.
Torsti Ponkka, 128 Olive; 6, Beechey Head, strip.
George Edgington, 3230 Happy Valley; 5.8, 5.4, Beechey Head, Minnow Teaser.
Charlie Roth, 3017 Shelbourne; 5, Beechey Head, minnow.
H. M. Roth, 69 Kingham; 5, Becher Bay, minnow.

Pier "66"
W. Rambold, 3220 Cowichan Lake, Duncan; 26.8, Cowichan Bay, plug.

Mrs. J. Sutherland, R.R. 4, Hall, Duncan; 26.5, 9.6, Bold Bluff, Herring Plug.
Rose Mayea, 163 Second, Duncan; 24.8, 10, Cowichan Bay, herring.
Cliff Smith, 255 White, Duncan; 21, 13.12, 19.8, 10.8, Cowichan Bay, herring.
Sam Yates, R.R. No. 1, Duncan; 9.2, Cowichan Bay, herring.
Les Kohut, Cowichan Station; 6.12, Cowichan Bay, herring.

Brechin Point Marina
Calvin Cross, 3661 Planta, Nanaimo; 5.7, Clarke Rock, hootchy.
R. Lebel, R.R. No. 1, Centenary, Nanaimo; 5.3, Clark Rock, green hootchy.

Port Alberni Marina
Gilbert Dore, 804 Ian, Port Alberni; 23.12, harbor, T Spoon.
A. Osterberg, 1317 Exton, Port Alberni; 23.2, 17.7, Harbor, Alaskan.
Judy Dore, 804 Ian, Port Alberni; 21.2, Harbor.
Robbin Dore, 804 Ian, Port Alberni; 20.8, Harbor, T Spoon.
E. E. Ek, 734 Watson, Port Alberni; 20.4, Harbor, herring stip.
June Pedersen, 911 5th, N, Port Alberni; 20, Franklin River, strip.
Ken Waugh, 824 Anderson, Port Alberni; 18.10, Harbor, T Spoon.
W. Maxmenko, R.R. No. 1, McKenzie, Port Alberni; 16.4, Harbor, Alaskan Plug.
Bud Petersen, 911 5th N, Port Alberni; 15, strip.

China Creek Marina
Lorne Thickett, 3942 Marlean; 29.4, Nahmint, Super Strip Teaser.
Sam Sebastiano, 104 Ashlar, Nanaimo; 29, 10.8, Ten Mile, strip.
Larry Olivier, 942 Jenkins; 27.8, Nahmint, strip.
Ron Warren, 999 Ridgeway; 27.8, 10, Nahmint, strip.
J. B. C. Smith, 1669 Myrtle; 27, 26.12, Franklin River, strip.
Winston Allen, 2400 Marlborough, Nanaimo; 27, 12, Franklin River, strip.
Jack McNeill, 1768 Emerson; 26.8, Nahmint, Super Strip Teaser.
Cec Casey, 471 Kinver; 25.4, Nahmint, Alaskan Plug.
Harold Taylor, 535 Treanor; 24.8, 13, Nahmint, strip.
A. A. Playfair, 1660 Sheridan; 24.4, 13, Nahmint.
Art De Girolamo, 920 Snowdrop; 23.9, 12, Nahmint, strip.
Doug Casey, 635 Jadel; 22, 7, 5, Nahmint, strip.
StephenPerks, 2161 Newton; 20, Nahmint, strip.
Tony Playfair, 1660 Sheridan; 17.2, Nahmint.
Peter Lunness, 2964 Glen Lake; 13.8, Franklin River, strip.
F. Petrie, 2815 Adelaide; 11.12, Vernon Bay, Squid.
Bill Ribbans, 2915 Rock City, Nanaimo; 11, Franklin River, strip.
Gregory Anaka, R.R. No. 2, Port Alberni; 9.8, China Creek, strip.
L. Ross Alexander, No. 3, Rocky Point; 9.4, Franklin River, minnow.
M. Simpson, 2697 Peatt; 9, Nahmint, minnow.
Kevan Ibbotson, 1105 Thunderbird, Nanaimo; 8.4, 5.8, Ten Mile Point, herring.
R. Ibbotson, 1105 Thunderbird, Nanaimo; 7.8, Ten Mile Point, herring.
Shirley Olivier, 942 Jenkins; 6.12, Nahmint, strip.
Peter Lunness, 2964 Glen Lake; 5.12, Franklin River, minnow.

COHO

Angler's Anchorage Marina
Ernie Medland, 215 Sims; 9.6, Willis Point, Krippled K.

Van Isle Marina
Mrs. Dylis Poole, 5207 Santa Clara; 12, Cowichan Bay, herring strip.

Gilbert's Marine and Guide Service
W. Fenske, 1580 Pembroke; 9, 5.1, Willis Point.
P. J. Keepence, Brentwood Inn; 8.4, Willis Point, hootchy.
C. Taylor, 7112 Brentwood, Brentwood; 7.8, McKenzie Bay, strip.
Stan Humphreys 1025 Verdier, Brentwood; 7.3, Willis Point, Tom Mack.

West Bay Marina
Jack Parker, 865 Ellery; 12, Albert Head, minnow.
Norm Fisher, 1483 Edgeware; 8.4, 7.8, Albert Head, strip.
M. J. Millar, 1026 Dunsmuir; 7.4, Brotchie Ledge, minnow.

Oak Bay Marina
R. J. Mann, 520 Monterey; 11, Trial Island, Tomic Plug.
Jef Pefrey, Orillia, Ontario; 10.8, 5.4, Trial Island, Super Strip Teaser.
Walt Campbell, 1319 Newport; 10, Trial Island, minnow.
W. G. Bryson, 4471 Arsens; 9.8, Discovery Island, minnow.
T. A. Dennis, 2315 N. R. Morgan, Portland; 7, Trial Island, strip.
Colley Shepherd, 831 Linkleas; 5.10, Chain, spoon.
Walter Burford, 1537 Belcher; 5.9, Oak Bay, minnow.
Fraser Shepherd, 831 Linkleas; 5.9, Chain, minnow.

Sooke Harbor Marina
Les Inglis, 16 Midwood; 17, Secretary Island, Super Strip Teaser.
Arnold Hansen, 6558 Slemko, Sooke; 16.10, Sooke Bay, herring.
Carman Angus, Sooke; 16.8, 14, 8, Island, minnow.
H. Beecroft, 201 Battleford; 14.8, Secretary Island, strip.
Gary Muir, 2609 Shakespeare; 12.8, Secretary Island, minnow.
E. M. King, 3391 Woodburn; 9.10, 8.14, 8.10, Secretary Island, minnow.
E. Wietzmann, 6512 Golledge, Sooke; 9.8, Sooke Bay, Wonderlure.
Morris Davidson, 3152 Quadra; 9.6, 6.12, Secretary Island, minnow.
George Girton, 750 Burnside; 9.4, 8.4, 8.4, 7.12, Sooke Harbor, Flashtail.
J. A. Sears, 774 Latoria; 9, 8, Sooke, minnow.
Gordon Girton, 751 Matheson; 8, Secretary Island, Flashtail.
R. Lapp, 1325 Lang; 6.6, Secretary Island, strip.
Ron Johnson, 572 Hallsor; 5, Secretary Island, strip.

Becher Bay Marina
George Edgington, 3230 Happy Valley; 15.12, 12, 11.8, 8, 9, 8, 9.2, 8.8, Beechey Head, Minnow Teaser.
Heler Gillie, 141 Olive; 14, Beechey Head, strip.
Doug Vidal, 960 Dunsmuir; 14, Beechey Head, minnow.
H. M. Roth, 69 Kingham; 13, Becher Bay, minnow.
Eric Chipper, 2717 Spencer; 12.3, Becher Bay, anchovy.
K. Gundersen, 1626 McMorran; 12, Beechey Head, minnow.
Arthur W. Kerr, 2998 Colquitz; 11.5, 6.5, Becher Bay, minnow.
Don Parker, 1160 Fairfield; 9.8, I. Anderson, 350 Irving; 9.4, Becher Bay, minnow.
W. Fife, 962 Dingley Dell; 9, Beechey Head.
Ross Porter, 2271 McNeill; 8, Beechey Head, minnow.
Wayne Cue, 2870 Dysart; 7.9, 7.8, Becher Bay, strip.
Larry Quasi, 4132 Hawkes; 7.4, Beechey Head, Minnow Teaser.
Robert Hagel, 4606 Vantreight; 6.8, 6.8, 6.8, Beechey Head, strip.
T. Hewitson, 1232 Glyn; 6, Beechey Head, Krippled K.
Charlie Roth, 3017 Shelbourne; 6, Beechey Head, minnow.

Malahat Marina
L. Sithes, R.R. No 1, Mill Bay; 8.7, Whiskey Point, Herring Strip.

Pier "66"
Harold B. Smith, R.R. No. 1, Cowichan Station; 12.1, Seperation Point, strip.

Jim's Sporting Goods
Gordie Vaux, 5895 Deuchars, Duncan; 12, Musgrave Point, Kam Lure.

Brechin Point Marina
Dean Burns, 680 Drake, Nanaimo; 13.6, Clarke Rock, Flashtail.
Harry Chaplin, 640 Brechin, Nanaimo; 7.6, Clarke Rock, hootchy.

Bates Beach Boathouse
Harold Maxson, R.R. No. 2, Courtenay; 14.4, 7.8, 8.8, 5.8, 10.12, 10.4, 9.12, 9.8, 6.12, Bates Beach, black Buzz Bomb.
Sue Maxson, R.R. No. 2, Courtenay; 12, 11.8, 6.12, 7.12, 6.10, Bates Beach, Buzz Bomb.
Richard Steed, Wilts, Eng; 7, Bates Beach, Krippled K.
Gordon Fyfe, R.R. No. 3, Courtenay; 6, Bates Beach.

La Bella Vista
Bernard Horstman, Somers, Montana; 10, Bowser, Henry Smith.
G. Gunniss, 4018 White Rock; 8.8, 5.11, 5, 5, 7, Bowser, Bucktail.
William Hamilton, 3025 Phyllis; 8.2, 5.10, Bowser.
Ed Parker, R.R. No. 1, Port Alberni; 8.2, Bowser, Herring Strip.
Duff McCaghey, Crestview; 7.8, Bowser, Bucktail.
Ron Traber, Bowser; 7.8, Bowser, Flashtail.
Al Nicholson, 4141 Grandview, Burnaby; 5.10, Bowser, herring.
D. Langstaff, 2425 Quadra; 5.3, Bowser, Herring Strip.

China Creek Marina
Art De Girolamo, 920 Snowdrop; 13.12, Nahmint, strip.
Gordon D. Odgers, 305 Morton, Port Alberni; 12.11, Nahmint, Alaskan.
Peter Lunness, 2964 Glen Lake; 11.8, Franklin River, strip.
J. B. C. Smith, 1669 Myrtle; 11.8, 9, 5.4, 5.1, Ten Mile Point, strip.
J. E. Bailey, 636 Admirals; 10, Bilton Point, Super Strip Teaser.
Ken Fisher, 505 Macaulay; 8, China Creek, strip.
Doug Casey, 635 Jadel; 8, Nahmint, strip.
H. L. Lyne, 5310 Fairholme; 7.12, Franklin River, strip.

TYEE

Port Alberni Marina
R. S. V. Thomas; 43.8, Polly Point, Alaskan.
Hazie M. Chapman, Seattle; 43.8, harbour, Alaskan.
Ken Waugh, 824 Andrtson N, Port Alberni; 36.10, harobor, T Spoon.
Norman Blenkinsop, 524 12th N, Port Alberni; 35.2, 30, 32.3, harbor, Alaskan.
Cam Macintosh, 1005 Marpole, Port Alberni; 34, Pollys Point, Alaskan.

China Creek Marina
Robert C. Keer, 1063 Vista; 51.5, China Creek, strip.
Bob Simpson, 2697 Peatt; 46.8, Nahmint, minnow.
Laverne Cook, 1004 Beverly, Nanaimo; 44.8, China Creek, strip.
Doug Casey, 635 Jadel; 43, 36.12, 33.8, Nahmint, strip.
Ken Best, 2054 Honeysuckle, Nanaimo; 42.2, Franklyn, strip.
Cec Casey, 471 Kinver; 41.12, 36.4, 31.8, Nahmint, Alaskan Plug.
Ron Perks, 2161 Newton; 40, Nahmint, strip.
Stephen Perks, 2161 Newton; 40, Nahmint, strip.
Harold Taylor, 535 Treanor; 40, Nahmint, strip.
Bill MacLean, 2260 Admirals; 38.8, Nahmint, Strip Teaser.
Evelyn J. Carlson, 1701 41, S.W., Seattle; 37.12, Underwood Cove, Alaskan.
Don Ashbee, Box 12, Dolphin Beach, Nanoose; 36.8, Ten Mile Point, Super Strip Teaser.
J. B. C. Smith, 1669 Myrtle; 34.4, Franklin River, strip.
Shirley Olivier, 942 Jenkins; 35, Nahmint, strip.
Bill Ribbons, 2915 Rock City, Nanaimo; 35, 32, 30, Franklin River, strip.
May Jensen, 111 Terminal, Nanaimo; 34.5, Nahmint, herring.
A. A. Playfair, 1660 Sherdian; 33.4, Nahmint, Super Minnow Teaser.
Allan Erb, 1874 Allenby; 31.8, China Creek, diving.
Kenneth L. Ismond, 273 Belmont 31.4, Nahmint, Strip Teaser.
Lorne Thickett, 3942 Marlean; 31.4, Nahmint, Super Strip Teaser.
Rick Mosher, 880 Rockheights; 31, Nahmint, Suuper Strip Teaser.
R. Ibbotson, 1105 Thunderbird, Nanaimo; 30.8, Ten Mile Point, herring.
Vic MacLean, V.U. 33 Squadron, Sidney; 30.4, Nahmint Bay, Alaskan Plug.

RIVER TROUT
(Steelhead or Rainbow)

Bucky's Sports Shop
John Keserich, R.R. 2, Duncan; 4, Wild Deer Lake, roe.

McKenzie Esso Service Station.
Don Erickson, 976 Humboldt; 23, San Juan River, marshmallow.

RIVER TROUT
(OTHER THAN STEELHEAD OR RAINBOW)

Elliott's Cabins.
Jack Hill, Port Renfrew; 3.4, San Juan River, worm.

Auden Wrote Poetry On Friend's Advice

Auden
... barbed wit

VIENNA (UPI) — A friend told the young teenager he ought to try his hand at writing poetry. The 15-year-old youth thought it over and decided to give it a try.

W. H. Auden was one of the foremost poets of his generation when he died in a hotel room Saturday at the age of 66 a half-century after he took his friend's advice.

"I began writing poetry . . . because one Sunday afternoon in March, 1922, a friend suggested that I should," Auden once said. "The thought had never occurred to me."

Born the son of a doctor in York, England, on Feb. 21, 1907, Wystan Hugh Auden became a man of barbed wit and bitter insight.

He was a professor, essayist, editor and playwright as well as poet. He had lived in the U.S. for the past 33 years — half his life.

Last year, London newspapers named him as a favorite for the post of Britain's poet laureate. He ruled himself out, however, by refusing to renounce his adopted American citizenship and choosing instead to remain in his book-crammed apartment in New York city's East Village.

A Pulitzer Prize winner in 1947 for his philosophical volume "age of anxiety," Auden wrote a couplet in 1960 that characterized the bitterness of his outlook:

"Looking up at the stars, I know quite well

"That for all they care I can go to hell."

In Paris, British novelist Graham Greene said when told of his death, "With Robert Graves, he was one of the two poets writing in English for whom I had the greatest admiration. I have special admiration for his early poetry."

In 1935, Auden married Thomas Mann's daughter, writer Erika Mann, a political refugee from Nazi Germany, to give her a British passport. They later dissolved the marriage of convenience, but remained friends until her death in 1969.

Auden's death of a heart attack in the Altenburger Hotel came only hours after he gave a reading from his works at the Austrian Society for Literature.

Soviet Tremors Not Mentioned

MOSCOW (AP) — The Soviet news agency Tass reported Saturday an earthquake shook the central and northern parts of Japan, but made no mention of tremors in the Soviet Union. The U.S. National earthquake information service said the quake was about 170 miles west of Vladivostok, a major Soviet port.

Parking 'Waste' Rouses Critics

Downtown Victoria Association is up in arms because city council has decided not to include retail space in a $900,000 parking garage to be built on Broughton this winter.

In a letter to council, the association says it is illogical to use the main floor of a downtown parking garage for parking.

"The most valuable downtown space is at street level; it is good judgment to allocate this space to the function which will realize the greatest return on investment," the letter says.

"Cars should be parked in the less valuable air space above, thereby using as little land as possible for a parkade," it says.

The association's letter also warns that the time will come when there will be "keen competition" for downtown retail space.

The parking garage will be built on the south side of Broughton between Douglas and Blanshard. It will have 334 stalls.

Work is to begin Dec. 1. The project will be paid for out of general tax revenue.

Chance for CBC Station Slims as CHEK Extended

By BRUCE LOWTHER
Colonist TV Writer

Unless the CBC acts, Victoria could remain the only Canadian provincial capital without a CBC television station for as long as three years.

That became the likelihood Monday with the news that the Canadian Radio-Television Commission in Ottawa had granted three-year licence renewals for CHEK and CHAN, Channel 6 in Victoria and Channel 8 in Vancouver, both owned by B.C. Television.

Applications for the renewals went before the CRTC at a Vancouver public hearing in June. Approval of such renewals, which took almost four months, normally takes much less time but the two items were held up by the CRTC pending the Vancouver-Victoria TV situation.

That situation grew out of the CRTC's call for bids for a third Vancouver TV station, a call that also caused the CBC to seek its own Victoria station.

The CRTC considered all applications at one hearing — and later surprised many broadcasters by turning them all down. Indications were the third Vancouver station was put off indefinitely but the CRTC had a suggestion for the CBC: turn its repeater station on Chilliwack's Channel 3 into a Victoria-Vancouver Island program outlet.

B.C. Television, affiliated with the private CTV network, has made it clear it would like to see a CBC Victoria station. CHEK would then drop its heavy CBC programming and become a CTV affiliate with as much Victoria programming as economically possible.

Repeated inquiries to the CBC, however, have shown no interest in the Chilliwack channel. So no change in the Victoria TV-spectrum picture is expected until the next licence-renewal decisions in three years — unless the CBC changes its mind.

Drug Squad Head Wins Promotion

David Staples, 39, head of the RCMP Vancouver Island drug squad for more than two years, was promoted Monday to the rank of staff sergeant from sergeant.

It was the first time the squad, in existence for more than five years, had been led by anyone with a rank above sergeant. Its second-in-command, Bob Hawkes, 36, who recently came to Victoria from Nelson, went up to sergeant from corporal.

Also promoted to staff sergeant as of Monday was Lew Dempsey, in the Vancouver RCMP subdivision now and well known on Vancouver Island for a decade because of his work with the Sooke detachment, Island drug squad and general investigation section.

BACK AGAIN
Hong Kong Suits
In Victoria
Oct. 2, 3, 4
Tues., Wed., Thurs.
2 Suits For $175.00
Customed designed, made to measure, all hand-tailored — exclusive workmanship — over 8,000 fabrics to choose from — any size, any style.

Double Knit Suit	$135	$ 89
Polyester Wool Suit	$150	$ 98
Year-round Worsted Suit	$140	$ 92
Silk Worsted Suit	$210	$105
Italian Mohair Suit	$240	$115
English Wool Suit	$150	$ 98
Cashmere Sport Coat	$ 90	$ 59
Pair of Trousers	$ 40	$ 29
Shirts	$ 20	$ 11

Shewa Bros.
548 Robson St.,
Vancouver, B.C.
CHARGEX
Diners and Mastercharge
Call or visit KENNY SHEWA
Empress Hotel. Phone: 384-8111

Good Companions
Take time to relax.
Take time for quiet companionship.
Export 'A' Kings . . .
a good companion any time.
Warning: The Department of National Health and Welfare advises that danger to health increases with amount smoked.

Toronto Trading

Quotations in cents unless marked $ z—Odd lot, xd—Ex-dividend, rx—Ex rights, xw—Ex-warrants. Net change from previous board-lot closing sale.

Stock	Sales	High	Low	Close	Net Ch'ge
Abitibi	18831	$14	13⅞	14	+⅛
Abitbi 7½p	z30	$51¼	50¼	50¼	
Acklands	3525	$17	16½	17	
Acme Gas	3000	12	11½	12	+1
Acres Ltd	740	$14	13¾	14	+¼
Acres A pr	1086	$44¼	44¼	44¼	
Acres wt	820	210	190	210	+20
Advocate	100	110	110	110	−10
A.G.F.M	742	370	370	370	−5
Agnico E	924	500	495	500	−15
Agra Ind	1400	$12	11⅝	11⅝	−⅛
Ahed M	200	140	140	140	
Akaitcho	1100	113	110	110	−5
Albany	14200	107	96	96	−8
Alt East G	2025	800	790	790	
Alta Gas A	2722	$12½	12⅛	12⅛	−¼
Alta G C p	75	$65	64½	64½	+1
Alta G D p	55	$135	133	133	+8
Alta Nat	100	$20¾	20¾	20¾	−½
Alcan	20857	$37¼	35¾	37⅛	+⅜
Algo Cent	400	$14	14	14	+½
Algma	14494	$20⅛	19¾	20	+⅛
Alliance B	150	$9¼	9¼	9¼	−⅜
Alminex	300	665	665	665	−5
Alpa Ind	z50	$9¼	9¼	9¼	
Alum 4½ p	66	$35	35	35	
Am Larder	1000	70	70	70	−4
A Quasar P	4000	$16	15¼	15⅞	+⅜
Andres W	555	$30⅝	30⅜	30⅜	+⅜
Anglo-cn	1485	$17¾	17⅝	17¾	−⅛
Anglo-c pr	965	$26¼	26⅛	26⅛	−⅛
Ang CT 4½	z10	$27½	27½	27½	
Ang CT 265	25	$33	33	33	
Ang CT 290	25	$36	36	36	
Ang CT 315	110	$40⅛	40⅛	40⅛	−⅞
Angg Ruyn	2300	102	100	102	+12
Ang U Dev	6200	93	88	93	+4
Aquitn	12710	$20⅝	20⅛	20⅜	+⅛
Argus	z10	$18¾	18¾	18¾	
Args 250 p	100	$32¾	32¾	32¾	+½
Argus B pr	100	$33	33	33	+⅛
Argus C pr	2000	$14	14	14	+¼
Args 260 p	z20	$32¾	32¾	32¾	
Asamera	12075	$14⅛	13¼	14⅛	+⅝
Asbestos	4792	$18¾	18⅛	18½	+¼
Asoc Porc	z27	71	71	71	
Atco Ind	4925	$15¼	14⅞	15¼	+⅜
Atl C Cop	z285	54	54	54	
Ato Hard A	100	$10¼	10¼	10¼	
Avoca M	9500	71	70	70	−5
Bad Boy	400	$8⅜	8⅛	8⅛	−¼
Banister C	100	$26½	26½	26½	
Bankeno	2350	765	750	755	−10
Bk Mtl	13806	$18¾	18⅝	18¾	
Bank N S	4270	$38¾	38½	38¾	+⅛
B Cdn Nat	750	$18¾	18½	18½	+⅜
Barex	1500	9½	9½	9½	
Bary Expl	2800	62	58	[illegible]	+1
Baton B	910	$9⅝	9½	9½	−⅛
Bay Mills	120	$8½	8½	8½	+½
Beavr Eng	200	$5⅜	5⅜	5⅜	+⅛
Becker B p	6415	$5¾	475	5¾	+100
Beldng w	1200	28	25	28	+10
Bell Canad	8072	$41¼	40¾	41	−¼
Bell A pr	427	$45¾	45¼	45½	
Bell B pr	55	$47¾	47¾	47¾	
Bell KniPt	200	105	105	105	
Betlm	2725	$17	16⅝	17	
Big Nam	15100	15	14	15	+2
Bl Hawk	3000	72	72	72	−1
Black P A	200	$5¾	5¾	5¾	+¼
Block Bros	3100	290	285	285	−10
Bonanza I	6600	325	310	310	−10
Bunty	18849	72	67	69	+3
Bovis Cor	3300	215	205	215	+5
Bow-m pr	z35	$35	35	35	
Bow Valy	1040	$35½	35¼	35½	+½
B PCan	7286	$14¾	14½	14¾	+¼
Braior Res	2410	190	180	185	−15
Bramalea	2869	490	475	480	−5
Brameda	500	61	61	61	−1
Brascan	5475	$19⅝	19	19⅝	
Brnda	11775	750	735	750	
Bright A	100	$20½	20½	20½	−¼
Bright B	200	$21¼	21	21¼	+¾
Brinco	1788	$5⅝	5¼	5¼	−⅛
Br Am Bnk	500	$16½	16	16	−½
BC Forest	1750	$25½	25	25	−½
BC Frest p	50	$40¼	40	40	+½
BC Pack A	50	$41½	[illegible]	41½	
BC Sugar	300	$21	21	21	
BC Sugar p	25	$14½	14½	14½	
BC Phone	187	$50	50	50	
BCPh 4½ p	104	$54¼	54¼	54¼	+1⅛
BCPh 4.84	100	$15½	15½	15½	+⅛
BCPh 5¾ p	23	$68½	68½	68½	
BCPh 6.80	641	$21¼	21¼	21¼	
BCP 7.04 p	140	$22½	22¼	22½	+½
Broul R	2500	41	41	41	−2
Brunsk	10800	525	510	525	+10
Budd Auto	3790	$16¼	15½	16	+¼
Budd A w	1130	925	925	925	
Burns Fds	1738	$15½	15½	15½	
Cad Dev	1600	$13½	13½	13½	+⅛
Cad Dev K p	740	$20	20	20	
CAE Ind	200	$10	9⅞	9⅞	−⅛
Cal Pow	1250	$25¾	25½	25¾	+¼
Cal P 4½ p	25	$63¼	63¼	63¼	
Cal P 5.40 p	35	$88¼	88	88	−1
Cal P 7 p	50	$94	94	94	+1
Calmor IB	1500	60	56	56	−4
Calvrt Dle	2000	235	230	235	−5
Calvert	3500	18	18	18	
Cam Mine	2240	17	17	17	
Cambridg	400	$15¼	15	15	
Camflo	8700	760	740	740	−35
Cam Chib	8990	725	700	725	+15
Camp RL	100	$45¼	45¼	45¼	−3¾
Campeau	1425	$8⅞	8½	8⅞	+⅛
Can Cem L	2359	$13½	13¼	13⅜	+⅛
C Geother	8200	275	272	274	−1
Can Malt A	452	$25⅜	25¼	25½	
C Nor West	2650	815	815	815	−35
C Pakrs C	2280	$21½	21¼	21½	+¼
Can Perm	[illegible]	[illegible]	[illegible]	[illegible]	
CS Pete	14250	565	550	550	−10
CS Pete w	[illegible]	[illegible]	[illegible]	[illegible]	
CSL pr	1200	425	405	415	−15
C Tung	21375	715	700	700	−25
C Bonza	11100	219	215	216	−1
Cdn Brew	[illegible]	[illegible]	[illegible]	[illegible]	
C Brew Ap	50	$25½	25¼	25½	+¾
C Brew Bp	1000	$31	30⅞	30⅞	+⅛
C Cahlesv	440	$16⅛	16⅛	16⅛	−⅛
C Cable w	800	380	370	380	+20
Cdn Can A	450	$9¼	9⅛	9⅛	+⅛
Cdn Cel	10475	$8	7⅞	8	+⅛
CC Man A	220	$22¾	22⅜	22¾	
C Curtis	[illegible]	[illegible]	[illegible]	[illegible]	
Cdn Fauty	500	$14½	14½	14½	−⅛
CE Gas	[illegible]	[illegible]	[illegible]	[illegible]	
CGE pr	400	$28	27	27	+⅝
CG Invest	[illegible]	[illegible]	[illegible]	[illegible]	
C Homestd	3300	825	820	825	
C Hydr	[illegible]	[illegible]	[illegible]	[illegible]	
C Hydr pr	75	$13	13	13	
C Imp Bank	[illegible]	[illegible]	[illegible]	[illegible]	
C Ind Gas	[illegible]	[illegible]	[illegible]	[illegible]	
C Int Pow	[illegible]	[illegible]	[illegible]	[illegible]	
C Intruch p	[illegible]	[illegible]	[illegible]	[illegible]	
C Manoli	[illegible]	[illegible]	[illegible]	[illegible]	
C Malart	[illegible]	[illegible]	[illegible]	[illegible]	
C Ordental	[illegible]	[illegible]	[illegible]	[illegible]	
C Interurb	[illegible]	[illegible]	[illegible]	[illegible]	
CP Inve pr	[illegible]	[illegible]	[illegible]	[illegible]	
CP Inv w	[illegible]	[illegible]	[illegible]	[illegible]	
CP Ltd	[illegible]	[illegible]	[illegible]	[illegible]	
CPI A p	[illegible]	[illegible]	[illegible]	[illegible]	
CPI UK p	[illegible]	[illegible]	[illegible]	[illegible]	
C Reserve	[illegible]	[illegible]	[illegible]	[illegible]	
CPenal A p	[illegible]	[illegible]	[illegible]	[illegible]	
Cdn Salt	[illegible]	[illegible]	[illegible]	[illegible]	
Cdn Sup O	8766	$54¼	54	54	
Cdn Tire	480	$54½	53½	54½	+½
Cdn Tire A	1380	$54½	53⅞	54½	+⅜
C Util 5 pr	z10	$63¼	63¼	63¼	
C Util $1.25	z15	$23	23	23	
C Util w	1000	330	330	330	
C Vickers	293	$16	16	16	
CWN G 4 pr	z45	$10½	10½	10½	
Candel Oil	z66	990	990	990	
Canron	201	$22½	22½	22½	+½
Canron pr	25	$70½	70½	70½	
Capit Div	4300	37	36	36	−1
Carma D	400	$9	9	9	+¼
Cassiar	2075	$14⅜	14	14	−⅛
Cassidy p	300	$9⅛	9⅛	9⅛	
CC Yachts	600	360	355	355	
Celanese	6760	$5½	5¼	5½	+⅛
Celanes 1 p	100	$11¼	11¼	11¼	+⅛
Celan 175 p	250	$20	20	20	
Ctl Fund A	100	$8½	8½	8½	
Cent Pat	1650	97	97	97	−3
CFCN	850	$9¾	9	9½	
Charter Ol	328	400	400	400	
Chmly	13700	330	315	320	−20
Chesvl	37000	21½	20½	21	−1
Chib-K	158800	58	48	54	−1
Chieftan D	1125	$12¼	12⅛	12¼	+⅜
Chimo	1600	119	113	113	
Chrysler	5661	$28⅜	28	28⅜	+⅛
City Sav T	300	$10¼	10¼	10¼	
Clarcan	111	390	390	390	−10
Coch Will	2800	64	62	62	−1
Cckfield	300	$5½	5½	5½	−⅛
Coin Lake	1000	12	12	12	
Coldstm	1600	305	291	295	
Compro	360	405	400	405	+15
Compr Ap	100	$12½	12½	12½	
Cominco	8755	$35	34¾	34¾	
Com Cap	200	325	315	315	−10
C Holiday I	2420	$11	10½	11	
Comtech	z20	395	395	395	
Conduits	1600	$8	7¼	8	+1
Conn Chm	510	$6¾	6½	6¾	
Conn Bath	2608	$29	28½	28⅝	−¼
Con Bath p	1126	$19¼	19	19	
Con Bath w	4125	215	200	205	−10
C Bath 68 w	535	$16¾	16⅝	16⅝	−⅛
Con Bldg	3800	260	255	255	−5
Con Fardy	1000	58	58	58	−2
C Durm	48600	88	80	80	−8
C Marben	2000	82	80	82	
C Morisn	4400	182	178	182	+7
Cons Pipe	250	280	280	280	+5
C Rambler	600	315	310	315	+5
Con Textle	200	400	400	400	−5
Con Distrb	8500	$26½	25½	26¼	+⅞
Cons Gas	6320	$15½	15¼	15½	+⅛
Con Glass	1400	$9½	9⅜	9⅜	+⅛
Control F	1300	180	175	180	+25
Conwest	1600	500	500	500	
Cooper C	200	$100	9¾	10	
Cop Fields	350	145	140	140	−5
Corby Vl	100	$20⅞	20⅞	20⅞	+⅛
Cornat I	16800	490	480	490	
Cornat pr	325	$24¾	24	24¾	+⅜
Coronatn	200	225	225	225	−10
Corp Food	100	$5	5	5	+25
Coseka R	2000	260	255	255	−10
Craig Bit	200	265	265	265	
Craigmt	3450	795	775	780	−15
Crain R L	150	$10	10	10	−½
Crestbrk	4130	$14	13¾	14	−⅛
Crwn Life	50	$74½	74½	74½	+½
Crush Intl	1756	$12¼	12	12¼	
Cygnus B	100	$7⅜	7⅜	7⅜	
Dale-R	100	$9⅞	9⅞	9⅞	+⅛
D Aragon	3000	15	15	15	
Dawson D	1000	$7½	7⅜	7½	+½
Decca R	1600	710	690	690	−25
D Eldona	1233	41	41	41	−1
Delta Ben	200	330	330	330	−20
Deltan Ltd	900	480	480	480	−20
Denison	820	$39⅜	39	39⅛	−⅛
Dicknsn	1325	310	305	305	−20
Discovry	1000	91	91	91	−2
Distl Seag	4585	$44	43⅝	44	
Doman I	2730	$10⅜	10¼	10⅜	+⅛
Dome	615	$87	84	84	−4⅜
Dome Pete	3810	$33⅜	32	33⅜	+1⅛
D Bridge	100	$38	38	38	−⅞
D Citrus	325	$9¾	9	9	−¼
Dofasco	2262	$28½	28⅛	28⅛	−⅛
Dofasco p	210	$68	68	68	
Dom Glass	805	$12¾	12¾	12¾	−⅛
D Glass pr	820	$12¾	12¾	12¾	
Dom Store	3075	$13⅜	13⅜	13⅜	−⅛
D Textle	3150	$8⅞	8⅞	8⅞	+⅛
Domtar	9633	$25¼	25⅛	25¼	+⅛
Domtar pr	100	$14¾	14¾	14¾	+⅛
Donlee M	250	410	400	410	+10
Douglas L	3200	310	300	300	
Dover Ind	300	$11	11	11	
Dr Mc C A	300	$13⅜	13⅜	13⅜	
Dunde Pal	3000	52	51	52	−4
Dunraie	z55	18	18	18	
Du Pont	2430	$31	30	31	+½
Dustbane	100	$6⅞	6⅞	6⅞	+½
Dylex Ltd	1060	$9	8⅞	8⅞	−⅛
Dylex L A	5008	$9	8¾	8⅞	
Dynasty	4925	$10¾	10	10¼	
Estn Can S	z15	$17¼	17¼	17¼	
Estn Prov	z10	$6⅝	6⅝	6⅝	
East Sull	1047	272	270	272	+2
Econ Inv	400	$16½	16⅜	16½	+½
Eddy Mtch	222	$20	20	20	+1
E-L Fin	1030	$9	9	9	
E-L Fin p	2700	$12	12	12	−½
Electro Ltd	1200	$13	13	13	
Emco	1800	$6¼	6⅛	6¼	+⅛
Erie D A	450	175	160	160	−15
Fairview	500	$19½	19¼	19¼	−½
Falcon C	8400	$14¾	14¼	14⅝	+⅜
Falcon	3500	$77¼	75¾	77	+⅛
Fed Diver	800	110	105	110	
Fed Ind Ltd	2300	$6⅞	6⅝	6⅞	+⅛
Fields S	10050	$17¼	17¼	17¼	
F City Fin	100	$7⅝	7⅝	7⅝	+⅛
F Mar	1250	70	68	70	+2
Foodex S	1900	$7⅞	7¾	7¾	−⅛
Fort Reinc	1000	25	25	25	
F Seasons	100	$7	7	7	
Francana	1000	910	905	910	+10
Fraser	2215	$24½	24¼	24½	+½
Frobex	2000	30½	30	30	
Fruehauf	100	$10⅜	10⅜	10⅜	−⅛
GH Steel	600	$7⅛	7	7⅛	+⅛
Gaz Metr	450	455	450	455	+5
Gaz 5½ p	50	$66	66	66	
Gaz M 66w	300	75	75	75	−5
GMC	152	$67⅜	67⅜	67⅜	−⅛
Genstar L	1330	$17½	17¼	17¼	−⅛
Gnstar L w	820	595	585	585	−15
Gesco Dis	100	$6½	6½	6½	
Gnt Mascf	1200	325	320	325	+5
Giant Yk	200	825	805	805	−50
Gibraltar	3910	$13⅞	13⅝	13⅞	+⅛
Glendale	625	$9¼	9¼	9¼	+⅛
Golun	10440	80	75	76	−19
Gezian	1100	$9⅛	9⅛	9⅛	
Graft Frs p	z5	$19	19	19	
Graft G	125	$30	30	30	+½
Granduc	1100	350	340	340	−10
Gt COilsds	150	810	810	810	−30
G LNickl	1000	251	243	245	−6
GL Paper	2630	$29½	29	29¼	+⅛
GL Pap w	3270	875	835	840	−35
GL Power	5	$29⅜	29⅜	29⅜	
GN Capital	4433	$8	7	7¾	+⅝
GNGas A p	100	$20¾	20¾	20¾	
Gt W Life	25	$65	65	65	
Gt West S	3250	430	400	410	−15
Greb I B	200	$15⅜	15⅜	15⅜	−⅛
Greb I C	200	$15¼	15¼	15¼	+¼
Green A L	100	340	340	340	+15
Greyhnd C	800	95	95	95	
Greyhnd	123	$17½	17½	17½	
Guar Trst	1285	$11⅞	11⅝	11⅞	−⅛
Gulf Can	2330	$34⅞	34½	34½	−⅛
Hambro C	1400	$6⅛	5⅞	5⅞	−⅛
H Group	1600	$8	8	8	+½
Ham Tr	2000	$10⅜	10⅜	10⅜	+⅛
Ham Tr rt	5266	20	20	20	
Hardee	3630	115	115	115	
Hard Carp	400	$7¼	7¼	7¼	−½
Hard Crp A	1300	$7⅜	7⅜	7⅜	−¼
Harris J S	700	465	450	450	−25
Hawker S	565	$5⅞	5⅞	5⅞	
Hays Dna	800	$9¼	9¼	9¼	−⅛
Highmont	200	185	185	185	+5
Hollinger	325	$47⅜	47½	47⅜	+¼
Home A	7948	$47	46¾	47	+¼
Home B	294	$44	44	44	−½
H Bramor	800	$5½	5½	5½	−⅛
Houston O	5200	345	335	340	
Huds Bay	5360	$28	27½	28	+½
H Bay Co	4730	$19⅝	19	19¼	+⅛
HB Oil Gas	130	$46⅞	46⅝	46⅞	−⅛
Huron Erl	1425	$30¼	29½	29½	−¾
Husky Oil	5615	$23⅛	22⅞	22⅞	−⅛
Husky A pr	70	$41	41	41	
Husky D w	148	785	785	785	+10
Husky E w	1700	$10½	10¼	10¼	−¼
Hydra Ex	2000	21	21	21	+1
IAC	4622	$19⅛	18⅞	19⅛	+⅛
IAC wt	2200	700	660	700	+30
Imaco	1565	$29⅛	29¼	29¼	−⅛
Imp Oil	6951	$46	45½	45⅝	−⅜
Inc Dis w	1300	200	20	20	−2
Indal Can	800	$14	13¾	13¾	−⅛
Indusmin	200	$9½	9½	9½	−¼
Ind Adhes	200	$16¾	16¾	16¾	−¼
Inglis	100	$16¾	16¾	16¾	+¼
Inland Gas	1731	$10	10	10	
Inland G p	266	$12⅝	12⅝	12⅝	
Inter-City	1400	490	480	480	−10
Inter C A p	z25	$15¾	15¾	15¾	
Inter C A w	2400	270	255	270	+20
Inter C B w	1500	290	290	290	−5
Intrmetco	1900	470	460	470	+15
Int Bibis T	1500	13	13	13	+1
IBM	177	$258⅛	257	257¼	−2¾
Int Mogul	5970	$10¼	975	10	−⅜
I Mogul A	1575	$16⅛	15½	15½	−1
Inco	18725	$35⅞	33¾	35¾	−¼
Int Obaska	6500	31	28	28	−2
Interpool	z50	$16¼	16¼	16¼	
Intpr Pipe	7056	$23¾	23½	23⅝	+⅛
Int Pipe w	2825	880	855	875	+10
Ipsco	11592	$13	12⅞	13	
Inter Tech	1000	25½	25½	25½	+1½
Inv Group	4800	$10¼	10¼	10¼	+⅛
Inv Grp A	7895	$9⅞	9½	9⅞	+⅜
Inv Grp 5 p	2000	$21	21	21	
Irish Cop	5700	6	5½	6	+½
Iron Bay T	500	360	355	355	−5
Irwin T A	597	$6⅞	6¾	6¾	
Island Tel	z50	$9½	9½	9½	
Iso	400	215	210	210	−5
ITL Ind	1400	400	385	385	−15
ITL Ind pr	100	$13	13	13	+1
IU Intl	3905	$28	27⅝	28	
Ivaco Ind	550	$12	11¾	12	+¼
IWC Com	100	230	230	230	+5
Jannock	1325	$6⅝	6½	6½	−¼
Jannock D	199	$6⅜	6⅜	6⅜	
Jannock A	100	$13⅛	13⅛	13⅛	+⅛
Jannock B	z56	$12	12	12	
Jelex	74258	23	17½	23	+5
Joliet	11000	23	22	23	−1
Jonsm	13000	9	8½	8½	−½
Jorex Ltd	4800	95	95	95	+4
Joutel	30600	41	38	40	+1
Kaiser	18750	365	360	365	+5
Kam Kotia	2500	62	60	60	
Kaps Tran	4155	$5¼	5⅛	5¼	+⅛
Keen Ind	300	$11¾	11¾	11¾	−¼
Keeprite B	1550	$9½	9½	9½	
Kelsey H	425	$14½	14¼	14½	+½
Kenting	27000	$8	6⅛	8	+1¾
Kerr Add	2735	$12	11½	12	+½
K Anacon	1500	32½	32½	32½	
Koffler	1490	$7½	7	7½	+½
Koffler A p	100	$9	9	9	
Koffler w	700	285	265	275	+10
K-Tel Intl	300	$6	6	6	
Labatt	946	$24⅜	24¼	24⅜	+⅛
Labatt pr	721	$24¼	24⅛	24¼	
Lab Min	1335	$45½	45½	45½	+1
Lacanex w	2200	20	19	20	+8
Laidlaw M	510	$13⅞	13⅞	13⅞	−⅛
LOnt Cem	1700	345	345	345	
L Shore	z20	245	245	245	
La Luz	150	280	280	280	
Lasitr Km	1200	125	120	125	+5
Laura Sec	1500	$7⅛	7	7	−½
Lau Fin	170	$11¾	11¾	11¾	+¾
Lau F 2.00	160	$25	25	25	
L J A	100	$17¾	17¾	17¾	−¼
Leigh Inst	1700	$7	7	7	−¼
Leons Frn	z100	$12⅞	12⅞	12⅞	
Levy A pr	425	$6	5⅞	5⅞	
Liberian	125	$12	12	12	−¼
Life Inv	1100	220	215	215	−5
Life Inv A	500	17	15	17	+2
LL Lac	250	205	205	205	
Livingsto	100	$9⅝	9⅝	9⅝	
Lob Co A	1035	$5	5	5	
Lob Co B	3095	$5⅝	5	5⅝	−⅛
Lob Co pr	310	$27¼	27	27¼	+⅛
Lob G A pr	z100	$16⅝	16⅝	16⅝	
Lob Inc	500	455	455	455	
Lochil	11700	325	315	320	+5
Loeb M	1435	490	480	480	−15
Lost Riv	17800	365	340	340	+10
Lytton M	3722	195	190	190	−5
Maclarn A	1200	$28	28	28	
Maclarn B	450	$28	27¾	28	−⅛
Mclan H A	z10	$12½	12¼	12¼	
MH Cable	200	$14¼	14⅛	14⅛	+⅛
MB Ltd	16049	$38⅜	37½	38⅜	+½
Madlin	13279	510	480	505	+15
Madsen	1800	100	100	100	
Magna Int	175	$11	11	11	+¾
Magnason	300	$7⅜	7⅜	7⅜	+⅛
Magnetca	1540	80	75	75	−2
Maher	100	$32⅝	32⅝	32⅝	−3⅜
Maislin I	250	$9⅞	9⅛	9⅛	+½
Major H D	230	320	320	320	
Man Bar	1540	57	57	57	−3
M Lf Gerd	100	$31	31	31	−¼
Maritime	z155	$19	19	19	
Martim A p	200	$9½	9½	9½	+⅛
Markboro	4100	$10	9⅞	10	+½
Markel F	300	$7⅜	7⅜	7⅜	
Martin	4200	20½	19	19	−3
Mas F	36401	$24⅛	23¼	24⅛	+⅞
Mattgmi	2300	$35½	35	35½	+¼
Mc Intyre	2900	$53	52¼	52¾	−1½
McLaghln	1350	$19⅛	18⅞	19⅛	+⅛
MDS Hlth	630	370	360	360	−10
Melton R E	220	325	325	325	−15
MEPC w	2500	395	380	395	+15
Mercantil	1021	$25¾	25½	25¾	+¼
Merland E	1200	239	236	236	−2
Meta Uran	2200	11	11	11	
Met Stores	400	$15	15	15	
Met Stors p	100	$17½	17½	17½	
MICC	250	$34	34	34	
Microsyst	2540	$8⅞	8⅝	8⅝	
Micrsys w	800	500	495	500	+15
Midrim	2000	13	12	13	+3
Milt Group	700	425	420	425	
Mindamr	3200	415	400	400	−20
Moffat	150	$10	10	10	+¼
Molson A	2515	$23⅞	23⅜	23⅞	+½
Mon Inv w	400	215	215	215	+5
Monarc W	300	350	350	350	+25
Monenco	1995	$11⅛	10⅝	10⅝	+⅛
Mon A	43800	80	67	67	−4
Moore	7221	$52	51⅛	52	+1
Morse A	200	$16⅛	16⅛	16⅛	
Morse B pr	200	$32½	32½	32½	−1½
Mt Wright t	500	17	17	17	−2
Multi-MI	500	33	33	33	+1½
Murphy	2900	$8½	7¾	8½	+1
Murli P	12600	300	225	300	+65
Mymar M	z146	34	34	34	
NaChrs J	7150	$8¾	8¼	8¾	+½
N Hess Ent	400	270	270	270	+15
Nat Pete	1200	44	44	44	−1
Nat Sea A	450	$16⅛	15⅝	15⅝	−⅛
Nat Trus t	615	$20¾	20¾	20¾	−¼
N B Cook	700	245	245	245	−5
NBU Mine	3000	285	280	280	
Neonex	12970	300	290	300	+5
NB Tel	141	$14	14	14	+¼
New Cal	7000	22	22	22	
New Cal	7000	22	23	23	
Newconx	1000	515	500	515	+25
NGoldvue	7000	18½	18	18½	+½
NPro D	13500	25	25	25	
N Senator	2500	8	7½	8	+½
Nfld LP	100	$11⅛	11⅛	11⅛	
Nia Wire	z40	$14	14	14	
Nia Wire B	120	$14⅛	14⅛	14⅛	
Noble	16400	140	125	136	+11
Nor Acme	4000	15	15	15	−1
Noran A	11054	$55⅞	54⅛	55⅞	+1⅞
Nordair L	600	460	440	440	−20
N COils	4225	705	645	705	+60
Nor Ctl G	6950	$10¼	10	10	
Nor Ctl B p	2780	$21½	21¼	21¼	−¼
Nor Ctl 150 p	2380	$21½	21¼	21½	+⅛
Nor Ctl w	525	325	320	325	+5
Northga t	6832	495	480	485	−10
Northld	2500	18	18	18	
NRock	3000	22	18½	18½	−½
NW Util p	z20	$50	50	50	
Nowsco W	233	$10½	10¼	10¼	−¼
NRD Min	3000	43	42	42	
NSI Mark	3200	235	235	235	−5
Numac	1625	$18⅞	18¾	18¾	−⅛
NuWest D	2050	$8⅞	8¼	8¼	−¾
Oakwood P	8814	241	235	240	
Obrien	68800	160	145	145	−15
Ocdentl Pt	7000	$11⅛	10⅞	11	+½
Ocelot Ind	300	470	470	470	
Oil Patch	350	365	355	365	
Okanagan	550	$8¾	8¾	8¾	−¼
Orchan	3100	505	495	505	+5
Orlando R	800	$11¼	11	11	+⅛
OSF Ind	3230	$8⅜	8½	8⅜	+⅛
Oshawa A	3800	$8¼	8	8⅛	+⅛
Oshawa w	300	50	50	50	−2
Overland	100	$10	10	10	+1
Pac Coper	3200	155	150	155	+5
Pac Pete	2060	$30⅜	29¾	30	−⅜
Pac West A	1080	$10⅜	10¼	10¼	−¼
Ptge Pet	300	360	360	360	−5
Pamour	4710	535	490	490	−45
Pancana I	900	225	215	225	+5
P Centr	29100	175	166	170	+11
P Ocean	22179	$18½	18⅜	18⅜	−¼
PanCdn P	500	$13¾	13¾	13¾	−⅜
Patino N V	460	$22¼	22¼	22¼	
Pe Ben O	2400	$7¼	7	7¼	+⅛
Peerless	300	$7⅜	7⅜	7⅜	−⅛
Pembin A	1200	400	400	400	
Pennant	z34	330	330	330	
P Jewl A	200	$9½	9¼	9½	+½
P Dep tS	4325	$13⅞	13⅝	13¾	
Petrofina	260	$26¾	26¾	26¾	−⅛
Peyto Oils	5146	600	665	665	
Phillips Cb	600	$11½	11	11	−⅝
Pick Crow	6915	67	65	67	+2
Pine Point	1600	$36¾	36½	36¾	+¼
Pinnacle P	1000	23	23	23	+1
Placer	9410	$30½	30	30	
Pominex	500	50	50	50	
Pow Corp	4565	$12½	12⅛	12½	+½
Pow C 5 pr	2000	$13½	12¼	12½	−½
Prado Ex p	100	165	165	165	−5
Pre Cable	1100	$12	12	12	
Price Com	4815	$18⅛	17⅞	18	−⅛
Prov BCan	200	$15¼	15¼	15¼	+¼
Puma P w	100	49	49	40	
Pure Silv	800	245	240	240	−5
Qasar Pe t	2800	030	880	900	+20
Que Man	1500	12½	12½	12½	−½
Q Mattgmi	2140	30½	29	29	−1½
Que Sturg	6650	395	375	385	−15
Quenswe	1500	395	370	395	+35
Quinte A	500	70	70	70	+5
Radiore	6000	30	26	30	+4
Ram	3300	230	225	225	
Ranger	2050	$31⅛	31	31	
Rank Org	2500	$11¼	11⅛	11¼	+⅛
Rapid Dta	2950	$7	6½	6½	−⅜
Rayrock	300	100	100	100	
Readers D	100	$20	20	20	
Realty C A	600	475	460	475	+15
Realty C w	2800	150	135	135	
Redpath I	200	$26	26	26	
Redstone	500	18	18	18	+2
Reed Oslr A	9900	$10½	10¼	10⅜	+¼
Reich wt	100	950	950	950	−25
Reitman	200	$9⅞	9⅞	9⅞	+⅞
Reitman A	700	$8¾	8¾	8¾	
Rembrant	100	$8½	8½	8½	+⅛
Repub Res	200	140	140	140	−10
Revelstk	970	$12⅞	12½	12½	−⅛
Revelstk p	200	$15	15	15	
Rileys D	1400	185	180	185	+10
Rio Algom	2088	$27¼	27	27¼	+¼
Rio 580 pr	25	$76½	76½	76½	
Ripley Int	100	$6⅜	6⅜	6⅜	+⅜
R Little	400	400	400	400	
Rolland	4600	$10¼	10⅛	10⅛	+⅛
Rolland	4600	$10¼	10⅛	10⅛	+⅛
Riv Yarn	600	350	350	350	
Roman	1900	930	920	920	
Ronyx Cor	400	130	125	125	
Roth	60100	$15	14⅝	15	+¾
Rothm A p	130	$83	82⅝	83	+⅜
Rothm 2p	566	$17¾	17¾	17¾	+½
Rothmn w	1225	360	350	350	+10
Royal Bnk	4365	$37½	37¼	37⅜	
Royal Trst	3575	$26¼	25⅝	26¼	+⅜
Russel A	3150	$14⅛	14	14	−⅛
St Fabien	1433	10	10	10	
StL Cem A	100	$54	54	54	+½
StL Corp p	85	$69⅞	69¾	69¾	−¼
Sayvette	400	365	365	365	
Schneid	z50	$15	15	15	
Schneid b p	3800	$12⅝	12⅝	12⅝	−¼
Scintrex	2400	210	190	200	+15
Sco tYork	3500	390	380	390	+5
Scot Lasal	500	255	255	255	+5
Scot Paper	300	$22½	22½	22½	
Scotts	3800	$9	8⅞	9	+¼
Scurry Rn	2525	$20	19⅞	20	−¼
Seaway M	100	5	5	5	
Seco Cem	400	$10⅛	10⅛	10⅛	+⅛
Selkirk A	100	$16¼	16¼	16¼	−⅛
Shaw LE A	200	$7	6⅞	6⅞	−⅛
Shaw Pipe	100	$8½	8½	8½	+¼
Shell Can	7360	$19⅞	19⅝	19⅞	+½
Sherr	26242	$16½	15⅞	16½	+¾
Siebens	500	$14¾	14⅝	14⅝	
Sifton Pro	2025	$8	7⅝	8	+½
Sigma	300	$18½	18	18	
Silverwd A	380	$13¼	12⅞	12⅞	−⅜
Silverwd B	215	$15	15	15	
Simco Eri	400	305	305	305	−10
Simps	13151	$9⅛	8¾	8¾	−¼
Simpson S	2830	$13⅜	13⅛	13¼	+⅛
Skiar M	100	$7⅝	7⅝	7⅝	−⅛
Skiar W	600	525	515	525	+10
Skye Res	5200	420	400	400	−20
Skyline H	1210	490	490	490	
Slater Stl	2060	$10½	10⅜	10½	+½
Stal W Can	200	$10⅝	10½	10⅝	+⅛
Sobey Stor	200	$7¼	7¼	7¼	+¼
Sogepet	1300	165	165	165	
Sonor I A p	400	5	5	5	+20
Southam	550	$30	29⅞	30	+¼
Spar Aero	600	330	330	330	−15
Spooner	2300	44	43	44	+1
St Brodcst	2705	$10½	10½	10½	
St Paving	[illegible]	[illegible]	[illegible]	[illegible]	
Stelco	11075	$31½	31¼	31⅜	−⅛
Steep R	825	147	147	147	−2
Steinbg A	1250	$22½	22¼	22¼	−¼
Strathrn A	2600	240	230	240	+5
Stuart Oil	200	$8⅝	8⅝	8⅝	
Sud Cont	2000	38	37	37	−1½
Sullivan	1000	275	270	270	+5
Sun Ex	10500	23	21	23	+1
Sundale O	6750	$10⅛	995	995	−5
Superior A	z50	325	325	325	
Systems D	2156	$17½	16¾	17½	+1½
Tara	14900	$11¾	11¼	11½	+¼
Teck Cor A	1100	415	410	415	+10
Teck Cor B	700	370	365	370	
Teledyne	410	420	415	415	−10
Texaco	2010	$58⅛	58	58	−1⅛
Texaco pr	152	$57	57	57	
Txsgulf	39100	$29¾	27	27⅞	+⅝
Texmont	1500	24	24	24	−1
Texoe	1000	13	13	13	−1
Tex-Sol	9800	35	32	32	−3
Thd CGInv	500	$14⅛	14⅛	14⅛	−⅛
Tho L	10000	26	26	26	
Thom Nws	600	$12¾	12¾	12¾	−⅛
Thom N pr	z15	$44¾	44¾	44¾	
Tombill	500	71	71	71	−1
Tone Craf t	2700	$6¼	6¼	6¼	+⅛
Toromont	5800	280	275	275	−10
Tor Dm Bk	4458	$35⅝	35½	35⅝	+⅛
Tor Star B	350	$24	24	24	+¼
Total Pe t	3335	640	630	635	−10
Traders A	7305	$19⅞	19⅝	19⅞	+⅛
Trade 4½ p	150	$57	57	57	
Traders 3 p	220	$24¾	24¾	24¾	
Trader A p	100	$22	22	22	+½
Trader 69 w	100	820	820	820	
Trnsair	1800	280	280	280	−10
Tr Can PL	1725	$31⅝	31	31⅝	+¼
Tr Can A pr	264	$58	58	58	−2
Tr Can Pl p	z15	$38⅛	38⅛	38⅛	
Tr Can C pr	1245	$44	43¾	44	+⅞
Tr Can P w	300	675	670	670	−30
Tr Can	23060	167	163	166	+1
Trans Mt	1855	$17½	17	17¼	
Traviway	400	$5⅞	5¾	5¾	−¼
Treco Inc	100	375	375	375	
Tribag	1500	58	58	58	−1
Trimac	1300	$10	9¾	10	
Trizec Crp	302	$23	23	23	+¼
Trizc w	17950	70	67	70	
Tundra	1000	24	24	24	−1
Ulster Pet	8200	92	89	92	+2
Unican S	800	380	375	380	+5
Unicorp F	300	190	190	190	+5
Un Carbid	1395	$17½	17⅛	17½	+¼
U Gas	10498	$10¼	10	10⅛	
UGas A pr	130	$40	40	40	
UMin	20000	29	29	29	−4
Union Oil	190	$15⅝	15¾	15¾	−¾
UAsbesto	170	310	310	310	
U Can	47010	$17¾	17¼	17⅜	+⅛
U Corp B	1135	$15½	15⅛	15½	−⅛
U Keno	250	495	485	495	−5
USiscoe	800	700	690	690	−30
Un Tire	500	215	215	215	+15
Un Trust	600	$8	7⅞	8	+⅛
Un Wbn w	240	135	135	135	
Univr Gas	1400	305	305	305	
U Sections	100	$5¾	5¾	5¾	−⅛
Upp Can	4300	290	287	287	−3
Van Der	400	$9⅞	9¼	9¼	−⅛
Vencap	1000	300	300	300	
Versafl A	1800	$6⅞	6¾	6¾	
Vic G Tr	250	$28	27¾	28	+½
Voyager P	3000	600	590	590	−10
VS Servic	800	$6	5½	6	+½
Wainoco O	300	$6	6	6	−¼
Wajax A	1385	$12¾	12⅝	12⅝	
Walk GW A	2238	$55½	54¾	55⅜	+⅝
Wal Redkp	400	180	180	180	+15
WCI Can	400	$17½	17½	17½	
Weldwood	715	$17¾	17¼	17¼	−¼
Wstburfe	800	$11⅛	11	11⅛	
Wbur A p	100	$39	39	39	+½
Wcoast Pt	1300	$6	5¾	5¾	−⅛
W Pet A p	750	$19	19	19	−½
Wcoast	10683	$15⅝	15	15⅝	+⅛
Wcoast w	8420	275	265	270	
Westeel	2420	$17¼	16⅞	17¼	+½
W Cdn Seed	800	$6⅛	6⅛	6⅛	
W Decalta	7810	695	685	695	+10
West Mine	200	310	310	310	
W Realty	1450	$8	7⅞	8	+¼
W Realty w	3850	290	275	290	+15
WSuppls A	150	$17½	17½	17½	−½
Westfair	z25	$24⅞	24⅞	24⅞	
Van Ness	5600	110	110	110	
Westfield	2096	113	109	113	+3
Westmill	1000	$5	5	5	−¼
Weston	1245	$18⅞	18½	18⅞	
Wstn 4½p	30	$60	60	60	
Whithorse	1900	320	310	320	+10
White Pas	600	$10⅜	10½	10¾	+¼
White pa	100	$20¾	20¾	20¾	−¼
Whonok A	1100	$9⅛	9	9⅛	
Wiley Oil	2200	$6⅝	6⅝	6½	−¼
Willroy	320	105	105	105	
Winco S	100	$6⅞	6	6⅞	
Wood Alex	100	395	395	395	−25
Woodr	10200	32	31	32	
Woodwd A	1125	$22⅞	22½	22⅞	+⅜
Wr Harg	500	90	90	90	−2
Yk Bear	8003	490	465	465	−15
Yukon C	3500	171	166	166	−10
Zellers	2935	$15⅞	15½	15⅝	+¼
Zenmac	5000	8	8	8	
Zulapa	5250	9	9	9	
Trust Units					
BBC R un	200	$12½	12½	12½	−¼
BM-RT un	1500	$14	13¾	13¾	−¼
BM-RT wt	1060	310	305	305	−10
Heitman u	3299	$9⅜	9	9	−¼
Hfmn w	17547	155	120	135	+10
TDRI un	10757	$30¾	30½	30½	
TDRI w	10076	475	460	460	−5

Golds Drop Sharply

TORONTO (CP) — The Toronto stock market's gold index recorded its largest loss in four months, but other sectors managed moderate gains in fairly active trading Monday.

The gold index fell 15 points to 250.58, its worst one-day drop since June 5 when it was off 15.5 points. Analysts said the index reflected nervous selling of gold by speculators on international bullion exchanges.

Hit the hardest were Dome Mines, off 4⅜ to $84, Campbell Red Lake 3¾ to $45¼ and Pamour 45 cents to $4.90.

Stocks of metals producers went up following announcements of price increases. Norada A rose 17⅞ to $55⅞ and Hudson Bay Mining ⅛ to $28 after they announced a price increase of seven cents a pound to 74 cents for copper delivered in North America.

Texasgulf, which said it is increasing its copper price for North America by three cents a pound, was up ⅝ to $27⅞ in active trading.

CLOSING AVERAGES

154 Industrials	226.12	up	.82
12 Golds	250.88	dn	15.00
29 Base Metals	106.86	up	.15
19 Western oils	244.16	up	.80

Volume 2.47 million.

ACTIVE STOCKS

39100	Texasgulf	27⅞	+⅝
36401	Massey-Ferg	24⅛	+⅞
27000	Kenting Ltd	7¾	+1½
20857	Alcan	37⅛	+⅜
18831	Abibiti	14	+⅛
18725	Intl Nickel	35⅝	−⅜
16900	Cornat indus	490	
16049	Macmill Bloed	38⅜	+⅜
14494	Algom Steel	20	+⅛

Mines and Oils

158800	Chib-Kayrand	52	−3
74258	Jelex Mines	23	+5
68800	O'Brien gold	145	−15
48600	Cons Durham	88	−8
47010	Untd Canso Oil	17⅜	+⅛

GROUP AVERAGES

Banks	332.15	+.48
Beverages	440.17	+2.37
Chemicals	124.93	+2.29
Communications	447.27	−.87
Construction material	155.97	−.02
Food processing	297.20	−.06
General manufacturing	187.18	−.02
Industrial mines	165.44	+1.33
Merchandising	424.58	+1.83
Oil refining	317.97	−1.18
Paper-forest products	150.84	+.88
Pipelines	195.81	+.24
Real estate	199.03	+1.37
Steels	215.26	−.02
Trust and loan	280.06	−.13
Utilities	134.54	−.14
Miscellaneous	149.02	+1.20

Up 9 Down 8.

BOX SCORE

	Mon.	Fri.
Issues traded	786	757
Advances	289	308
Declines	254	234
Unchanged	243	215
New highs	X	24
New lows	X	13

London

LONDON (CP) — Closing stock quotations in new pence unless pounds are indicated.

Associated Brit Foods 52, Anglo Am of S. Africa 332½, Babcock and Wilcox 91, Barlow Rand 209, Bass Charrington 131, BICC 150, Blyvoor 335, Boots 286, Bowater Paper 183, Brit Am Tob 272½, Brit Assets Trust 71¾, Brit Leyland 26¾, Brit Oxygen 61½, Brit Petroleums 497½, Broken Hill Prop 540, Burmah Oil 418½, Canadian Pac 835, Cast 75, Charter Cons 169, Cons Gold 220, Courtaulds 137¼, Daggafontein 8, De Beers 334, Distillers 157¼, Dunlop 83, F.S. Geduld 935, EMI 157, Gen Elec 149, Glaxo 376, Grand Metropolitan Hotels 112¾, Gr Univ Strs 245½, Guest Keen 293¼, Hawker Siddeley 361½, Hoover 425, Hudson Bay 965.

ICI 240, Imp Tob 86¼, Judge 57¼, Kloof 587½, Marks and Spencer 265, Metal Box 243½, Mim Holdings 170, Phillips 830, Plessey 118, Poseidon 450, Rank A 463½, Roan Consol 260, Rio Tinto-Zinc 210, Sel Trust 385, Second Scott Inv 85¾, Shell T and T 269, Tanganyika 220½, Thomson 206½, Thorn 431½, Tube Investments 403, Ultramar 212½, Unilever 327½, Union Corp 298, Vaal Reef 11 3-16, Western Deep Level 765, Western Driefontein 16¾, West Mine 108, Woolworth 74½, W. Holdings 18, Zambian Anglo 200.

Bonds (in pounds): Brit Transport 78-88 47⅞, Brit Consols 21⅞, Exchange 1976 90 27-32, Treasury 80-82 87¼, War Loan 31¾.

The Financial Times industrial index 430.5, up 1.1.

Metals

LONDON — In pounds sterling per metric ton:

Copper—wire bars				
Spot	790	792	797	798
Fwd.	778	779	782	783
Sales 8,100 tons.				
Tin—				
Spot	2163	2165	2165	2170
fwd.	2130	2132	2140	2145
Lead—				
Spot	186	186.50	188.50	189
fwd.	189	189.80	191.50	192
Sales 6,225 tons.				
Zinc—				
Spot	435	435	444	446
fwd.	427	427.25	433	434
Sales 4,525 tons.				

Dollar

MONTREAL

U.S. dollar	$1.00 3/5	+3/50
Pound sterling	$2.42 23/25	+4/25

NEW YORK

Canadian dollar	$0.99 2/5	−3/50
Pound sterling	$2.41 47/100	+1/50

Gold

LONDON (AP) — Monday's closing gold prices in U.S. dollars an ounce: London—$97.75; Paris—$99.97; Frankfurt—$99.03; Zurich—$97.50; Hong Kong—$101.59; Beirut—$3,163 (per kilo).

Montreal

ACTIVE STOCKS

76000	Unity Bank	6¾	−⅛
26071	Algoma Steel	20	
20000	Jamaica P.S.	24	
18797	Alcan	37	+½
16945	Massey	24	+⅞
15200	Logistic	4	
12000	Argus C. PFd	14	+⅛
10302	Bank Montl	18¾	
9050	Simpsons	9	
8800	Abitibi	14	+⅛

Mines and Oils

131900	Western Que		29	
131900	Nan	62		+15
92500	Western Aue		29	+4
55000	Que Uranium	36		+1½
53300	Beaver	133		+12
42400	Cavier	385		−15

CLOSING AVERAGES

65 Industrials	256.88	up	.85
13 Utilities	143.30	dn	.05
7 Banks	278.51	up	.66
8 Papers	151.94	dn	.28
85 Composite	236.71	up	.64

Volume 1.26 million.

* * *

Primary Distribution

The shares of the following companies may be considered as being in primary distribution through the to a Statement of aMterial Fact, facilities of the Exchange pursuant e—previously issued shares.

Norflex e 3000 36 35 35

MARKET REPORT

Closing Quotations for Monday, Oct. 1, 1973

Quotations supplied by The Canadian Press, Richardson Securities, Pitfield Mackay Ross and Co. Ltd., Merrill Lynch, Royal Securities Ltd., A. E. Ames and Co., Annett Mackay Ltd., Pemberton Securities, McLeod Young, Weir and Co. and Dominion Securities Corp. Ltd.

Vancouver

VANCOUVER — Prices were down in moderate trading on the Vancouver Stock Exchange Monday Volume was 2.59 million shares.

In the industrials, Ionarc went up 12 cents to $1.18 on a volume of 10,820. First City was unchanged at $7.62½ on 9,000 shares.

Silver Standard was unchanged in mines trading, staying at $3.15 on a 99,000 share turnover. Barrier Reef rose 11 cents to .93 trading 85,100 shares.

In the oils, Monterey dropped 7 cents to .67 on a volume of 65,000. Seneca went up 16 cents to $1.19 on 28,200 shares.

Stock	Sales	High	Low	Close	Net Ch'ge
MINES					
Aalen	2000	75	74	74	
Ab Mrls	1566	22½	22½	22½	−2½
Accent	z100	13	13	13	−4
Achron	6000	24	22	22	−1
Adonis	11000	31	30	31	+3
Alice Lk	500	14	14	14	
Alwin	11750	16	14	15	
And Mns	3000	12½	11	11	
Ardo	2000	8	8	8	−½
Atlas	5000	40	38	38	−1
Avino	5300	38	34	38	+3
Attila	1000	26	26	26	−1
Azure	4000	25	25	25	
Balfour	14500	36	34	35	
Barier R	89100	103	85	93	+11
Bath N	7000	75	73	73	−1
Beth Cop	500	$16¾	16¾	16¾	
B Giant	5500	48	46	46	−3
Bow Rvr	6200	30	28	28	+1
Bmeda	2000	65	65	65	
Brend	51500	42	35	38	
Bmac	10500	30	29	30	
Bullion	4100	20½	20	20	
BX Dev	1026	150	150	150	−10
Calico	1000	9	9	9	
Canol	3000	62	57	62	+6
Car Bell	2000	19	19	19	
C Moly	2000	14	14	14	
Casino	6700	42	41	42	+2
Celtic	4000	16	15	15	+2
Chanda	1050	58	58	58	
Charta	6000	13	13	13	
Chrmx	54500	80	70	73	−1
Citex	35500	20	18	18	
Colt Ltd	4500	36	33	33	−1
Col Mtls	1500	37	37	37	
Comet	4100	128	114	125	+10
Conoco	2200	17	17	17	+3
Con Cl Sl	85	19	17	19	−3
Cons Col	2206	45	40	40	−6
C Cl P A	100	$16½	16½	16½	
C Ftn Ch	1000	32	32	32	
Cons But	500	12	12	12	+6
C Cinch	14000	7	7	7	
Cop Ex	7000	35	35	35	−2
Cop Gnt	6000	9	9	9	
Copr Lk	8000	54	50	51	−4
Cream	2000	22	21	21	
Cree Lk	4000	56	56	56	
Cumont	1000	30	30	30	
Dalton	14500	20	16½	20	+3
Dankoe	3020	210	206	210	−1
Drkhak	13000	38	37	38	+1
Davnpt	18167	55	48	55	+7
Dev Kys	1850	55	55	55	
Dol Var	7700	25½	25	25	
Exeter	2000	11½	11½	11½	+½
Falaise	5000	6	6	6	
Flgstne	3000	5	5	5	
Fosco	6500	60	55	60	+3
Gen Res	500	4	4	4	
Giant Ex	1000	14	14	14	
Gbritar	550	$13¾	13¾	13¾	
Gld Rvr	14000	89	85	89	−1
G N Pele	3000	25	22	25	
Grn Eag	21500	19	18	18	+1
Gunn	16000	125	115	121	−4
Hrt Ryr	2000	9	9	9	
Henriet	79500	30	24	26	−½
Hihawk	1500	19	16	16	−1
Imp Met	2000	21	21	21	+3
Inland	1500	19	18	18	−½
Jackpt	4000	18	16	18	
Jericho	1500	23	23	23	
Joy Ind	1300	66	66	66	+2
Kalco	4000	14½	14	14½	+1½
Kamad	2000	65	61	61	+1
L Byrhs	4000	10	10	10	−½
Largo	1500	9	8	9	
Larong	4000	28	28	28	
Laura	3000	17	17	17	−2
Lemac	23000	40	37	39	−1
Lxnton	9000	10½	10	10½	
Lon Cr	2000	53	53	53	−3
Lori E	3000	18	17	18	+1
Lornex	2150	$12½	12¼	12½	
LP Ind	2400	19	17	17	−2
Makao	500	11	11	11	−1
Meteor	7000	11	10	10	−2½
Minex	2000	8	8	8	−½
M tWash	500	11	11	11	+1
Nadina	1800	23	20	23	+6
Nw High	1500	14	14	14	
N Privtr	8000	11	10	11	+1
Nitracil	9500	16	13	15	+1
Norgld	5000	3	2¼	3	
Nthair	32000	66	62	62	−3
N Pac	3000	18	17	18	+1
N Home	5000	17	17	17	
NRD	500	44	44	44	
Pcifc Rs	1000	86	86	86	−2
Pthfndr	3000	31	30½	31	
Peel	500	5	5	5	
Pne Lke	12000	7½	6	6	
Pinncle	4600	20	19	19	−1
Pr Stew	12000	22	21	22	+1
Pyrmid	7100	15	14	15	+1½
Rackla	21700	65	57	60	−4
Ramid	4000	15½	15	15	+2
Ravore	8500	22	20	20	
Riviera	1000	15	15	15	+2
Rckind	3500	4	4	4	
Ring Hill	500	29	29	29	+1
Sabina	6500	145	135	136	−9
Sir City	10000	22	20	21	
S Spring	1000	38	38	38	−2
S Sindrd	99336	320	295	315	
Skas	1000	12	12	12	
Slocan	2000	85	83	85	+4
Spartn	2000	18	18	18	
Sproat	2250	14	14	14	−2
Stall Lak	2900	144	140	142	+2
Tav Rvr	18000	33	31	31	−1
Titan	7600	20	19	20	
Trwest	3500	20	20	20	
Trsmo	z200	12	12	12	
Tyee	1000	15	15	15	
Unt Chef	3000	37	31	31	
Vally Cu	420	975	975	975	−10
Vestor	6000	61	56	60	+5
Wstind	600	6	6	6	
Wharf	400	120	120	120	
Whit Rv	11500	14½	13	13	−2
Warrants and Rights					
Doly Rts	11290	5	3	4	
Nair Wt	5200	23	22½	22½	+2½
INDUSTRIALS					
Alcan	2500	$37	36¼	37	+¾
W Mines	200	310	310	310	
All Cn B	600	269	265	265	−4
All Can a	500	265	265	265	
BBC Un	600	$12½	12½	12½	
Balco	200	06¼	6¼	6¼	−6¼
Bnk BC	220	$25	25	25	
B Montrl	2000	$18¾	18¾	18¾	
Block	2800	295	290	290	−5
BC For	700	$25½	25½	25½	
BC Sugr	1000	$21	21	21	
Cdn Cell	500	$7⅞	7⅞	7⅞	+⅛
CP In pr	100	$33⅝	33⅝	33⅝	
Capt Int	500	95	95	95	−5
C Brew	3700	525	495	495	−30
Comput	1000	50	50	50	
Cor Ind	3880	495	490	495	+5
Crnat A	125	$24¾	24¾	24¾	
Crstbrk	100	$14⅛	14⅛	14⅛	
Dlta Hfl	z100	305	285	305	+5
Doman	1000	$10¾	10½	10¾	+¼
EDP Ind	2850	32	31	31	+1
Finnin g	200	$13	13	13	
Fst Cty	9000	$7⅝	7⅝	7⅝	
Four Sns	200	125	125	125	−5
Greg Ind	1300	210	200	210	−10
Grouse	1200	210	210	210	
Hbro p A	1000	275	275	275	
I Hydro	1200	105	90	95	
Ionarc	10820	120	113	118	+12
Keg Res	1800	155	154	154	+3
K Dyong	1100	170	150	150	
Key Ind	500	23	23	23	
M B	3400	$38	38	38	
Massey	100	$23¾	23¾	23¾	+¾
Mercri	5000	52	52	52	+2
Mhawk	100	165	165	165	
NW Spts	330	$5½	5½	5½	
NWF	z14	165	165	165	
PNG pr	200	$16¼	16¼	16¼	
Sartoga	2000	405	400	400	
Scott	100	$22½	22½	22½	
G Spring	1000	160	155	155	
Specula	3000	95	93	93	
Sun A	75	$54	54	54	−2
Trmo P	8600	110	85	85	−29
Wardr	200	190	190	190	−3
Widwd	100	$17½	17½	17½	
WC Tran	200	$15½	15⅜	15½	+⅛
Warrants and Rights					
NB Ck W	700	35	35	35	
OILS					
Alsk K	800	80	80	80	
Alld Rox	1000	65	60	65	
Blindry	1000	115	115	115	+1
C Hdgs	2500	134	134	134	−6
Chapp	24000	12	11	11	−1½
Clonial	2000	65	65	65	
Concpt	600	185	165	185	
Coseka	200	256	256	256	
Delta	4000	15	15	15	−3
Embsy	500	50	50	50	
Five Str	3000	6	6	6	
Frehld	3000	76	76	76	
Galvstn	3100	127	124	124	−6
Greld E	500	63	63	63	
Mntry A	65000	80	64	67	−7
Mtn Stat	1300	50	50	50	−8
Plains P	1000	27	27	27	
Prp Ex	7700	90	84	90	+4
Rand	2050	135	125	125	
Seneca	28200	119	101	119	+16
S Christl	1000	70	70	70	+4
Skat Res	2500	150	150	150	
Stampd	10300	105	100	100	−10
TC Res	1000	10	10	10	
Vargas	300	19	18	18	−2
Wn Wrn	1000	35	35	35	
Whistler	500	17	17	17	+1
Wms Gd	21000	30	27	29	
Warrants and Rights					
Vrgs Wt	1000	9	9	9	+2

* * *

Interims

	Bid	Ask
Able Exp	4	6
Abella R	9	12
Abaca	36	40
Acaplo	15	17
Adar Res	19	21½
Alakon	5	
Alberni	50	
Alviia	7	10
Amalgm		3
Amber R	8	17
Ang West	3	4
Arc Res	11½	14
Arian Pa	23	27
Aselo Ind	6	8
Athena	9	13
Bart Mn	10	
Belmorl	10½	12
Bev Cal	41	43
Bonnevl	15½	18
Bonnevl	15½	18
Boru Mn	12	26
Brent Ex	35	40
Brwstr		19
Brown O	7	10
Buckey	14	15
Cairn Mn	11	13
Cametin	31	32
Can Bas	6	8
Canwex	50	53
Cardwl	17½	18
Carolin	71	74
Cedar Cty	1	110
Centex	3½	7
Chaingr	64	65
Channel	15	16
Coast In	30	32
Colby M	95	1
Commd	10	12
Concord		15
Conjur	6	10
C Altair	18½	20
C Cleve	6	8
C Giant	45	49
Corval R	11	14½
Coynex	50	55
Cutlass	73	74
Cypress	70	75
Darsi	7½	9
Dawson	28½	30½
Decade		35
Dictatr	4	5
Donna	5	8
Dorchstr	5	7
Dorita	12	14
Driftwd	55	59
Envoy R	30	35
Erin Ex	18	20
Fortun I	20	30
Gary Mn	5½	9
Geoquest	1½	160
Gr Prix	68	70
Gt World	21	27
Grndstr	40	42
Gulf Ttn	30	
Hertz In		27
Hobo Cr	12½	14
Holbrg	6	
Honda M	10	13
Hope By	1½	155
Hub Mn		19
Juniper	10	15
Kandhr	19	
Kaza Cpr	15	25
Keith Cp	11	13
Kelglen	6	10
Kelmnt	23	30
Kendal	44	49
Kismet	15	16½
Komo Ex	2	6
Lagun	113	120
Lantern		50
Leisure	18	25
Lewes R	3	5
Lou Mex	50	60
Low Val	3	5
Manox P	60	63
Matadr	42	44
McLeod	21	23
Midnth	8	13
Milestn	16	18
M Dorad	17	
Mt Hyind	8	12
Nation L	11	
N Denver	18	25
Nicola C		31
Nthstar	25	35
N Tungst	16	
Ntnwnd	25	40
Panthr	20	30
Payette	8	10
Perry R	88	98
Petrwst	32	38
Princss	35	38
Prism R	10	22
Purcell	60	70
QC Expl	16	18
Radiat	460	5
Remar R	10	11
Richwd	60	1
Rio Plat	86	88
Rio Sier	20	40
Robina	25	
Ryslo Sil	17	22
Sant Sar	12	20
Sarafnd	15	19
Shasta	140	165
Silmnc	15	
Skylin	61	65
Sonesta	33	40
SPA Mns	3	4
Spirit Ex	11	14
Starbrd	46	52
Starlett	15	17
Stellak	5½	7
Swim Lk	8	10
Tandm	131	139
Tanzill	6	10
Teknol	21	27
Thor Ex	75	78
Tika Rs	39	40
Tornad	20	
Turnign	50	60
Triton In	90	1
Twin Rv	28	30
Univex M	22	25
Vanalta	18	24
W Stand	13	14
Whipsw	12	16
Yukon G	40	50

Bonds

FEDERAL, PROVINCIAL

Government of Canada		
Do 8 74	102	103
Do 5½ 75	97	98¼
Do 3¼ 76	90	bid
Do 7 77	99	100
Do 6½ 79	96	97
Do 4½ 83	80	82
Prov of Ont 7¾ 97	93½	96½
Prov Que 8 94	93½	bid
Prov Nfld 8½ 94	98½	bid
World Bank 7¼ 79	93½	bid
CORPORATIONS		
AGT 8⅛ 92	92	Bid
BCF 9¾ 92	104½	107½
Bell 8 80	95½	Bid
B.C. Tel 6 84	80	83
Do 8¼ 94	94	96
Do 7⅞ 95	90½	93½
Do 9⅝ 9?	104	107
CGT 8⅝ 93	99	101
CPH 8⅝ 92	98½	100½
GST 8 88	90½	93½
HYO 8½ 91	95½	98½
IPL 8⅛ 93	96¼	97¾
LF 8½ 93	94½	96½
RY 7½ 87	96¼	bid
SSR 8¾ 92	95½	bid
Tr Gr 8¾ 93	95½	bid
WTC 8½ 93	97	98½
WDAA 8¾ 93	98½	bid
CONVERTIBLES		
Ackl 7½ 88	118½	126
AGT 7½ 90	116½	120½
CGT 5½ 89	79½	82½
GST 6½ 92	117½	120½
HBC 6 93	103½	105½
SCR 7¼ 88	87½	90½
WTC 7½ 91	88½	91½

Dividends

Craigmont Mines Ltd. 15 cents; payable Oct. 26; record Oct. 12; xd Oct. 10.

Overland Western Ltd. 3 cents, plus extra of 5 cents; payable Oct. 26; record Oct. 11; xd Oct. 9.

New York

NEW YORK (AP) — The stock market advanced a notch Monday, after some early profit-taking, reflecting normal consolidation after a two-week rally.

Advances were not reflected in the broad-based NYSE composite index which finished at 58.42, a loss of .09.

NYSE volume leader was Fannie Mae, rising ⅜ to close at 23.

Avon Products opened late because of an order influx and closed down 8 at 92.

On the American Stock Exchange, advanced edged out declines by 445 to 359 among the 1,109 isssues traded. The market-value index rose .32 to finish at 105.73.

Among the Canadians, Alcan gained ¾ to $37; Hiram Walker up ½ to $55; Canadian Pacific down ⅛ to $16 1-16 and Dome Mines down 3¼ to $84. Hudson Bay unchanged.

CLOSING AVERAGES

30 Industrials	948.83	up 1.73
20 Transportation	179.55	up 2.59
15 Utilities	103.72	up .32
65 Composite	291.22	up 1.42

Volume 15.8 million.

QUOTATIONS

	Close		
Alleg.	20¾	Int Pap	48
All Chem	39½	Int Tele	37⅞
Al Chal	12⅞	Johns Man	23
Am Air	12⅝	Kaiser Al	23⅝
Am Can	31½	Kennec	33½
Am Mtr	8⅞	Kresges	41⅛
Am S R	22¼	L T Vght	11⅞
Am T T	51¼	Lockheed	6¼
Ampex	4⅞	Litton	9¾
Anaconda	22⅞	McDon-Doug	19⅛
Atl Rich	94⅝	Magnavox	11½
Avco	10⅞	Merck	80⅝
Avon Pr	92	Min M M	88½
Bell How	36⅜	Monsanto	66⅜
Beth Stl	32¼	Mont Ward	26⅞
Boeing	19¼	Motorola	63¾
Boise Cas	16½	N C Reg	40⅛
Bris Myers	60½	Natomas	58⅝
Burl-'Nthn	35	Newmont	31⅝
Burr	234⅛	Occ Pete	11¼
Celanese	38	Pac Gas El	27⅜
Chrysler	28	Pan Am	6⅞
Coca-Cola	145¾	Penn Cent	2
Col B'cast	33½	Pepsi Cola	87¼
Comsat	53⅞	Phil Mor	105⅝
Cont Oil	36	Phil Pete	57¾
Con Data	46⅛	Polaroid	109¾
Crn Cork	26	Proc Gam	99
Crn Zell	35⅞	Rad Crp	26½
Delta Air	51¼	Rep Stl	25½
Dow Chem	59¾	Rey Ind	19
Du Pont	185¾	Scott Pap	17
East Kod	129½	SCM Crp	14⅝
El Paso	16¼	Sears Roe	98
Fairchild	75⅝	Shell Oil	54⅛
F N Mort	23	Singer	54¾
Firestone	21⅝	Sperry	51⅛
Ford	59¾	Stand Cal	67⅛
Gen Dyn	25½	Exxon	94⅜
Gen Elec	62¾	Sun Oil	55½
Gen Food	27⅜	Telex	5⅞
Gen Inst	22½	Texaco	33
Gen Mtr	66⅞	Texas Gulf	27⅝
Gen Tire	19⅞	Tr Wrld	24¼
Geo Pac	39½	Un Carb	39⅞
Gillette	62¼	Un Oil	42⅝
Greyhound	15⅞	Un Pac	68¾
Gulf Oil	25⅜	Un Air	32⅜
Home Mines	39⅝	US Stl	32⅜
Honey	112¼	Westing	36⅜
Inland Stl	30¼	Weyerh'ser	70¼
Int B M	257¾	Woolworth	24½
Int Harv	32⅞	Xerox	141¼
		Zenith	38⅛

ACTIVE STOCKS

464300	Cst St Gas	10¾	−1
321700	Mgic Inv	52¾	−3¼
283000	Aydn rod	92	−8
141300	Occident Pet	11¼	+⅞
111300	Fst Chart		
111300	Nat Gen	31¾	+¾
100300	Fst Chart	20	−⅞
96500	Am Tel Tel	51¼	−¾
91100	Boise Cascade	16½	+½
90200	Addressog	17¾	+1⅜
76800	Texaco	33	+⅝
74800	Gulf Oil	25⅜	Unch
73100	Williams Cos	62½	−1⅜
71800	Union Carb	39⅞	+⅝
71200	Alcan Alum	37	+¾

BOX SCORE

	Mon.	Fri.
Issues traded	1820	1796
Advances	860	684
Declines	640	770
Unchanged	320	342
New highs	55	33
New lows	3	5

Earnings

Agra Industries Ltd., year ended July 31: 1973, $2,3900,000, $1,35 a share: 1972, $1,747,000 $1.05.

Gordon MacKay and Stores Ltd., year ended July 31: 1973, $1,655,000; 1972, no comparable figures.

ITL Industries Ltd. nine months ended Aug. 31: 1973, $385,000 profit; 1972, $606,000 loss.

Leigh Instruments Ltd., year ended June 30: 1973, $943,000, 45 cents a share; 1972, $804,000, 35 cents.

Lochiel Exploration Ltd., six months ended July 31: 1973, $58,000, $1.07 a share; 1972, $34,000, 64 cents.

Peoples Department Stores Ltd., year ended July 31 :1973, $3,085,000, 67 cents a share; 1972, $1,291,000, 33 cents.

Roman Corp. Ltd., year ended June 30: 1973, $1,056,035, 40 cents a share; 1972, $977,399, 37 cents.

Scintrex Ltd., six months ended July 31: 1973, $6,614 loss, 1.9 cents a share; 1972, $117,686 loss, 14.7 cents.

Strathearn House Group Ltd., six months ended Aug. 4: 1973, $580,000, 20 cents a share; 1972, six months ended July 29, $434,000, 15 cents.

Trizec Corp. Ltd., nine months ended July 31: 1973, $2,980,000, 40.8 cents a share; 1972, $2,636,000, 36.9 cents.

Wall and Redekop Corp. Ltd., six months ended April 30: 1973, $341,134, 19 cents a share; 1972, $147,146, eight cents.

Western Canadian Seed Propcessors Ltd., year ended July 31: $1,870,000, 73 cents a share; 1972, $1,282,000, 50 cents.

Western Supplies Ltd., six months ended July 31: 1973, $529,451, $1.96 a share; 1972, $238,057, 88 cents.

Winco Steak 'N' Burger Restaurants Ltd., 36 weeks ended Sept. 8: 1973, $345,000, 40 cents a share; 1972, $260,000, 30.5 cents.

Carrier Nimitz Delivery Late

WASHINGTON (UPI) — The navy has announced a delay of five to 11 months for delivery of the nuclear-powered aircraft carrier Nimitz and confirms that it, and its sister ship, the Eisenhower, will run $273.6 million more than first expected.

Soviet Grain Record Crop

WASHINGTON (UPI) — The agriculture department reported the Soviet Union appears headed for a record grain crop of 195 million tons this year. The 195 million ton forecast is up sharply from the 168 million ton 1972 crop.

Mutual Funds

	Bid	Ask.
AGF Jap	1281	1408
AGF Spec	309	
All Cdn Cm	730	794
All Cdn Ven	385	418
All Cdn 4000	505	549
All Cdn En	411	446
Amer Gth	571	627
Andreae Eq	557	609
Assoc Inv	607	613
Can Gth	616	677
Canagex	1142	1235
Cdn Gas En	1518	1668
CSA Gold	843	921
Cdn Trstd	498	547
Com Intl	1485	1632
Com Intl L	391	430
Com Vent	743	816
Corp Inv	634	697
Corp Inv St	531	584
Dom Comp	673	731
Dryfs Inc	1133	1242
Dryfs Intl	1169	1281
Eaton Vik	638	693
Educat Eq	789	830
Entarea Inv	642	705
Ex Fd Cda	649	711
Ex Intl In	166	
GIS Comp	1054	1159
GIS Inc	362	398
Gr Pac	477	521
Grth Eq	786	864
Guard Ent	97	107
Harvard Gr	662	662
Indust Eq	375	412
Indust Gr	1056	1171
Int Eng	283	311
Int Gr	622	694
Int Inc	416	457
Inv Gr	1245	1361
Inv Intl	710	776
Inv Jap	818	894
Inv Mut	604	660
Marit Eq	311	393
Mut Accum	1610	1671
Mut Bond	1057	1162
Mut Grth	362	398
Mut Inc	516	
Natrusco	1681	1741
NE Equity	648	712
NW Cdn	585	643
NW Grth	553	608
Pac Comp	787	787
Pac Div	582	582
Pac Res	338	338
Pac Ret	553	553
Pac US	446	446
Pens Mut	863	863
Phil Hag N	1455	1484
Planned R	465	511
Princ Gr	482	529
Princ Vent	268	295
Prov Mut	786	860
Prov Stk	634	694
Prud Gr	696	761
Reg Gr	976	1073
Reg Vent	449	493
Royfund	707	735
Templ Gr	841	922
Timed Inv	804	
Un Accum	529	581
Un Acc R	555	610
Un Amer	172	189
Un Horiz	248	273
Un Vent	353	388
Un Ven R	506	556
Univ Sav Eq	810	890
Univest	635	698
Vanguard	692	758
Xanada Fd	370	370
York Fd	491	531

ACME SUPPLIES

NYLO KLEEN MATS

Absorb moisture and trap dirt at the door to keep your building clean and attractive at all times.

- Johnson's Floor Finishes
- Advance Floor Machine
- Cleaning Compounds
- Janitors' Equipment
- Paper Products

ACME SUPPLIES

The Janitors' Downtown Stockroom

1917 QUADRA ST.

(Opposite the Curling Rink)

383-5850 383-8822

ROLLS-ROYCE

Pre-Owned Silver Shadow Long Wheelbase Saloon

This is the most comfortable and distinguished car in the motoring world with extra rear seat leg room. Finished in rich Garnet with tan English leather interior. It is offered at a substantial savings from the new car price. Previous owner has very low mileage for 2½ years' use.

For sales or lease information contact:

J. D. Firth or Ron Budworth

CLARKE SIMPKINS LTD.

2422 Burrard (at Broadway) Vancouver, B.C.

Phone: 736-4282

D.N.L. D4131

TAX DEDUCTIBLE STOCK LOSSES IN 1973

Call Mr. Hudson for Details on Stock Trading Gains and Losses

Daily Quotations—Board Room Service
Current Reports and Information on Canadian Stocks
Orders Executed on All Canadian Exchanges

623 YATES ST. (Ground Floor) PHONE 388-6401

ANNETT MACKAY LTD.

MEMBERS VANCOUVER STOCK EXCHANGE

STOCKS • BONDS • INVESTMENT SECURITIES

REAL ESTATE APPRAISALS AND CONSULTATIONS

We offer you prompt service and written reports detailed to your specific requirements.

BOORMAN INVESTMENT CO., LTD.

1111 GOVERNMENT STREET

386-7521

ROBERT J. MIKITKA, FRI RI (B.C.)

NEW LISTING IN OAK BAY

$230,000

16-SUITE APARTMENT ALL LARGE

For further information please contact

JOHN F. COLWELL

384-8126 592-9828

Pemberton, Holmes Ltd.

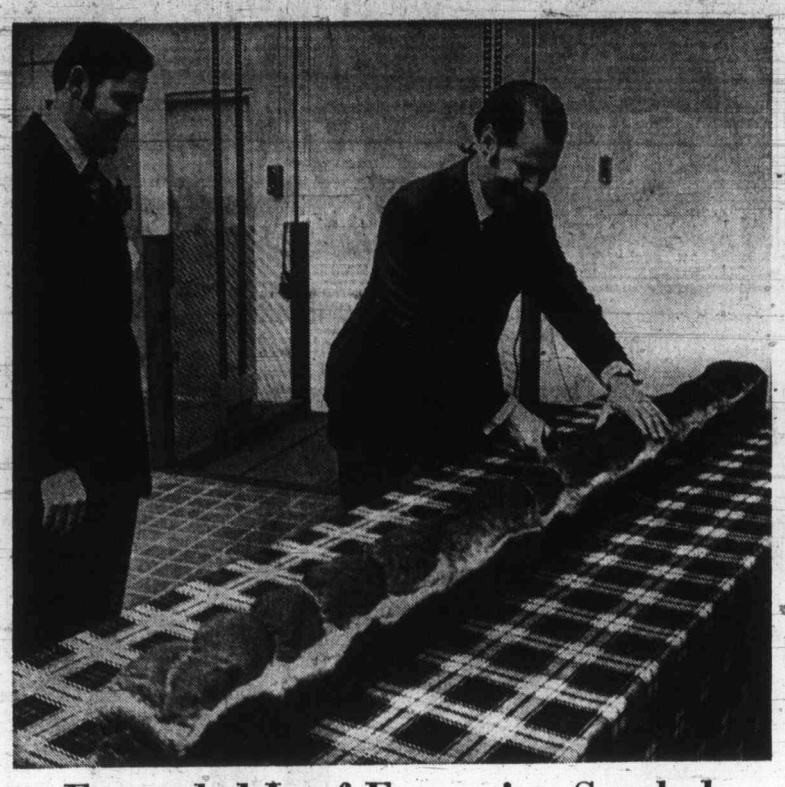

Expanded Loaf Expansion Symbol

Slice of breadknife through eight-foot-long loaf by Saanich Mayor Hugh Curtis marks opening of $1.5 million expansion project at McDonald's Bakery Ltd. on Culduthel Ave. Sunday. Looking on is president and general manager John McDonald. Firm says new facility triples previous output of bakery products.

Egypt

Weaker Dollar Helps U.S. In Pipeline

Colonist - Los Angeles Times Service

BEIRUT — For the second time 10 days, American construction firms have won multi-million dollar contracts in Arab countries with which the United States has no diplomatic relations.

Both awards reflect the improved position of U.S. firms against foreign competition resulting from the devaluation of the dollar.

Egyptian oil minister Ahmed Hilal told a press conference in Cairo Monday that Bechtel Corp. of San Francisco has been selected to build a 200-mile twin pipeline which will carry Persian Gulf oil from Suez to Alexandria.

Hilal said Bechtel's bid was $16.1 million lower than that of a European consortium which first had the inside track of the project.

Egypt had, in fact, initialed an agreement with the european group headed by the French firm of SPIE-Batignoles but tore it up after the Europeans upped their construction estimate.

The Europeans initially bid in at $342.9 million, raised it to $385 million and then dropped to a final offer of $361.5 million, according to Cairo sources. Hilal said the Bechtel bid was for $345.4 million.

On Sept. 21, the Iraq National Oil Co. signed a $122 million contract with Brown and Root Inc. of Houston, for construction of the offshore section of a new Iraqi deep-water terminal in the gulf.

Victoria Man Joins Slate

Jack Hanna, of Victoria, was elected to the board of trustees of the Red Cedar Shingle and Handsplit Shake Bureau at the bureau's 58th annual meeting in Seattle Friday.

J. S. Bigland, of Hammond B.C., was elected president of the bureau replacing Ralph Willis, of Washington. The bureau represents some 320 producing shingle and shake mills in Washington, Oregon and British Columbia.

Stock Exchanges Agree on Rates

TORONTO (CP) — Canada's major stock exchanges have agreed on a new schedule of commission rates that will increase the cost of buying and selling securities.

The exchanges said in a joint statement that an essential part of the agreement is that the rate schedule is a uniform national rate and will be implemented by all exchanges at the same time.

The statement said the Ontario and Quebec securities commissions had reviewed the rate structure and approved it.

"The new structure produces an increase in revenue somewhat less than the increase which the Ontario Securities Commission (OSC) indicated was reasonable in its earlier decision."

The OSC in July said it was prepared to approve a rate schedule which would provide for an increase of 5.24 per cent in total commission income of securities dealers. This compared with an 8.85 per cent increase the Toronto Stock Exchange had asked at one point.

The new schedule approved by the Toronto, Montreal, Canadian and Vancouver exchanges leaves the minimum commission charge at $5. The earlier schedule proposed it be raised to $12.

The new schedule also applies a base rate of 2.5 per cent of the value of a trade to shares trading at $14 and under, rather than at $15 as earlier proposed.

Until the new rates are implemented, there will be a surcharge of 5 per cent on orders under $100,000. This surcharge will not extend beyond the end of the year.

The exchanges said work will commence immediately to institute the new schedule. This may take up to eight weeks.

The temporary surcharge may be imposed earlier, subject to approval of members at meetings called for Oct. 12.

Fleury New Crain Head

OTTAWA (CP) — Lt.-Gen. Frank Fleury of Ottawa, a former comptroller-general of the Canadian Forces, has been elected president of R. L. Crain Ltd. effective Monday, the business forms company announced.

He succeeds Harold Crain, president since 1967, who becomes chairman of the board.

The BIBLE is the BOOK for TODAY

READ it Together
Discuss it Together
BRING YOUR BIBLE
Wed., Oct. 3—8 p.m.
617 Johnson
652-2350 592-7246

9%
GUARANTEED INVESTMENT CERTIFICATES
CITY TRUST
City Savings and Trust Company
1306 Douglas Street
Phone 383-4141

Mining Man's Advice

Travel, Tax Aids Urged

Government should consider reduced personal income taxes and subsidies on travel costs to urban centres for Canadians in remote regions, the president of the Mining Association of Canadar said Monday.

C. R. Elliott made the suggestions in an address to the 30th annual conference of provincial mines ministers here.

"If we are to successfully develop these areas of Canada we must be more concerned with how to enrich the lives of the people who live in them" he said.

The travel subsidies, he said, would be for residents of remote areas who must go to urban centres for special services or treatment.

Elliott, also president of Conwest Exploration Co. Ltd., Toronto, said the federal and provincial governments had taken a major step in establishing a set of national mineral policy objectives but they were only general guidelines.

Elliott cited a number of common requirements for mineral policies which he believes would be acceptable to all regions of Canada. These include encouragement of more exploration, of new measures to facilitate access to markets and of more stability in the highly skilled labor force on which mining must rely. A further common requirment would be encouragement of increased opportunities for further processing of minerals in Canada.

He said the mining industry supports the idea of processing more of the country's resources in Canada. On the latter point, however, he cautioned against generalizing about processing and fabricating resource products.

"Whether we smelt ores and concentrates in a Canadian smelter or ship to an offshore smelter becomes an economic decision," he said. Governments can help create the conditions that will bring about greater Canadian added-value by maintaining a stable political climate and reasonable levels of taxation, and urge foreign governments to moderate or remove trade barriers."

Elliott suggested that a series of working committees be established composed of senior representatives from federal and provincial governments aided by industry representatives in areas such as taxation and royalties, exploration environmental control, transportation and marketing, labor relations and social planning.

He said the country's resources belong to the Crown and he maintained it is the responsibility of the appropriate government to determine a fair proportion to that government of whatever profit may be derived from exploiting a given mineral deposit and preferably, as a tax related to profits as is now the general rule.

"In this way, the citizens as a whole will benefit through their government, though the point must be made that maximizing public revenues from the exploitation of mineral resources is not necessarily the same as maximizing public benefits. The real benefit passing to the people as such is the economic aspect on all facets of the Canadian economy."

He also said he finds it difficult to subscribe to the philosophy that mineral resources belong to any one group of people, such as the citizens of one particular province.

"When I hear claims of ownership of resources for the people of a particular province, I am inclined to interpret this in a political sense.

"What is really meant, I suspect, is that the political party which happens to be in power provincially is anxious to re-emphasize its trusteeship in order to exert tax pressure, not all of which will benefit all its citizens."

Elliott said control of mineral development by government agencies would be foolish "because of the inherent risk in it of destroying one of our great industries and an important bulwark of our whole economic structure."

Abitibi Hikes Price

TORONTO (UPI) — Abitibi Paper Co. Ltd., in a move which will likely set a pattern for the eastern Canadian paper industry, Monday announced a $15-a-ton increase in its price for newsprint, effective next Jan. 1.

The hike, the largest in the last 20 years and possibly in the entire history of the industry, was announced by Abitibi in a letter to its customers.

When the increase goes into effect, it will raise the price of newsprint in New York to $190 (U.S.) per ton from the current $175. The Canadian price will jump from $166.75 to $182.

The increase was no surprise. Industry observers had been predicting it for weeks in view of the widespread newsprint shortage.

Historically, a process of follow-the-leader has taken place in the Canadian paper industry when one company makes an increase. The Abitibi hike was expected to set the new pattern.

B.C. newsprint producers raised their prices last August by $10 per ton, making the price $174 on Vancouver Island and the Lower Mainland.

Silver Coins Newest Commodity

CHICAGO (UPI) — The International Monetary Market of The Chicago Mercantile Exchange Monday began listing U.S. and Canadian silver coin futures for trading.

A silver coin contract calls for five bags of coins from either nation. The face value of each contract is $5,000, with each bag containing $1,000 worth of coins.

The IMM silver coin futures, considerably smaller in value than silver bullion contracts traded in other futures exchanges, enable small traders to participate indirectly in silver futures with less capital.

Contract months to be listed for tradilng will be March, June, September and December of 1974.

RCA APPOINTMENT

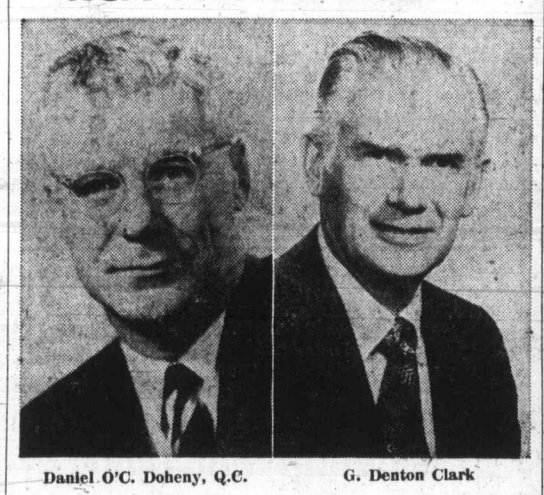

Daniel O'C. Doheny, Q.C. G. Denton Clark

The Board of Directors of RCA Limited has elected Daniel O'C. Doheny, Q.C. as Chairman of the Board and G. Denton Clark as President of RCA Limited, effective October 1, it was announced today by Anthony L. Conrad, President of RCA Corporation.

Mr. Doheny, graduate of McGill University, is a partner in the Montreal law firm of Doheny, Day, Mackenzie, Grivakes, Gervais & LeMoyne. He has been a Director of RCA Limited since 1959 and is also a Director of General Trust of Canada; The Guarantee Company of North America; Ritz-Carlton Hotel Company of Montreal, Limited; Armstrong Beverley Engineering Limited; Keystone of Canada Accumulation Fund, Limited and other Canadian Companies. Mr. Doheny succeeds Mr. Charles M. Odorizzi, who will continue as a Director of RCA Limited.

Mr. Clark, born in North Bedeque, Prince Edward Island, succeeds John D. Houlding, who will head the Polar Gas Project and continue as a Director of RCA Limited.

Mr. Clark attended Prince of Wales College, the University of New Brunswick and McGill University, receiving the, bachelor's and master's degrees in engineering. He served with the Royal Canadian Air Force as a pilot during the Second World War and with the Royal Canadian Army as an Engineering Officer.

Following his military service, Mr. Clark joined the National Research Council in Ottawa as a Research Officer.

Mr. Clark joined RCA in 1956 as Manager of Field Operations for RCA Limited in Montreal. In 1958, he transferred to the RCA Service Company and subsequently served in general management assignments on the Ballistic Missile Early Warning System and at the Missile Test Project at Cape Kennedy, Florida.

In 1969 Mr. Clark was named a Division Vice-President, responsible for a number of major assignments.

Mr. Clark and his wife, the former Janet MacMurdo also of Prince Edward Island, have three children: Bryan, a graduate of the University of New Brunswick, now with the CBC in Montreal; Betty, a student at Pomona College; and Barbara, who lives at home.

Mr. Clark and his family will relocate to the Montreal area in the immediate future. ***

CONDOMINIUM
SUITES: OAK BAY

GRANITE HOUSE
2100 Granite Street
Open Mon. to Sat., 2 - 4
1 - 2 Bedroom Stes. $15,900 - $27,500

ALSO OPEN TO VIEW

(Rockland) Watson Manor
1000 McLure St.
1-Bedroom Suites
$15,500 - $16,350
VIEW BY APPOINTMENT

(Rockland) Mary Stuart Apartments
1035 McLure St.
1-Bedroom Apartments
$16,500 - $19,000
Open Mon. - Sat., 2-4

(Dallas Road) Tigh-Na-Mara
25 Government St.
Luxury 1 & 2-bedrm Stes
$20,600 - $36,500
Open Mon. - Sat. 2:00-5:00, 6-8 Eves.

(Fairfield) 1040 Southgate
One Only
2-Bedroom Suite
$29,900
Open Mon. - Sat. 2:00 to 4:00

"VICTORIA'S LEADING CONDOMINIUM BROKERS"
WHYTE & GOWER
OAK BAY PROPERTIES
2227 Oak Bay Avenue—592-2407

Commodities

Silver—Chicago (per oz.)

	High	Low	Close
Oct	2.74.00	2.70.00	2.70.00
Dec	2.78.40	2.74.00	2.74.70
Feb	2.83.00	2.79.20	2.79.20

Copper—New York (per 100 lbs)

Oct.	86.00	85.70	85.50
Dec	80.50	79.50	79.65
Jan	78.30	77.85	77.80

Lumber—Chicago (per 1000 b. f.)

Nov	127.90	126.00	127.50
Jan	120.00	117.80	119.00
Mch	120.40	119.00	120.00

Pork Bellies — Chicago (per 100 lbs.)

Feb	68.25	65.50	65.75
Mch	67.30	64.75	65.20
May	66.75	65.44	64.75

Plywood—Chicago (per 100 sq. ft.)

Nov	88.80	86.10	87.50
Jan	87.50	85.00	86.80
Mch	89.00	87.10	87.10
May	90.60	88.60	88.60
July	90.00	89.00	89.10

Gold

Jan.	100.70	99.00	100.70
Apr	104.61	102.55	104.60
Jul	107.65	106.25	107.65
Oct	97.60	96.50	97.60

Grain

WINNIPEG

	High	Low	Close
FLAX—			
Oct	919	890	890
Nov	897	876	876
Dec	882	855	855
RYE—			
Oct	325	315	315
Dec	290	284½	284½
May	289	285¼	285¼
OATS—			
Oct	148	148	148
Dec	145	144	144⅛
May	140	140	140
BARLEY—			
Oct	225	219	225
Dec	222	219½	221¾
May	222½	217½	222½
RAPESEED— Vancouver)			
Sept			
Nov	535	527½	529½
Jan	543	523½	523½
RAPESEED—(Thunder Bay)			
Oct	529	510	509
Nov	508		
De c	509	489	489

CHICAGO

Wheat—	Open	High	Low	Close
Dec.	—	492	471½	471½
March	—	483	465½	465½
May	—	462	443	443
Corn—				
Dec.	—	255	244	247
March	—	248½	248¼	252½
May	—	261½	252	255
Oats—				
Dec.	—	132½	125¾	125¾
March	—	133	127	127½
May	—	136½	136¼	136¼
Soybeans—				
Nov.	—	626	628	635
Jan.	—	656	629	637
March	—	662	636	640
May	—	666	641	645

BERING HOLDINGS LTD.

An important notice has been mailed to shareholders. If you have not received your copy, write or phone The Company at 1605 Hamilton Avenue, North Vancouver, B.C., 985-6222.

Proposed new issue
September, 1973

A preliminary prospectus relating to these securities has been filed with or delivered to the securities commissions and administrators in all provinces of Canada but has not yet become final for the purpose of a distribution to the public. This advertisement shall not constitute an offer to sell or the solicitation of an offer to buy, nor shall there be any sale or any acceptance of an offer to buy these securities in any province of Canada prior to the time a receipt or other authorization is obtained from the securities commission or administrator in such province.

Canada Permanent Income Investments

Offering of Trust Units
Investment Manager: Canada Permanent Trust Company
Price $10 per trust unit
(Minimum Purchase is 100 units)

Canada Permanent Income Investments is a new closed-end income investment trust. The Trust intends to invest its funds primarily in high quality fixed income debt securities with the objective of providing unitholders with a reliable flow of monthly cash income and safety and security of capital. In seeking its objective the Trust will employ portfolio management techniques and may borrow limited additional funds to obtain investment leverage.

The Trust intends to distribute substantially all of its net income to unitholders monthly commencing approximately three months after the completion of this offering. It is also expected that one-half of net realized capital gains, if any, will be distributed annually. All unitholders will be offered the opportunity to regularly reinvest distributions in additional Trust Units.

Copies of the preliminary prospectus may be obtained in any province of Canada from such of the undersigned and other dealers as may lawfully distribute the preliminary prospectus in such province.

I'm interested in learning more about Canada Permanent Income Investments. Please send me a preliminary prospectus.

Name: _____ (Please print)
Address: _____ (#) (Street)
_____ (City)
_____ (province) (Code)

McLeod, Young, Weir & Company Limited
612 View Street, Victoria, British Columbia
Dominion Securities Corporation Limited
P.O. Box 815, 503-612 View Street, Victoria, British Columbia
Richardson Securities of Canada
1060 Douglas Street, Victoria, British Columbia
Nesbitt Thomson Securities Limited
Suite 650, 1070 Douglas Street, Victoria, British Columbia
Pitfield, Mackay, Ross & Company Limited
1175 Douglas Street, Victoria, British Columbia
Geoffrion, Robert & Gelinas Ltd.
800 Dorchester Boulevard West, Montreal, Quebec

McLeod, Young, Weir & Company Limited | Dominion Securities Corporation Limited | Richardson Securities of Canada | Nesbitt Thomson Securities Limited | Pitfield, Mackay, Ross & Company Limited | Geoffrion, Robert & Gelinas Ltd.

Flying Fish Heading For New Beds

SMITHERS (CP) — For the last three weeks Pacific sockeye salmon have been flying the last few miles of their 400-mile journey back to the Pinkut Creek spawning grounds on Babine Lake, 360 miles north of Vancouver.

The federal fisheries department has hired a Jetranger helicopter from Okanagan Helicopters to fly the fish over the worst obstacles in the creek.

The three-week operation was arranged when there was an overrun of salmon into the lake this year.

More spawners arrived than there was room for in the natural spawning grounds and in three artificial spawning channels at Fulton River and Pinkut Creek.

At Pinkut it was discovered the natural grounds would be overseeded if all the fish were allowed into the gravel beds after the artificial beds were closed, so it was decided early in September to transport as many fish as possible over a dam and some falls to spawning areas on the upper creek.

Fisheries workers at Pinkut Creek estimate about 17,000 spawners were carried by the airlift.

Alberta Quiet About Oil

EDMONTON (CP) — The Alberta government is trying to tone down the debate with the federal government over the oil export tax before a meeting here Wednesday with Energy Minister Donald Macdonald.

Don Getty, Alberta minister of intergovernmental affairs, said Monday the cabinet has decided not to make any public comments on the oil policy before the meeting.

"It's best if we go into the meeting quietly," he said in an interview.

The cabinet held a meeting in Banff last week to consider provincial energy policy as part of a general review of its work.

Getty, Bill Dickie, mines minister, and possibly Attorney-General Merv Leitch will attend the Wednesday meeting, the first between the two governments since Ottawa announced the tax.

Getty said he believed that Macdonald was trying to be conciliatory toward Alberta in a speech made last week.

Union Woos Workers With Roses

VANCOUVER (CP) — The British Columbia Government Employees' Union (BCGEU) Monday announed an organizing drive among employees of the Insurance Corporation of B.C. (ICBC).

BCGEU general secretary John Fryer said it is the first of a series of recruiting campaigns by the 20,000-member union among employees of several agencies and commissions recently set up by the provincial government.

They include the B.C. energy commission, B.C. development corporation and the land development commission.

He said about 10 BCGEU organizers presented roses to most of ICBC's 250 employees as they reported for work in downtown Vancouver.

Fryer siad each employee also received a small card reading: "Have a nice day, with compliments of the B.C. Government Employees' Union."

He said the BCGEU anticipates no jurisdictional problems with other unions representing white collar workers.

You get this insurance for $9.25

Most insurance is easy. Inexpensive. Effective. Like a life jacket.

But insurance can't help if you're not covered.

Take travel accident insurance. This inexpensive insurance covers lost baggage injury, even extra medical expenses.

Perhaps we can help. We're an agent for the Royal, Canada's largest general insurer. With 110 years experience in British Columbia. Why not call us?

RITHET AGENCIES LTD.
714 Fort Street
382-4251

ROYAL INSURANCE GROUP

We're here to help you.

9¼%

GUARANTEED SAVINGS CERTIFICATES

- Interest Payable Monthly, Quarterly, Semi-Annually, Annually or Compounded to Maturity
- Minimum Deposit $500.00
- New deposits made now entitle the depositor to receive one set of prints of the original pictures known as: "FARMERS AND MERCHANTS TRUST R.C.M.P. CENTENNIAL COLLECTION"
- For information please call 388-9172

FARMERS & MERCHANTS TRUST
731 FORT STREET, VICTORIA, 388-9172
VANCOUVER: 456 Seymour Street, 682-4551 | KAMLOOPS: 151 Victoria Street, 374-2161
MEMBER CANADA DEPOSIT INSURANCE CORPORATION

MAVERICK MARKET
ESQUIMALT ROAD AT HEAD STREET
We Reserve the Right to Limit Quantities

We Reserve the Right to Limit Quantities
SUPER-VALU
1515 PANDORA AVENUE

OPEN SUNDAY 11 a.m. to 5 p.m., Mon. to Wed. 10 a.m. to 7 p.m.
Thurs., Fri. 10 a.m. to 9 p.m., Sat. 9 to 6 p.m.

Mon. to Wed. 9:30 to 6:00
Thurs., Fri., 9:30 to 9:00, Sat. 9:00 to 6:00

PRICES EFFECTIVE OCT. 1st to 6th

We Reserve the Right to Limit Quantities

Thanksgiving Food SPECIALS

TURKEYS UTILITY 6-18 lb. lb. 69c

READY-TO-EAT HAMS SHANK PORTION lb. 95c

POULTRY STUFFING 1-lb. PKG. 49c

CRAN-BERRIES 1-lb. PKG. 2 pkgs. 59c

SWEET POTATOES 2 lbs. 29c

FULL SELECTION OF FRESH TURKEYS

"Time-Honoured recipes of the Canadian West from Nabob Foods"
A UNIQUE COOKBOOK from NABOB!
With a label from any 4 different Nabob products, you receive a fascinating cookbook you'll use every day. It's a memorable collection of recipes handed down from Western pioneers . . . 64 pages of tempting ideas . . . over 95 recipes illustrated in full colour!
For you Nabob Cookbook send labels from 4 different Nabob products, plus 25c handling costs to Nabob Foods Limited, P.O. Box 8999, Station H. Vancouver, B.C.

NABOB SPAGHETTI 14-oz. 7 tins $1
NABOB SUNGOLD ALL FLAVORS 4 pkgs. $1
NABOB MINCEMEAT 44-oz. 99c 24-oz. 59c

CANUCK POWER PLAY PRODUCTS
Listen to CJVI for Details—Next Game is Oct. 10
FLEISHMANN'S YEAST 8-oz. 1.09
ROYAL CHEESE CAKE 11-oz. 69c
DR. BALLARD'S BURGERS 38-oz. 85c

MARTHA LAINE 6's CRUMPETS 35c

FROZEN BRUSSELS SPROUTS 10 oz. 39c

CARNATION, 2-lbs. HASH BROWNS 4 pkgs. $1

OCEAN SPRAY CRANBERRY SAUCE 2 for 49c

CASHMERE 4 ROLL TISSUE 49c

E.D. SMITH PUMKIN PIE FILLING 19 oz. 2 tins 89c

ZEE TROPIC NAPKINS 2 pkgs. 39c

We Reserve the Right to Limit Quantities
SUPER-VALU
1515 PANDORA AVENUE

Mon. to Wed. 9:30 to 6:00.
Thurs., Fri., 9:30 to 9:00, Sat. 9:00 to 6:00

MAVERICK MARKET
ESQUIMALT ROAD AT HEAD STREET
We Reserve the Right to Limit Quantities

OPEN SUNDAY 11 a.m. to 5 p.m., Mon. to Wed. 10 a.m. to 7 p.m.
Thurs., Fri. 10 a.m. to 9 p.m., Sat. 9 to 6 p.m.

James Bay Forward Named to B.C. Side

Hans de Goede had outstanding effort rewarded Sunday when he was named to the B.C. rugby team which will compete in the Western Canada playoffs in Regina on the weekend.

The young forward, with James Bay Athletic Association had a brilliant game during final trials Sunday in Vancouver and played his way onto the team ahead of several veterans.

It will be the first appearance on the B.C. XV for de Goede, one of nine Vancouver Islanders on the squad.

The others are veterans Ken Wilke (UVic), Dave Docherty (Oak Bay), Gaither Zinkan (Cowichan), Gudmund Gudmunseth (Cowichan), Rob Hindson (formerly UVic and now with UBC), Gillie Greig (Castaways), Timm Cummings (Oak Bay and Stu Barber (JBAA).

Rounding out the team are Will McKenzie, Barry Legh, Dennis Quigley and Garth Hendrickson (UBC), Tim Footman (Meralomas) and Dennis Boivin (Ex-Brits). Reserves are Warwick Harrivell, Rick Bourne and Lee Hillier (UBC) and Stu Schofield (Georgians).

B.C. will compete against Manitoba, Saskatchewan and Alberta and the Western champion goes on to the inter-provincial final in Ottawa on Oct. 20.

In Victoria Rugby Union action Sunday, Oak Bay edged Castaways, 13-6, in the only first-division match; CFB Esquimalt downed Nanaimo, 9-3, and Norsemen and Cowichan played to a 4-4 tie in second-division action. Saanich Agrarians, Saanich Velox and Cowichan were third-division winners.

★ ★ ★

FIRST DIVISION

	P	W	L	F	A	Pts
Oak Bay	2	2	0	22	12	4
James Bay	1	1	0	28	3	2
Castaways	2	1	1	12	16	2
Vikings	3	1	2	29	15	2
Cowichan	2	0	2	3	48	0

FIRST DIVISION

OAK BAY (13) — Mike Elcock three penalty goals, Neil Bonnell try; CASTAWAYS (6) — Cliff Yerath drop goal, penalty goal.

SECOND DIVISION

NORSEMEN (4) — Stu Peterson try; COWICHAN (4) — Al Garside try.

CFB (9) — Bob Mitchell try, Doug Strom penalty goal, conversion; NANAIMO (3) — Dale Milford penalty goal.

THIRD DIVISION

SAANICH AGRARIANS (31) — Ken MacRae two tries, one penalty goal, Jim MacRae two tries, Charles Thornber try, Eric Sandwith four penalty goals; SAXONS (4) — Dan Kenester try.

VELOX (22); OAK BAY (3) (no scorers available).

COWICHAN (7); JAMES BAY (3) (no scorers available).

CAHA, Pro Leagues Reach Agreement

OTTAWA (CP) — The Canadian Amateur Hockey Association CAHA has ratified an agreement with two professional hockey leagues regarding amateur players moving into the professional ranks before the age of 20.

Gordon Juckes, executive director of the CAHA, said Monday that the amateur hockey association board agreed at a weekend meeting in Toronto to a set of principles worked out between tht body, the National Hockey League and World Hockey Association.

Details of the agreement were not released, but Juckes said it relates to the way young players are drafted and signed and what the two leagues will pay.

A provision has been built into the agreement which allows exceptional young players to move into the professional leagues despite the fact that the players are still eligible to play junior hockey.

Olympic Eligibility Rule Main Topic for Congress

VARNA, Bulgaria (CP) — Several topics that could affect athletes attending the 1976 Summer Games in Montreal were the subject of broad discussion during Monday's opening session of the 10th Olympic Congress.

The main theme expressed in speeches by various delegates representing international sports federations indicated that revision of Rule 26 — the eligibility rule covering athletes taking part — was uppermost in the minds of most delegates.

The congress gives members of sports federations and national Olympic committees an opportunity to present their views to the International Olympic Committee's main body.

In addition to the move to have the eligibility rule changed, federation delegates expressed divergent views on the subjects of Olympic village styles, the nationalistic tendency of medal winning ceremonies, and the over-all "giganticism" of today's Games.

However, it appeared that only the problem of eligibility and the various ceremonies could be acted on in time to affect the 1976 Games at Montreal and Innsbruck, Austria. The Austrian city is host to the Winter Games that year.

Mustangs Crumple Cowichan

	P	W	L	F	A	Pts
Farmer Const.	5	5	0	211	38	10
JBAA Mustangs	5	3	2	80	104	6
Saanich Hornets	5	2	3	120	115	4
Cowichan	5	0	5	41	201	0

Next game: Wednesday — Farmer Construction vs. Cowichan Timbermen, 8 p.m., Royal Athletic Park.

James Bay Athletic Association Mustangs moved into second place in the Vancouver Island Juvenile Football League by blastilng winless Cowichan Timbermen, 38-15, Sunday at Duncan.

Fullback Bernie Crump had a spectacular afternoon for the Mustangs, scoring five touchdowns, including one on a 90-yard run.

John Hunter scored the other Mustang touchdown on a 78-yard pass-and-run play from quarterback Ken Lidstone and Bill Galego kicked two converts.

Jim Hornett, on an interception, and Kelly Stinson scored the Timbermen touchdowns. Hornett also kicked a convert and the defence scored two points with a safety.

Rebels Grey Remain Undefeated

Rebels Grey scored their third straight victory and remained unbeaten in the Vancouver Island Men's Field Hockey Association.

The defending Island champions got two goals each from Al Shaw, Brian Foley and Barry Lorten and one from rookie Mark Robb and trounced Castaways I, 7-3, Sunday at Pemberton Park.

Russ McDowell, with two and Trevor Bagot scored for Castaways, who suffered their first defeat in three games.

In other games Sunday, Castaways II edged Red Barons, 2-1, Fossils nipped UVic Vikings, 2-1, and Tigers blanked Rebels Reds, 3-0.

Rob Gage and Ron Vincent scored for Castaways II, while Ivor Hughes replied for Barons.

Mike Hobson and Peter Kabel got the Fossils' goals and Paul Greene scored for the Vikings. Jaswant Samra scored twice for the Tigers and Rajinder Rai tallied once.

Top Price Paid For Goalkeeper

BIRMINGHAM, England (Reuter) — Birmingham City, bottom of the English Football League's First Division, Monday paid Leeds United £100,000 (about $240,000) for their reserve goalkeeper, Gary Sprake. The fee was a British record for a goalkeeper.

Nobody has to tell you. Prices are rising. On clothing. Home furnishings. Carpets. The cost of labour. The cost of every kind of material has gone up. But what can you do?

Well, there is something. You can make sure that every dollar you spend from your budget for your family's clothes, or your home furnishings, or your new carpets, does double the work.

Be extremely careful about the *fabric* in the products you buy. Choose one that's not only always in fashion. But one that will give you the best value for your money.

There's only one miracle fabric that does all seven. Stays newer looking longer. Won't soil readily. Resists burning. Cleans easily.

Bounces back. Cools in summer. Warms in winter. It's wool. Pure Virgin Wool. You know what that is.

Wool that's never been used before. Except by the sheep. And you can be certain you're buying Pure Virgin Wool when you see the famous WOOLMARK label on it. The WOOLMARK guarantees that what you're buying meets the rigid standards of the International Wool Secretariat.

It means that their scientists, technicians, and craftsmen have tested these products.

And are constantly policing them. Making sure they continue to conform to the highest standards of performance. Only licensed manufacturers are authorized to use this mark.

So look for this important mark of value. And feel confident.

The Wool Bureau of Canada Limited, 2200 Yonge Street, Toronto, Ontario M4S 2C6

PURE VIRGIN WOOL

It's worth it. It's wool.

Cougars Deal for Muscle, Trim Roster

Parker

Victoria Cougars dealt for the player coach Ollie Dorohoy feels will give his club the added toughness necessary for success in the Western Canada Junior Hockey League.

He's Leo Parker, a 19-year-old defenceman who divided last season between Brandon Wheat Kings and Swift Current Broncos.

Cougars traded centre Brad Richardson, a Nanaimo product who scored 21 goals and added 23 assists last season, to the prairie club for Parker, who stands six-feet, two inches and weighs 180 pounds.

Not a prolific scorer (four goals and 18 assists in 1972-73), Parker is aggressive (109 penalty minutes) and that's the quality Dorohoy is after.

"We were a little weak on defence last week," said Dorohoy referring to the team's eight-games-in-eight-nights exhibition swing, "so I'm counting on Parker to help us there."

Dorohoy also released two players — 19-year-old winger Brian Miller and defenceman Rick Lalonde, 18. Miller played for Calgary Canucks of the Alberta Junior Hockey League last season while Lalonde was with Kamloops Rockets of the B.C Junior Hockey League.

And the coach sent Perry Mulhall to his home in Comox after the holdover goalkeeper refused to play backup to Glen Bueckert, Dorohoy's choice as starting goalkeeper against Calgary Centennials on Saturday night at Memorial Arena.

Both Bueckert and Mulhall are 19 and in their final year of junior hockey.

Cougars immediately called up Glen Anweiler and Gerry Akerstream, both 18, from Nanaimo Clippers, the Victoria affiliate in the BCJHL, and it's expected that one of them will back up Bueckert.

The Monday transactions leave cougars with 19 players, two over the per-game limit.

They are: (with last year's team in brackets): goalkeepers—Bueckert (Penticton) and Anweiler (Saskatoon Olympics) or Akerstream (St. Boniface); defencemen—Rick Williams (Cougars), Cal Kitching (Cougars), Rick Lapointe (Cougars), Lorry Goeckner (Clippers), Parker and Jerry Nicholson (Flin Flon Midgets); forwards: Al McLaren (Cougars), Ron Poole (Cougars), Don Dziadyk (Cougars), Mel Bridgeman (Clippers), Brian Day (Clippers), Peter Morris (Edmonton Juveniles), Brad Anderson (Regina Pats), Glen Ing Regina Pats), Mark Lomenda (Calgary Canucks) and Derek Haas (The Pass Red Devils).

Dorohoy said he will probably use five defencemen and 10 forwards against Calgary and he'll keep all 19 players in Victoria as the Cougars have six days before their second game, an Oct. 13 clash against Kamloops Chiefs at Memorial Arena.

Who Wants Immortality?

ATLANTA (AP) — Dave Roberts missed baseball immortality Sunday by playing his own game of numbers.

While 714 was the choice of 40,517 Henry Aaron fans at rainswept Atlanta Stadium, Roberts' favorite number was 17.

Roberts achieved his goal, gaining his 17th victory while setting a Houston record for most victories in a season by a left-hander. He finished at 17-11, including Sunday's performance in which he allowed six hits-three singles by Aaron — and two runs in the Astros' 5-3 triumph closing out the seaon.

And he stopped Aaron's bid to tie Babe Ruth's all-time record of 714 home runs, leaving the 39-year-old Atlanta slugger one short at 713 after drilling his 40th of the year Saturday night against Astros' left-hander Jerry Reuss.

"I'd rather be a nobody in baseball forever than to go down as immortal because I served up one of the big ones to Henry," said Roberts, 29. "The number 17 was the one I wanted."

Roberts had surrendered No. 712 to Aaron eight days ago in Houston.

Mets Prevail in Tense Race To Earn East Division Title

New York Mets won the National League baseball East Division race Monday, one day after the season was scheduled to come to an end.

The Mets downed Chicago Cubs, 6-4, in the first game of a scheduled doubleheader to clinch the title and end one of the tightest races in baseball history.

It was the second title in five year for the Mets.

Monday's game became necessary when rain interfered on the weekend with three clubs still in contention for the division title.

The Mets could have clinched on Sunday but they split a doublehader with the Cubs, losing the opener by 1-0 but taking the nightcap, 9-2, to earn at least a tie for first place.

St. Louis Cardinals finished their schedule with a 3-1 win over Philadelphia, forcing the Mets to win one of two games rescheduled for Monday.

And Pittsburgh walloped Montreal, 10-2, Sunday to keep open the possibility of finishing in a deadheat with the Mets and Cards.

Mets erased that possibility with the win and also saved themselves the need to play the second game of the doublebill.

When Pirates bowed to San Diego, 4-3, later Monday, they became third-place finishers.

The win capped a great comeback for the Mets, who at one time were in last place, 12½ games back, and bogged down by injuries. They didn't start to threaten until the second week in September but they won 20 of their last 28 games, and 10 of their last 12 to capture the title with a .509 percentage, the worst in the history of baseball.

In 1972, the Mets won more games and finished with a .532 percentage but ended up in third place, 13½ games behind the division-champion Pirates.

One major reason for the close division race this year, was the demise of the Pirates, who had the best record in the major leagues in 1972, with a .619 percentage, but this year without the help of Roberto Clemente could do not better than .494.

The Pirates were the team that held the previous record the lowest percentage by a division winner. They won the East title in 1971 with a .549 percentage.

A couple of New York veterans and a pair of ex-Montreal Expos were instrumental in the Mets stretch drive and in the Sunday and Monday wins.

Veteran Cleon Jones, hit a two run homer in Sunday's win and his 20th homer of the season in Monday's victory while the Mets ace-starter Tom Seaver went seven innings and earned his 19th victory in the title-clinching game.

Rusty Staub and Tug McGraw were the one-time Expos that figured strongly. Staub had four hits in the final game and McGraw did the relief job for Seaver.

The Mets will meet Cincinnati Reds, the West Division champions in a best-of-five playoff for the National League pennant. That series begins Saturday in Cincinnati.

The American League playoffs also start on Saturday, with Eastern champions Baltimore Orioles meeting the Western champion Oakland Athletics in Oakland.

The world seriws is scheduled to start in the American League city on Saturday, Oct. 13.

★ ★ ★

NATIONAL LEAGUE

Eastern Division

	W	L	Pct.	GBL
New York	82	79	.509	
St. Louis	81	81	.500	1½
Pittsburgh	80	82	.494	2½
Montreal	79	83	.488	3½
Chicago	77	84	.478	5
Philadelphia	71	91	.438	11½

Western Division

	W	L	Pct.	GBL
Cincinnati	99	63	.611	
Los Angeles	95	66	.590	3½
San Francisco	88	74	.543	11
Houston	82	80	.506	17
Atlanta	76	85	.472	22½
San Diego	60	102	.369	39

1972

Eastern Division

	W	L	Pct.	GBL
Pittsburgh	96	59	.619	
Chicago	85	70	.548	11
New York	83	73	.532	13½
St. Louis	75	81	.481	21½
Montreal	70	86	.449	26½
Philadelphia	59	97	.378	37½

Western Division

	W	L	Pct.	GBL
Cincinnati	95	59	.617	
Houston	84	69	.549	10½
Los Angeles	85	70	.548	10½
Atlanta	70	84	.455	25
San Francisco	69	86	.445	26½
San Diego	58	95	.379	36½

AMERICAN LEAGUE

Eastern Division

	W	L	Pct.	GBL
Baltimore	97	65	.509	—
Boston	89	73	.549	8
Detroit	85	77	.525	12
New York	80	82	.494	17
Milwaukee	74	88	.457	23
Cleveland	71	91	.438	26

Western Division

	W	L	Pct.	GBL
Oakland	94	68	.580	—
Kansas City	88	74	.543	6
Minnesota	81	81	.500	13
California	79	83	.488	15
Chicago	77	85	.475	17
Texas	57	105	.352	37

1972

Eastern Division

	W	L	Pct.	GBL
Detroit	86	70	.551	—
Boston	85	70	.548	½
Baltimore	80	74	.519	5
New York	79	76	.510	6½
Cleveland	72	84	.462	14
Milwaukee	65	91	.417	21

Western Division

	W	L	Pct.	GBL
Oakland	93	62	.600	—
Chicago	87	67	.565	5½
Minnesota	77	77	.500	15½
Kansas City	76	78	.494	16½
California	75	80	.484	18
Texas	54	100	.351	38½

Lions Surprise Falcons With Razzle-Dazzle Plays

A pair of razzle-dazzle touchdowns sparked Detroit Lions Monday to a 31-6 National Football League win over Atlantic Falcons.

Larry Walton and Ron Jessie, both split receivers, scored on reverse plays that caught Falcons completely off guard.

Walton sprinted 57 yards down the left sideline in the first quarter for his score which climaxed a six-play, 79-yard drive. It came after Falcons had scored on a 48-yard field goal by Nick Mike-Mayer, his first of two.

Jessie's score came in the final period from the nine-yard line and followed recovery by rookie Dick Jauron of a fumbled punt reception.

Also playing a major role in the win was Mel Farr, pressed into action when fullback Steve Owens pulled a leg muscle in the pre-game warmup.

Farr rushed for 89 yards including a 32-yard touchdown run in the second quarter. The other Detroit touchdown came on a 10-yard run by Altie Taylor. Errol Mann kicked a 20-yard field goal for Lions.

The win was Detroit's first and followed a loss and a tie. Atlanta now has a 1-2 record.

★ ★ ★

National Conference

Eastern Division

	W	L	T	F	A	Pct.
Dallas	3	0	0	105	30	1.000
Washington	2	1	0	93	41	.667
St. Louis	2	1	0	78	95	.677
N.Y. Giants	1	1	1	67	49	.500
Philadelphia	0	2	1	53	85	.167

Central Division

	W	L	T	F	A	Pct.
Minnesota	3	0	0	57	32	1.000
Green Bay	1	1	1	39	31	.500
Chicago	1	2	0	63	56	.333
Detroit	1	1	1	54	43	.500

Western Division

	W	L	T	F	A	Pct.
Los Angeles	3	0	0	94	33	1.000
Atlanta	1	2	0	68	69	.333
S. Francisco	1	2	0	69	95	.333
New Orleans	0	3	0	20	111	.000

American Conference

Eastern Division

	W	L	T	F	A	Pct.
Miami	2	1	0	72	48	.667
Buffalo	2	1	0	47	54	.667
N.Y. Jets	1	2	0	48	42	.333
Baltimore	1	2	0	38	68	.333
N. England	0	3	0	43	85	.000

Central Division

	W	L	T	F	A	Pct.
Pittsburgh	3	0	0	93	23	1.000
Cincinnati	2	1	0	54	51	.667
Cleveland	2	1	0	42	57	.667
Houston	0	3	0	31	94	.000

Western Division

	W	L	T	F	A	Pct.
Kansas City	2	1	0	39	33	.667
Denver	1	2	0	76	79	.333
Oakland	1	2	0	31	47	.333
San Diego	1	2	0	47	65	.333

Sunday's 12 games were featured by another impressive display from the unbeaten Los Angeles Rams.

A tough, alert defence and powerful running again paved the way for the Rams as they rolled past San Francisco 49ers, 40-20, to get by a particularly tough starting schedule unscathed.

The Rams started the season with a 23-13 win over Kansas city Chiefs, then blanked the Falcons, 31-0.

Two touchdowns late in the second quarter broke it open, sending Rams into a 27-10 lead. They were in control from there to make it six in a row in this keen inter-city rivalry.

Other Sunday highlights—

● Kansas City moved to the top of the Western Division in the American Conference by containing Oakland Raiders, 16-3. Field goals by Jan Stenerud from 47, 41 and 29 yards sent the Chiefs into the last seconds with a skimpy lead, then linebacker Willie Lanier nailed it down by picking off a pass and returning the ball 17 yards for a touchdown;

● Mercury Morris, who had 197 yards in 15 carries for a club record, scored on runs of 24, 70 and 35 yards as Miami Dolphins breezed past New England Saints, 34-23;

● Dallas cowboys got pinpoint passing and stayed unbeaten with a 35-10 rout of the previously-unbeaten St. Louis Cardinals. Roger Staubach, who started, had 17 completions in 22 throws for 269 yards and two touchdowns, and Craig Morton completed all three passes he threw, getting two touchdowns;

● Minnesota Vikings also remained unbeaten, kicking their way past Green Bay Packers, 11-3. A safety touch and 22, 14 and 13-yard field goals by Fred Cox produced more than enough points as the Minnesota defence, led by Alan Page, held Packers to 10 first downs;

● Sonny Jurgenson, starting his first game since he tore an Achilles tendon last October, threw two touchdown passes to Charley Taylor in guiding Washington Redskins past Philadelphia Eagles, 28-7;

● Terry Bradshaw passed for one touchdown, went over once himself and Pittsburgh Steelers got two other touchdowns on interception returns to slap down Houston Oilers, 36-7.

SUNDAY

Cleveland 12, N.Y. Giants 10.
Miami 44, New England 23.
Cincinnati 20, San Diego 13.
Los Angeles 40, San Francisco 20.
Kansas City 16, Oakland 3.
Dallas 45, St. Louis 10.
Washington 28, Philadelphia 7.
Baltimore 14, New Orleans 10.
Minnesota 11, Green Bay 3.
Pittsburgh 36, Houston 7.
Chicago 33, Denver 14.
Buffalo 9, N.Y. Jets 7.

Dolphins' Hopes Dashed

FINAL STANDING

	P	W	L	T	F	A	Pts
Meralomas	8	8	0	295	67	16	
x-North Shore	6	4	2	111	69	10	
Burnaby	8	3	5	116	167	6	
VICTORIA	7	3	4	76	214	6	
Blue Bombers	7	0	7	54	135	0	

x-won four point game

Victoria Dolphins had their playoff hopes dashed Monday when the Burnaby Spartans captured the third and final playoff spot by downing Vancouver Blue Bombers, 23-13, at Empire Stadium.

Victoria and Burnaby finish in a tie for third place with six points but the Spartans receive the final playoff berth by virtue of a better points for and against record.

The Dolphins could have clinched a playoff spot on Sunday, but they had to play the unbeaten and five-time league champion Vancouver Meralomas at Empire Stadium.

The Meralomas hammered the Dolphins, 51-3, and left Victorias playoff hopes resting with the winless Blue Bombers.

Meraloma touchdowns were scored by Tim Baker (2), Les Weiss, Rick Price, John Evans, Don Foreman and Bary Muis and Ed Thomas converted all seven.

The Dolphins only points came on Eric Lister's 36-yard field goal.

Victoria will play an exhibition game with the University of British Columbia at 1 p.m. Sunday at Royal Athletic Park.

Mount View Springs Upset, Oak Bay, Esquimalt Climb

	P	W	L	D	F	A	Pts.
Reynolds	7	6	1	0	26	8	12
Mt. Douglas	6	5	0	1	18	5	11
Claremont	7	4	2	1	18	8	9
Mount View	7	3	2	2	16	8	8
Esquimalt	6	2	2	2	14	13	6
Oak Bay	7	2	3	2	21	12	6
Victoria	7	2	4	1	10	15	5
Belmont	6	0	5	1	9	27	1
Parkland	5	0	5	0	2	38	0

Next game: Today — Parkland at Belmont.

Mount View gave notice that it is a team to be reckoned with in the High School Soccer League by downing previously unbeaten Reynolds, 4-1, Monday at Mount View School.

Mark Kline scored twice in the second half to wrap up the victory after Howie Kirk brought Reynolds to within one goal with his 15th tally of the season. Mount View had taken a 2-0 lead in the first half on goals by Bob Cool and Iggy Kadar.

The win moved Mount View to within one of third place and allowed Mount Douglas, which defeated Claremont, 3-0, to move to within one point of first-place Reynolds.

At Mt. Doug the teams were scoreless in the first half and went 15 minutes into the second half before Joe Achadina led the way with his first goal of the year. Craig Palin and Glen Oberg finished the scoring and Mt. Doug remained undefeated after six games, with five wins and a tie.

In other games, defending-champion Oak Bay and Esquimalt scored one-sided victories to remain tied, and both teams moved past Victoria into fifth place.

Oak Bay got two goals each from Robbie Paris and Richie Hibbert in the first half and cruised to a 4-1 victory over Belmont, which got its only goal on Don Hansen's second-half penalty shot.

Esquimalt got two goals from Gavin Smart and one each from Terry Zarelli, Dale Roberts and Pete Barton and blanked Victoria, 5-0, at Vic High.

Champ Crowned After Extra Hole

Dorothy DeGirolamo made a dramatic golf comeback Sunday, winning the Gorge Vale women's championship.

Mrs. DeGirolamo, playing her first competitive golf in four years, chipped in on the first extra hole of a playoff to defeat 17-time champion and defending titlist Shirley Naysmith.

DOROTHY DeGIROLAMO

Tied with 42s after nine holes, the finalists were neither up by more than one hole. Mrs. DeGirolamo was 1-up through 16 but Mrs. Naysmith made a spectacular approach shot on the 17th and squared the match. Both finished at 83.

Mrs. DeGirolamo, who won medal honors with a gross 80 the previous weekend, previously won club honors in 1950, 1954, 1959, and 1968 and was the B.C. champion in 1954, 1955 and 1960.

In the championship consolation flight, Gert Pumfrey defeated Audrey Kelly, 5 and 3.

Flight results:

1st — Clara Johnson 3 and 2 over Helene Dye; 2nd — Colleen Biggs 6 and 5 over Marg Fry; 3rd — Irene Ritchie 7 and 6 over Emily Graham; 4th — Jean Thornton 6 and 4 over Helen Wilson; 5th — Juanita Turner 5 and 4 over Marg Nelson; 6th — Mary Glaum 4 and 3 over Doris Smith; 7th — Verie McKeown 5 and 4 over Chris Holland; 8th — Jean Bothwell 1-up over Helen Speight; 9th — Joan Mitchell 3 and 2 over Patty Mitchell. Par competition winner: Phyllis McKenzie.

Canucks Remain Unbeaten

Los Angeles Kings will be out for revenge tonight when they meet Vancouver Canucks in a National Hockey League exhibition game in Portland.

Kings dropped their first three pre-season games to the Canucks last month and since then the surprising Vancouver squad has scored three more victories for a 6-0 mark.

The teams return to Memorial Arena on Wednesday for an 8 p.m. clash, the final home game for the Kings, who break training camp here on Saturday.

Canucks scored win No. 6 on Sunday when seven players scored in a 7-3 romp over Minnesota North Stars at the Pacific Coliseum in Vancouver.

In Monday night's only action. Montreal Canadiens edged the Rangers 4-3 in New York.

MONTREAL (4) — Guy Lafleur, Frank Mahovlich, Chuck Lefley, Jim Roberts. NEW YORK RANGERS (3) — Mike Murphy, Jean Ratelle, Bill Fairbairn.

SUNDAY

VANCOUVER (7) — Orland Kurtenbach, Dave Dunn, Paulin Bordeleau, Bobby Schmautz, Don Lever, Richard Lemieux, Jerry Korab. MINNESOTA (3) — Buster Harvey, Tony Featherstone, Jude Drouin.

ATLANTA (5) — Chuck Arnason, Tom Lysiak, Jacques Richard, Noel Price, Morris Stefaniw. NOVA SCOTIA (AHL) — Larry Fullan 2, Ron Andruff.

TORONTO (4) — Inge Hammarstrom, Rick Kehoe, Darryl Sittler Errol Thompson. DETROIT (2) — Guy Charron, Tim Ecclestone.

PITTSBURGH (4) — Jean Pronovost, Ivan Labre, Blain Stoughton, Ron Lalon. CALIFORNIA (4) — Joey Johnstone 2, Walt McKechnie, Pete Laframboise.

PHILADELPHIA (5) — Bruce Cowick, Orest Kindrachuk, Rick MacLeish, Ross Lonsberry, Don Saleski. BUFFALO (3) — Don Luce, Rene Robert, Randy Wyrozub.

BOSTON (5) — Phil Esposito, Bobby Orr, Ken Hodge, Bobby Gryp, Dave Roberts. NEW YORK RANGERS (3) — Bruce MacGregor, Walt Tkaczuk, Rod Gilbert.

NATIONAL LEAGUE

New York 010 220 100— 6 13 0
Chicago 000 020 200— 4 12 1
Seaver 19-10, McGraw (7) and Grote; Hooton 14-17, Paul (5), Aker (7), Locker (9) and Rudolph. Home runs: New York — Jones (11th); Chicago — Monday (26th).

San Diego 100 111 000— 4 7 1
Pittsburgh 000-300 000— 3 5 2
Jones 7-6, Corkins (9) and Kendall; Kison, Moose 12-13 (6), Giusti (9) and Sanguillen. Home runs: San Delgo — Murrell (9th); Pittsburgh — Zisk (10th).

SUNDAY

New York 000 000 000— 0 8 0
Chicago 100 000 00x— 1 5 1
Matlack 14-16 and Grote; Reuschel, Locker 10-6 (8) and Rudolph.

Second game:
New York 300 002 103— 9 10 2
Chicago 020 000 000— 2 6 2
Koosman 14-15 and Grote; Jenkins 14-16, Paul (7), Burris (7) and Rudolph. Home run: New York — Jones (10th).

Montreal 000 100 010— 2 9 2
Pittsburgh 000 631 00x—10 11 0
McAnally 7-9, Renko (4), Marshall (4), Caskey (5), Montague (5), Stoneman (7), Moore (8) and Boccabella; Rooker 10-6 and Sanguillen.

Philadelphia 000 010 000— 1 5 0
St. Louis 100 100 01x— 3 9 1
Lonborg 13-16, Wallace (5), Diorio (6), Lersch (7), Brandon (7), Scarce (7) and Boone; Foster, Seguie (5), Wise 16-12 (6) and Simmons.

Houston 121 010 000— 5 11 0
Atlanta 100 100 001— 3 8 1
Roberts 17-11, Wilson (7) and Jutze; Ford 1-2, Neibauer (2), Closter (3), Leon (5), Devine (8) and Velazquez, Casanova (5). Home runs: Houston — Cedeno (25th).

San Francisco 101 200 000— 4 8 0
Cincinnati 000 000 210— 3 5 2
Bryant 24-12, Sosa (7) and Rader; Billingham 19-10, Borbon (8) and Bench. Home runs: San Francisco—Bonds (39th); Cincinnati — Perez (27th).

American League

SUNDAY

Minnesota 0, California 3.
Chicago 1, Oakland 0.
Milwaukee 2, Boston 3.
Detroit 8, New York 5.
Kansas City 0, Texas 3.

Exhibition Park Racing Results

VANCOUVER — Results of thoroughbred racing Monday night at Exhibition Park:

First Race — $1550, claiming three and four-year-olds, six and one-half furlongs.
Air Edd (J. Arnold) $10.30 $4.30 $3.40
Denver Spread (Smith) 3.10 2.70
Happy Echo (Stadnyk) 4.20
Also ran: Satin Sue, Royal Avon, Little Aye-O, Roadside Chapel, Mystic Myth, High Missile, Mondicol. Time 1:21 4-5. Quinella paid $12.60.

Second Race — $1550, claiming, two-year-olds, six and one-half furlongs.
Sunrise Belle (Chabara) $4.20 $3.10 $2.60
Dorset Place (Estrapper) 6.40 4.30
Jewel Treasure (Rawson) 3.30
Also ran: Lots To Do, Danton Jewel, Macs Maybe, Soler Time, Conifer Country, Pirate Lil, Edths Pride. Time 1:22.

Third Race — $1,550, claiming, three-year-olds, six and one-half furlongs:
Shellood (Munoz) $19.20 $7.50 $4.70
Mildenhall (Carter) 6.20 4.70
Boil and Bubbl (LeBlanc) 4.00
Also Ran: Regal Joy, Patterburn, Tulameen, Perfect Host, Nite Runner, Apologue, Fabulous Willie. Time 1:19 2-5.

Fourth Race — $1,600, claiming, three and four-year-olds, one and one-sixteenth miles:
High Blue Sea (Swatuk) $44.90 $17.00 $7.00
Zircono (Cuthbertson) 4.80 3.50
Drucys Star (Ulrich) 5.00
Also ran: Fairburns Pride, Dans Artist, Grand Enterprise, Dozana, Lory Brand, Tsonoqua, Call Me Angel. Time 1:49. Exactor paid $164.

Fifth race — $2,125, claiming, three-year-olds, one and one-sixteenth miles.
Beau Bunnie (Leblanc) $12.40 $5.40 $3.80
Rullah World (Sandoval) 3.90 3.30
Gallant Shadow (Phelan) 5.40
Also ran: Shy Pirate, Zorba, Uncle Smoothie, Beauties Beau, Locksey, Setyoursights, Hasty Pirate. Time 1:48 3-5.

Sixth race — $2,125, claiming, three-year-olds, one and one-eighth miles.
Rimram (Cuthbertson) $16.50 $12.20 $6.80
Neily Schmidt (Costa) 12.80 6.00
Love Success (Gold) 5.40
Also ran: Craigdell, More Money, Treasure Mill, Saanich Spree, Banchory Beau, Red Drive. Time 1:54 3-5. Exactor paid $244.40.

Seventh race — $2,410, claiming, three-year-olds, six and one-half furlongs.
Fox Trot Papa (J. Arnold) $8.30 $3.80 $2.80
Classy Imp (Leblanc) 4.40 2.80
Royal Jeep (Frazier) 2.60
Also ran: Gift Box, Ding Dong Dandy, Canadian Blue, Bufe Boy. Time 1:18 2-5.

Eighth Race — $2665, claiming, three-year-olds and up, six and one-half furlongs:
Tolaquillo (Skinner) $4.90 $3.50 $3.20
IE Baron Rouge (J. Arnold) 6.20 4.40
Whistlin Wise (Leblanc) 10.70
Also ran: Money Grabber, Better Not Guess, King Pit, Sundance Chief, Mid Drive, Beau Cecil. Time: 1:18 4-5.

Ninth Race — $1,600, claiming, three and four-year-olds, one and one-sixteenth miles:
Lunar Wind (Frazier) $6.10 $4.20 $3.50
Caledonia Miss (Carter) 5.80 4.30
Alderberry (Rawson) 4.70
Also ran: Lawdy Doc, Snow Run, Bluewater Lady, Turks Lynne, Fair Haydn and Clear The Way. Time: 1:49 2-5. Quinella paid: $14.80.
Attendance: 5,898, Mutuel handle: $469,464.

The Original Knight
SOLUNAR TABLES
When To Fish Or Hunt

According to the Solunar Tables calculater for this area, the best times for hunting and fishing for today and tomorow wil be as follows. (Times shown are Pacific Daylight Time):

A.M.		P.M.	
Minor	Major	Minor	Major
TODAY			
10:00	4:10	10:20	4:35
TOMORROW			
10:50	5:10	11:20	5:30

Major solunar periods, lasting 1½ to 2 hours, dark type.
Minor periods, shorter in duration, light type.

VICTORIA INTERMEDIATE HOCKEY LEAGUE
Tonight – 8:30
MEMORIAL ARENA
INGRAHAM
vs.
STOCKERS
Adults $1.00
Children 14 and Under 50¢

House That Ruth Built Comes a-Tumbling

NEW YORK (AP) — They started tearing down "The House That Ruth Built" Monday, and nostalgia was so thick you could cut it with a Louisville Slugger.

Nobody cried.

"Why should we?" said Claire Ruth, the widow of baseball's greatest home run hitter. "It's just like changing coats. When your fur coat wears out, you get a new one."

"You can't stop progress," agreed Eleanor Gehrig, whose late husband was a Yankee immortal playing a record 2130 consecutive games in the famous pin stripes. "I am happy to see progress."

Mrs. Ruth was presented a soiled white and black rubber home plate and Mrs. Gehrig was handed first base at ceremonies marking the demolition phase of the $27 million city-sponsored renovation plan.

Workmen already were busy ripping the blue seats from their bindings and a yellow machine was ripping up the infield when the two first ladies of Yankee baseball, both showing their years, strode haltingly to the improvised table where the bases were carefully laid out.

Both bases had been rescued Sunday from souvenir-hunters who poured out of the stands at the end of the season's last game.

"They say that there were 74,000 people at the opening of the stadium in 1923," Mrs. Ruth said. "I wonder how they got that many people? They haven't had that many since."

"Old Jake probably counted a lot of them twice," Mrs. Gehrig said, referring to Jake Ruppert, former owner of the Yankees.

The capacity of the old stadium is listed at 65,010.

Mrs. Ruth, the daughter of a Georgia lawyer who handled the affairs of the great Ty Cobb, met the Babe in 1923 and married him in 1929.

"I'll never forget watching the Babe's 60th home run go into the stands," she said. "But it created no great excitement. You just wondered when he would hit No. 61 or No. 62."

"The thing I remember most," added Mrs. Gehrig, "was the 'Lou Gehrig Appreciation Day" at the stadium a few months before he died.

"I probably was the only person there who knew that Lou had a terminal ailment."

During the next two years, Yankee Stadium will be given a complete renovation. The Yankees will play at Shea Stadium, home of the National League New York Mets, in 1974 and 1975 and come back to the refurbished ball park in 1976.

—Colonist photo by Ian McKain

Ron Tellefson and Sam Mento check map of facilities with Mayor Peter Pollon (centre)

City Seeks Ruth Series

There's an excellent chance Victoria will play host to the 1974 Babe Ruth baseball world series.

Victoria, along with Abbeville, La., and Pueblo, Colo. are bidding for the event, which will bring nine teams of 14 and 15-year-old youths together for the week-long series, Aug. 17-24.

Ron Tellefson and Sam Mento, two representatives of the international organization, were in Victoria on Monday, inspecting facilities, meeting business and civic representatives and members of the press and radio.

Tellefson, development director from Trenton, N.J., said he was most impressed with Royal Athletic Park, the proposed site, and the enthusiastic welcome he and Mento had received.

"It's most important that the community be behind the tournament organizers 100 per cent," he said, "and from first impressions, I'm sure Victoria is capable of running an event of this calibre."

A decision on the site will be announced on Nov. 15 in Trenton.

The tournament will include teams from eight regions — New England, Middle Atlantic, South West, South East, Ohio Valley, Mid-West Plains, Pacific South West and Pacific North West — and a team from the host city.

Canadian teams could represent the Middle Atlantic (Ontario-Quebec) and Pacific Northwest (B.C.) areas.

The double-knockout event will be spread over eight days and organizers are looking at crowds of between 4000 and 5000 per day.

"At this year's series (in Manchester, N.H.)," Tellefson said, "the smallest crowd was 4,500 and the largest was nearly 11,000."

The Victoria-Esquimalt Babe Ruth League is making the Victoria bid and president Neil Bradley said he has a committee of 70 to 80 well-qualified persons ready to help out.

If Victoria is selected as the site, Bradley and Wilf Sadler of Victoria will serve as co-chairmen.

The series has been held in Canada once before, in Vancouver during the mid-1950s.

Esk Gamble Produces Win, Stampeder Decision Costly

There's little breathing room in either conference of the Canadian Football League.

With the season nearing the three-quarter mark, all nine clubs remain in the running for playoff berths and, in the Eastern Conference, all clubs still have a good chance at first place.

Following three weekend games, there's a tie for first place in the Western Conference, and the difference between first and fourth in the EFC is only four points.

And cellar-dwelling Hamilton Tiger-Cats have a game in hand on their EFC rivals.

Tiger-Cats rolled up an early lead in Calgary and hung on to edge the Stampeders, 31-29, in an interlocking game Sunday.

In Edmonton, Eskimos rallied for a 17-13 win over Saskatchewan Roughriders, for a share of first place.

And in Ottawa, Montreal Alouettes climbed into second place with a 28-15 win over the Rough Riders, who had their winning streak snapped at five games.

The results left Saskatchewan and Edmonton deadlocked at 14 points, four more than the Stampeders. Calgary leads B.C. Lions by three and Winnipeg Blue Bombers by four points in the race for the final playoff spot.

In the EFC, Toronto leads with 12 points, one more than Montreal and two up on Ottawa. Hamilton, the defending Grey Cup champions, have eight points and close out their western swing with a Wednesday game in Winnipeg.

The stampeders, down 31-12 early in the final quarter, had stormed back to within two points and had the ball on the Hamilton 30-yard line with 18 seconds remaining.

But Calgary-coach Jim Duncan elected to run another play instead of sending in field-goal kicker Larry Robinson.

The move backfired when quarterback Pete Liske was thrown for a 10-yard loss.

With 11 seconds left, Duncan again gave Liske the go-ahead but a mixup in the backfield cost valuable time and Stampeders were only able to scramble to the Hamilton 37 before time ran out.

In Edmonton, Eskimos gambled on a third-and-two play late in the final quarter and the move produced the winning points.

After Jack Abendschan had given Saskatchewan a 13-10 lead late in the game, Eskimos got a big break when a Roughrider defender slipped, allowing Tyrone Walls to get loose for a 44-yard gain.

Three plays later, on a 25-yard dash by Roy Bell, moved the ball to the Saskatchewan two-yard line, where on third down, Bruce Lemmerman rolled out and hit George McGowan with a touchdown pass.

A good kickoff return and a pair of completions put Roughriders back into Edmonton territory but a holding penalty, the final flaw in a long day of Saskatchewan errors, nullified the drive.

Roughriders had a net offence of 420 yards, nearly twice that of Edmonton, but Saskatchewan committed four fumbles, losing all of them.

In Ottawa, quarterback George Mira combined with speedy Johnny Rodgers for first-quarter touchdown plays covering 58 and 17 yards.

And defender Dickie Harris recovered the ball after a fourth-quarter field-goal attempt was blocked, and ran 57 yards for the final Alouette touchdown.

★ ★ ★

WESTERN CONFERENCE

	P	W	L	T	F	A	Pts.
Sask	11	7	4	0	235	200	14
Edmonton	11	7	4	0	236	213	14
Calgary	10	5	5	0	168	195	10
B.C. LIONS	11	3	7	1	188	239	7
Winnipeg	10	3	7	0	190	189	6

EASTERN CONFERENCE

	P	W	L	T	F	A	Pts.
Toronto	10	5	3	2	180	182	12
Montreal	10	5	4	1	181	190	11
Ottawa	10	5	5	0	191	194	10
Hamilton	9	4	5	0	204	171	8

Next game: Wednesday — Hamilton at Winnipeg.

HAMILTON 31, CALGARY 29

First Quarter

1. Hamilton, touchdown, Ealey, one-yard run, Sunter convert, 7:37.

Second Quarter

2. Calgary, touchdown, Linterman, eight-yard pass from Liske, Robinson convert, 1:23.
3. Calgary, field goal, Robinson from 41 yards, 4:57.
4. Hamilton, touchdown, Hopkins, two-yard run, Sunter convert, 8:26.
5. Calgary, safety, Lockington conceded, 11:50.

Third Quarter

6. Hamilton, field goal, Sunter from 21 yards, 5:45.
7. Hamilton, touchdown, Ealey, 69-yard run, Sunter convert attempt failed, 7:38.
8. Hamilton, single, Sunter from 62 yards, 13:36.

Fourth Quarter

9. Hamilton, touchdown, Fleming, nine-yard pass from Ealey, Sunter convert, 1:57.
10. Calgary, touchdown, Liske, one-yard run, Robinson convert, 6:30.
11. Calgary, touchdown, Tom Forzani, six-yard pass from Liske, Robinson convert, 9:28.
12. Calgary, single, Linterman from 70 yards, 9:33.
13. Calgary, safety, Lockington conceded, 10:41.

Calgary		Hamilton
22	First downs	17
44	Yards rushing	205
287	Yards passing	114
26-39	Passes made-tried	10-18
1	Interceptions	1
8-28	Punts-average	10-38
3-1	Fumbles-lost	0-0
5-30	Penalties-yards	11-75

MONTREAL 28, OTTAWA 15

First Quarter

1. Montreal, touchdown, Rodgers, 58-yard pass from Mira, Sweet convert, 5:30.
2. Ottawa, touchdown, Oldham, 37-yard pass from Keeling, Organ convert, 9:28.
3. Montreal, touchdown, Rodgers, 17-yard pass from Mira, Sweet convert, 13:13.

Second Quarter

4. Montreal, field goal, Sweet from 15 yards, 3:14.
5. Montreal, single, Buono from 49 yards, 12:10.

Third Quarter

6. Ottawa, single, Organ from 21 yards, 11:28.
7. Montreal, field goal Sweet from 17 yards, 14:32.

Fourth Quarter

8. Montreal, touchdown, Harris, 57-yard recovery of blocked field goal, Sweet convert, 1:04.
9. Ottawa, touchdown, Green, one-yard run, Organ convert, 4:31.

Ottawa		Montreal
21	First downs	18
68	Yards rushing	170
317	Yards passing	228
20-40	Passes made-tried	14-24
0-0	Interceptions-yards	2-10
8-38	Punts-average	9-40
0-0	Fumbles-lost	2-2
10-70	Penalties-yards	12-105

EDMONTON 17, SASK. 13

First Quarter

1. Saskatchewan, field goal, Abendschan from 21 yards, 5:22.

Second Quarter

2. Saskatchewan, field goal, Abendschan from 16 yards, 5:24.

Third Quarter

3. Edmonton, field goal, Cutler from 23 yards, 6:26.
4. Edmonton, touchdown, Lefebvre, 28-yard pass from Lemmerman, Cutler concert, 10:54.

Fourth Quarter

5. Saskatchewan, field goal, Abendschan from 12 yards, 1:16.
6. Saskatchewan, single, Abendschan from 32 yards, Highbaugh conceded, 9:34.
7. Saskatchewan, field goal, Abenschan from 34 yards, 12:16.
8. Edmonton, touchdown, McGowan, two-yard pass from Lemmerman, Cutler convert, 13:37.

Edmonton		Sask.
10	First downs	24
68	Yards rushing	141
147	Yards passing	289
10-19	Passes made-tried	21-33
1	Interceptions	2
8-38	Punts-average	5-37
3-2	Fumbles-lost	4-4
5-59	Penalties-yards	4-30

Straight Heats

LEXINGTON, Ky. (CP) — Joe O'Brien drove Canadian-owned Armbro O'Brien to a straight-heat victory Monday in the $25,565 Meadowlands pacing stakes at the Red Mile's Grand Circuit harness meeting.

Gorge Needs Early Lead To Edge Simon Fraser XI

	P	W	L	T	F	A	Pts.
Victoria LBC	3	3	0	0	17	6	6
Van. Italia	3	3	0	0	8	0	6
Pegasus	3	3	0	0	11	6	6
UBC	5	2	1	2	11	8	6
GORGE	3	2	0	1	10	7	5
North Shore	3	2	1	0	3	7	4
Westminster	4	2	2	0	7	6	4
Simon Fraser	5	1	2	2	9	9	4
Van Sport Club	3	0	1	2	5	6	2
Columbians	3	0	2	1	6	9	1
Greek Olym	4	0	4	0	6	15	0
Hungarians	5	0	5	0	7	21	0

Next games: Saturday — Greek Olympics vs. Victoria Gorge, Royal Athletic Park; S.F.U. vs. Pegasus, Van. Sport Club vs. Westminster.

Victoria Gorge-Molsons did their scoring early and hung on for a 4-3 B.C. Soccer League win Sunday at Royal Athletic Park.

Gorge jumped to a 3-0 lead in the first half and increased it to 4-0 only three minutes into the final session against Simon Fraser University Clansmen. Bob Duncan, Doug Marshall, Dennis Somner and Steve Forslund were the marksmen.

Then the Victoria defences crumbled, allowing Ken Whitehead to score the hat-trick, and only standout goalkeeping by John Iruretagoyena held the Clansmen out.

In the final 10 minutes, Whitehead and Kim Blank both came close but the Gorge goalkeeper made dazzling saves to preserve the win.

The win gives Gorge five points, one behind four teams deadlocked for first place.

Pegasus (formerly Norburns) and UBC Thunderbirds moved into that four-way tie with narrow wins Sunday.

Glen Johnson (2), Mark McQueen and Dale Larson scored in a 4-3 Pegasus win over Olympic Columbians, who got goals from Jim Wilkie, Rick Seder and Adrian Webster.

And Chris Suzuki scored in the second half to give Thunderbirds a 1-0 win over Hungarian Turul.

Sport Today

SOCCER

3:30 p.m. — Victoria High Schools League: Parkland at Belmont.

FIELD HOCKEY

3:30 p.m. — Victoria High Schools League: Mt. Douglas at Victoria; Reynolds at Belmont; St. Margarets at Parkland; Claremont at Oak Bay; Mount View at Norfolk House.

HOCKEY

8:30 p.m. — Victoria Intermediate League: Ingraham Buckaroos vs. Stockers North Americans, Memorial Arena.

City Bowlers Place At Kelowna

KELOWNA — Victoria ladies scored second and third-place finishes Sunday in the season-opening Master Bowlers' Association of B.C. tournament.

Evie Weinberger won $100 for her 1494 total and second-place finish and Vera Lysne collected $80 for her third-place 1427 total, while the winner Leota Valleau of Burnaby took home $150, for her 1508 total.

Mrs. Lysne, who had been vice-president of the MBABC, assumed the post of president with the resignation of Joe Schuler of Coquitlam.

Don Brown was the top Vancouver Island money-winner in the men's competition winning $15 for his 1529 total sixth-place finish, while Fred Dowdy of Revelstoke topped the 44 entries with a total 1652 and collected $200.

Buttons Kept

George Laird and Gordon Verley of Victoria Golf Club successfully defended senior golf buttons on Monday at Gorge Vale defeating Cy Spaven and Ernie Wheeler of Cedar Hill, 2 and 1.

AUTO
CUMBERBIRCH Insurance Agencies
937 YATES 388-4221

PROVINCE OF BRITISH COLUMBIA

NOTICE Public Hearings

ROYAL COMMISSION OF INQUIRY INTO THE USE OF PESTICIDES AND HERBICIDES

(Public Inquiries Act, R.S.B.C. 1960, Chapter 315)

The Commission was set up to make inquiry into and concerning:

(a) the control of the use of pesticides and herbicides,

(b) animal and plant pest control mechanisms.

and to report their findings and recommendations to the Lieutenant-Governor in Council in accordance with the Act.

The Commission is composed of the following persons, namely:

Cortland J. G. Mackenzie, M.D. (Chairman)
William K. Oldham, PhD., P. Eng.
William D. Powrie, PhD.

The following schedule of additional Public Hearings for the Fall are announced:

VANCOUVER: Oct. 2, 9, 16, 23, 30, Nov. 6
10:30 a.m. - 1:00 p.m. Court Room 604
2:00 p.m. - 4:30 p.m. Pacific Centre

Sufficient briefs are already on hand for the Vancouver Hearings for the period up to October 23rd. The Commission is prepared to meet in Vancouver and elsewhere in the Province, wherever sufficient interest is shown.

Anyone wishing to appear before the Commission on October 30 and November 6, or later hearings, should write to the Secretary as soon as possible and indicate when their brief will be ready for presentation and where they would prefer to present it. Those intending to make submissions to the Commission are required to prepare a brief in five copies to be forwarded to the Secretary at the address below:

Brig. Gen. E. D. Danby (Ret.), Secretary
Royal Commission of Inquiry into the Use of Pesticides and Herbicides
5760 Toronto Rd., Vancouver 8, B.C. Ph. 224-1611

WE MAKE IT EASY AT
Firestone
STORES

2882 DOUGLAS ST.
385-1404
At Garbally Road at Burnside
Also Nanaimo and Courtenay

USE OUR Firestone CREDIT PLAN, AMERICAN EXPRESS or CHARGEX

WE MAKE IT SO EASY TO HAVE SAFE
BRAKES
YOUR CHOICE ONLY $27.00

Firestone DRUM BRAKE RELINE
Includes new lining on all four wheels.
We adjust brakes and inspect complete brake system.
20,000 mile guarantee.

Firestone DISC BRAKE SERVICE
We install 4 new front disc pads. Inspect calipers, rotors, rear brakes, parking brake and brake fluid level. And we inspect and repack outer front wheel bearings.
Rotor turning and caliper re-building extra if necessary. Guaranteed for 24,000 miles or 24 months, whichever comes first.
Same low price for many imports like Datsun and Toyota.

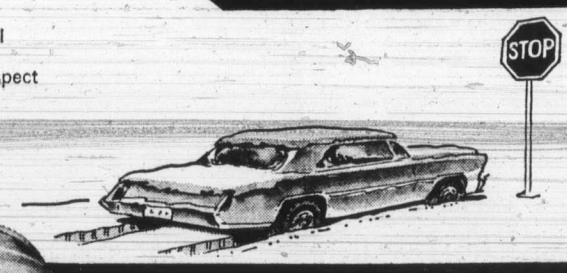

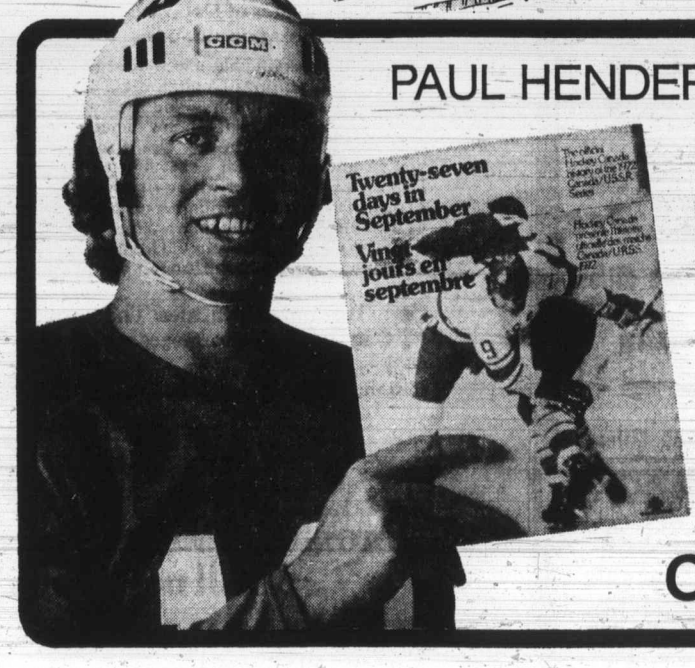

PAUL HENDERSON SAYS
"See all the excitement of that fantastic Canada-Russia hockey series. Hundreds of exciting full colour pictures and authoritative text that takes you behind the scenes. Profits go to Hockey Canada to help youngsters playing hockey. So it's a great book . . . a great bargain . . . and a great cause! See Firestone *soon* to avoid disappointment."
"27 DAYS IN SEPTEMBER"
ONLY 1.50
(Limit 2 per customer) for this special full colour edition
ONLY AT Firestone
and for a limited time only.

Pros Salvage Island Cup Tie

It went to the final shot Sunday before the professionals managed to tie the amateurs in the inaugural Island Cup golf matches.

Trailing 3-2 after Saturday's scotch foursomes, the 10-member professional team achieved the draw by eking out a 5½-4½ decision in the singles.

The amateurs were forced to settle for the draw when Brian Sluggett of Glen Meadows dropped a final-hole decision to Laurie Carroll of Golflands.

The match appeared headed for a half but Sluggett's approach shot to the 18th caught a trap and the ball ended up against a lip and in an almost-impossible lie.

Sluggett couldn't recover and Carroll saved the series for the pros.

In other matches, Bill Wakeham of Cowichan trimmed Cec Ferguson of Gregarah, 4 and 3; Disk Silverburg of Glen Meadows defeated Greg Barnes of Cedar Hill, 5 and 4; Don Billsborough of Uplands downed Al Forward of Cowichan, 1 up, and Mike Rivers of Nanaimo defeated Lex Sutcliffe of Gorge Vale, 2 and 1, for the other professional victories.

Hal Jacobsen of Glen Meadows and Norm Boden of March Meadows halved while amateurs Mike Gray of Uplands, Grant Milliken of Gorge Vale, Marty Richards of Glen Meadows and Bob Hunt of Uplands scored victories.

Gray defeated Bruce Rands of Cedar Hill, 2 and 1; Milliken topped Dave Ewart of Port Alberni, 3 and 2; Hunt stopped unattached Scott Keenlyside, 4 and 3, while Richards topped Marlin Thompson of Mt. Brenton, 4 and 3.

Lefthander Earns Exemption

BETTENDORF, Iowa (AP) — Sam Adams said farewell to some old golfing buddies Sunday, and he doesn't regret it one bit.

'Well, no more Monday qualifying," said the 27-year-old lefthander after his victory in the $100,000 Quad Cities Open with a 16-under par 268.

"I'm not going to miss that qualifying at all," said the second-year tour regular from Boone, N.C.

The three-stroke victory over Dwight Nevil and Kermit Zarley means Adams is an exempt player and won't have to go through the Monday ordeal.

Adams pocketed $20,000 for his initial pro victory. His total for last year was $20,747.

Ben Kern of London, Ont., had a 75 in the final round for a 281 total, which included earlier scores of 68-69-69. he picked up $390.

secutive rounds in modern Professional Golfers Association history — and started Sunday with a two-stroke lead.

Adams made the turn over the 6657-yard Crow Valley Golf Club course at par 35 and saw his lead dwindle to a shot over Nevil, but that's as close as the pack got.

After a 72 Thursday, Adams shot back-to-back 64s Friday and Saturday — the best con-

He birdied No. 14 and then ensured the victory with birdies on No. 17 and No. 18 for a final round three-under 68. at 274.

Nevil closed with a 69 and Zarley, who picked up three shots on the final two holes, nad 67. Bob Goalby and Dave Stockton tied for fourth at 272 and Hale Irwin, Bob Wynn and two-time defending champion Deane Beman followed at 274.

Adams' triumph marked the first time since Bob Charles' victory in the 1968 Canadian Open that a southpaw has won a major tournament.

★ ★ ★

S. Adams, $20,000	72-64-64-68—268
K. Zarley, $9,250	66-66-72-67—271
D. Nevil, $9,250	64-71-67-69—271
B. Goalby, $4,400	65-69-71-67—272
D. Stockton, $4,400	64-69-70-69—272
H. Irwin, $3,250	68-66-70-70—274
B. Wynn, $3,250	70-65-68-71—274
D. Beman, $3,250	68-69-67-70—274
J. Ahern, $2,143	68-69-70-68—275
R. Curl, $2,143	69-70-69-67—275
D. Glenz, $2,143	68-71-68-68—275
L. Ziegler, $2,143	69-70-68-68—275
B. Payne, $2,143	69-68-69-69—275
L. Wise, $2,143	64-69-72-70—275
F. Beard, $2,143	68-71-64-70—275
J. Jamieson, $1,450	65-71-72-68—276
L. Thompson, $1,450	69-68-72-67—276
J. Ferriell, $1,450	65-70-72-69—276
J. Schroeder, $1,450	69-63-73-71—276
D. Bies, $1,060	70-68-68-71—277
V. Regalado, $1,060	70-68-68-71—277
B. Hiskey, $1,060	70-68-68-71—277
D. Iverson, $1,060	70-64-70-73—277
B. Kern, $390	68-69-69-75—281

The $3,250 earned by Irwin jumped him from ninth to eighth place in the PGA's money-earning list for the season.

The only one of the top 10 to compete here, Irwin increases his earnings to $105,501, to move ahead of Forrest Fezler, who dropped to ninth with $102,361.

Bruce Crampton still leads the money-winners with $273,351 and Jack Nicklaus is second with $252,424.

The rest of the top 20 were: 3. Tom Weiskopf, $238,088; 4. Lee Trevino, $195,767; 5. Lanny Wadkins, $194,948; 6. Bill Casper, $127,142; 7. John Miller, $126,709, and 10. Hubert Green, $100,863.

LO-COST AUTOMATIC TRANSMISSIONS
17-POINT FREE DIAGNOSIS
see LO-COST
1901 Government 388-4248
AT CHATHAM

PERSONAL

MATURE LADY SEEKS MEANINGFUL RELATIONSHIP

Older, but still physically attractive lady with impeccable reputation seeks lasting friendship with Victorian ladies and gentlemen. Outgoing, affectionate, great cook, eager to please, reasonable. Interested parties please call . . . THE EMPRESS 384-8111.
No triflers please.

CP Hotels

Oak Bay, Vic West XIs Overtake Soccer Leaders

Oak Bay and Victoria West moved into a tie for first place with Cosmopolitan Royals Sunday in the premier division of the Vancouver Island Soccer League.

Oak Bay edged UVic Vikings, 2-1, and Victoria West blanked Duncan Powell's Men's Wear, 5-0, while the Royals lost, 3-2 to London Boxing Club.

In another Sunday game, Nanaimo took over second place by downing Metro Toyota, 5-0.

★ ★ ★

PREMIER DIVISION

	P	W	L	T	F	A	Pts
Cosmo Royals	4	3	1	0	19	5	6
Oak Bay	4	3	1	0	14	4	6
Victoria West	4	3	1	0	11	4	6
Nanaimo	4	2	1	1	8	5	5
UVic Vikings	4	2	2	0	8	7	4
London BC	4	1	1	2	7	7	4
Metro	4	0	3	1	2	18	1
Powell's	4	0	4	0	4	23	0

OAK BAY (2) — Barry Moen, Peter Wheaton; UVIC VIKINGS (1) — Peter Mason.

VICTORIA WEST (5) — Doug Hill 3, Robbie Williams 2; DUNCAN POWELL'S MEN'S WEAR (0).

LONDON BOXING CLUB (3) — Jim Walshaw 2, Thor Gautl; COSMOPOLITAN ROYALS (2) — Theo Vandenberg, Marty Taylor.

NANAIMO (5) — Scorers not turned in; METRO TOYOTA (0).

FIRST DIVISION

	P	W	L	T	F	A	Pts
Saanich Braves	4	3	1	0	8	5	6
Victoria West	4	3	1	0	7	5	6
Prospect Lake	4	2	2	0	14	5	4
Gorge	4	1	1	2	7	6	4
London BC	3	1	1	1	8	7	3
Longhorns	4	1	1	1	7	7	3
Royals	3	1	2	0	4	5	2
Oak Bay Oilers	4	1	3	0	3	14	2

SAANICH BRAVES (2) — Curtis Henry 2; LONDON BOXING CLUB (1) — Fred Goddard.

PROSPECT LAKE (7) — Wayne Orton 2, Fred King, Ted King, Sean Walton, John McDonald, Fred Thiessen; OAK BAY (0).

VICTORIA WEST (2) — Nirmal Shahi, Rob Brodie; COSMOPOLITAN ROYALS (0).

LAKE HILL (1) — Don Raynor; GORGE (1) — Danny Green.

SECOND DIVISION

	P	W	L	T	F	A	Pts.
UVic Norsemen	3	3	0	0	13	3	6
Labatts	3	3	0	0	9	3	6
Village Green	3	2	1	0	13	3	4
Island Pacific	3	2	1	0	11	2	4
Oak Bay	3	1	2	0	5	12	2
Tsawout	3	0	2	1	3	10	1
London BC	3	0	2	1	2	12	1
Castaways	3	0	3	0	3	14	0

LABATTS (2) — Gerry Scheske 2; ISLAND PACIFIC OILERS (1) — Bajicha Bains.

OAK BAY (4) — Keith Dixon 2, Ed Kozicki 2; CASTAWAYS (2) — Brian Heaps, Peter Rochfort.

UVIC HORSEMEN (3); DUNCAN VILLAGE GREEN (2) — No scorers turned in.

TSWAWOUT (2) — Mike Pelkey, Eric Olson; LONDON BOXING CLUB (2) — Paul Scott, Don Goodman.

THIRD DIVISION

	P	W	L	T	F	A	Pts.
Powell River	4	3	1	0	33	5	6
Kickers	4	3	1	0	33	8	6
Da Vinci	3	2	1	0	13	4	4
Esquimalt	3	2	1	0	9	6	4
Buccaneers	4	2	2	0	17	23	4
Lake Hill	3	1	2	0	2	7	2
Tudor House	3	1	2	0	3	11	2
Saanich Braves	4	0	4	0	4	28	0

TUDOR HOUSE (3) — Frank Lee 2, Mike Taaffe; EAST SAANICH (1) — Rudi Henry.

ESQUIMALT (2) — Danny Turrey, Tim Killam; DA VINCI (0).

POWELL RIVER (15) — Scorers not turned in; BUCCANEERS (1) — Bob Laws.

KICKERS (3); LAKE HILL (0) — Scorers not turned in.

Jean Smith Earns Cedar Hill Title

Jean Smith captured the ladies' club championship for the first time by defeating medallist Bette Strome, 2 up, Sunday at Cedar Hill Golf Club.

Heather Stewart, a junior, defeated defending champion Isabelle McGillivray and captured the consolation honors, while Nellie Ross won the "B" division by beating Peg Swallow, and Barbara Woolgar defeated Isabel Laird for "C" division honors.

Muriel Turner beat Elva Simpson in the "B" consolation and Marg Topping downed Marie Romano in the "C" consolation.

VICTORIA TIRE

WHEEL Alignment
$8.88
THIS WEEK ONLY

Let us:
- Adjust camber, caster and toe in to manufacturer's specifications.
- Inspect front end, springs, shocks and steering assembly.

ALL NORTH AMERICAN CARS
(Extra charge for vehicles with air-conditioning and torsion bars).
- Guaranteed work performed by qualified mechanics using latest precision equipment.

Our car service policy assures you complete satisfaction.

BRAKE RELINE
$39.95
Most North American Cars

- Reline and install quality brake linings on all 4 wheels
- Resurface all brake drums
- Lubricate and clean brake backing plate
- Inspect hydraulic wheel cylinders
- Inspect front and rear wheel seals.
- Measure and inspect brake drums for trueness
- Inspect master cylinder
- Inspect brake lines and hoses
- Inspect brake shoe return springs
- Check brake lights
- Road test vehicle

Guaranteed 24 Months or 24,000 Miles

DISK BRAKES—16.95 Extra
Includes:
- Installing quality disc pads on front wheels
- Inspecting disc rotors for trueness
- Inspecting calipers

Guaranteed 24 months or 24,000 Miles

INSTANT CREDIT • NO CASH NEEDED • CONVENIENT TERMS
VICTORIA TIRE LTD.
GOODYEAR
610 Herald St. at Government
Telephone 382-6184
EASY VICTORIA TIRE TERMS OR CHARGEX
LOTS OF FREE PARKING

Birdie Binge Decides Golf Crown

SACRAMENTO, Calif. (AP) — Sandra Palmer of Palm Desert, Calif., birdied seven holes and shot a final-round 67 Sunday to win $4,500 in the $35,000 Cameron Park Ladies Professional Golf Association golf tournament.

After two rounds she trailed Sue Berning of Crystal Bay, Nev., by five strokes, but the rash of birdies gave her the win with a six-under-par 212.

Mrs. Berning appeared to have second place clinched, but slipped in the final round with a 74 and tied Gail Denenberg of Monroe, N.Y., with a 214 total. Each received $2,995.

Sandra Post of Oakville, Ont., picked up $165 with a 225 total on rounds of 76-76-73.

Four solid reasons for investing your money at the TD

Want your money to *really* make money? The TD Bank can help you do it. We have several good investment plans to choose from. And so you'll know a bit about them (even before you come to see us) we've outlined four of our best ones for you here.

Term Deposits explained.

If you have money to spare for a month, a year, or longer—you can invest it with the Toronto Dominion Bank. Just tell us how long we can have it (that's the *term*), and how much we can have (that's your *deposit*); we'll put it to work at a rate that pays you well.

1. Six Year Savings Certificates: A good place to start.

To start making it big in investments, you don't need a lot of money. You can buy a TD Savings Certificate for as low as $6.33.* In six years time, it'll be worth a full ten dollars. And remember, if you need your money ahead of the six year period, we'll be glad to cash it in for you. At a slightly lower, but still attractive rate. Since our Savings Certificates sell for any amount up to $50,000, they naturally have a very wide appeal. Here are four groups of people who've really been pleased with the results:

- The start-small (think-big) investor.
- Anyone planning retirement in less than six years.
- People who want to compound their interest income.
- Parents investing for their children.

*Price as at September 21, 1973.

2. Deposit Receipts: What to do with your money while you're making up your mind.

Take a tip from smart corporation comptrollers—Don't leave any large sum of money lying idle. If you have $5,000 or more that you plan on using within the coming year, put it right into a Toronto Dominion Deposit Receipt. Known as "D.R.'s" to the seasoned investor, Deposit Receipts pick up a really high rate of interest in the short run. Buy one for any term from 30 to 369 days. (In the interest of getting top interest, try to predict this term exactly.) Then sit back, assured that you're doing the best by your funds. This is a good plan to follow when you've just sold a house, won a sweepstake, or received a sudden windfall. If it's over a hundred thousand dollars, ask your TD Manager for our special rate.

3. Certificates of Deposit: Our most popular one.

If you'd like to sound like a well-informed investor, just say that you're into "Toronto Dominion C.D.'s". These are priced as low as a thousand dollars. And the interest you get (check the table) shows you really know what you're doing. This is paid in April and October. Use it to buy some of the things you've always wanted; or even to reinvest. Certificates of Deposit can be bought for any period from one to five years. (You can even state the number of *days* you want one for.) And, as with all Toronto Dominion term deposits, you're not locked in. If you want to cash your C.D. early, you can do it. With only a modest reduction of the interest you receive.

4. Tordom Certificates: The low-cost way to get money into mortgages.

This could be your best money-maker ever. Your money goes into the Tordom Corporation. Which, in turn, invests it in Canadian first mortgages on residential properties. You name the period you'd like to invest for—1, 2, 3, 4 or 5 years. The high interest you get will be credited to you twice a year. Or perhaps you'd like to get your interest monthly. With a five year investment of $15,000 or more, we can arrange this—at an interest reduction of only ¼%. What about cashing your Tordom Certificates in ahead of schedule? Although they aren't pre-encashable, they are transferable. Which means we can sell them for you at the prevailing market rate. And here's a good thing to know: If you should die prior to the maturity of your Tordom Certificate, your estate will not be penalized. The Tordom Corporation will redeem them at the going rate at time of purchase.

Check the chart, then find out more.

Now that you've had our quick course in personal investments, see your TD Manager and find out more. Sit down and let us go over your special requirements. Whether you've got a little money or a lot of money, we'll find ways to help you get the most from it. Once you're into Toronto Dominion Investments, we're sure you'll never look back.

TD Investment Plans

Interest Rates (Effective September 21, 1973)

Investment	Amount	Term	Interest Rate
Savings Certificates	$10-$50,000	6 years	9.66% Simple Interest 7¾% compounded semi-annually
Deposit Receipts	$5,000-$100,000†	30-59 days	8¼% per annum
		60-369 days	8½% per annum
Certificates of Deposit	$1,000-$100,000†	1-5 years	8½% per annum
Tordom Certificates	$1,000 and up	1 year	8½% per annum
		2 years	9% per annum
		3, 4, 5 years	8¾% per annum

†For rates on over $100,000, ask your Toronto Dominion Manager.

TORONTO DOMINION
the bank where people make the difference
TD BANK

John Dowsley,
Investment Division,
Toronto Dominion Bank.

Toronto Dominion Investment Plans.
You'll never look back.

Circus Elephant Shot Because of Dangers

CINCINNATI (UPI) — Tyler, a 6,000 pound Ringling Brothers Barnum and Bailey Circus elephant, was killed Sunday night when her trainer said she had become dangerous.

The trainer said Tyler had lost her fear of man and had lunged at him several times Sunday afternoon.

Cincinnati Zoo officials gave Tyler a tranquilizer before patrolman Don Ritter fired two shots into the brain. Officials said they would decide what to do with the body later.

FOLLOW THIS VICTORIA ENTERTAINMENT GUIDE

BUTCHART GARDENS. AUTUMN! Just about the most beautiful, most colorful time of the year in these famous gardens. Should it shower, don't worry, there's free use of umbrellas for everybody. Usually warmer out here, too! Open every day 9 a.m. to 8:30 p.m. Plan now for one of your happiest outings!

BUTCHART GARDENS. KNOWN THROUGHOUT THE WORLD FOR THEIR INCREDIBLE BEAUTY . . . EVER CHANGING, ALWAYS LOVELY! Skilful planning, constant replanting, dedicated gardeners pooling their ideas and knowledge, keep them that way week after week, season after season. Developed from an old abandoned limestone quarry over half a century ago, they have grown to become one of the world's most unusual, written about, talked about, admired attractions.

BUTCHART GARDENS ROMANTIC NIGHT LIGHTING. As darkness takes over, a thousand hidden lights combine with the moon and stars, the hills, trees and shrubs, lakes, lily ponds and fountains, to create a fairyland, softly scented by the flowers — a spectacle so unusual, so grand it's indescribable! Featuring the Sunken Garden and the spectacular Ross Fountains in their majestic "Ballet to the Stars." This alone is worth coming to see.

BUTCHART GARDENS FLORAL RESTAURANT. Open every day 11 a.m. to 7:30 p.m., serving delicious lunches, afternoon teas, and delightful suppers in the evening.

BUTCHART GARDENS. Snack and Coffee Bar is always open.

FRIENDS ARRIVING? Take them to see these lovely gardens. One of the nicest and most appreciated ways to entertain.

BUTCHART GARDENS, ENTERTAINMENT. The Butchart Buskers 1 to 3 p.m. Sat. and Sun. Every evening at dusk, color film "Helicopter Canada" or "Mountains to the Sea."

BUTCHART GARDENS SUGGESTS: Combine it all into one grand thrifty outing . . . the gardens by daylight . . . romantic night lighting . . . the Ross Fountains in their majestic "Ballet to the Stars." Your regular admission covers it all. To add to your pleasure, dine in the Butchart Gardens Floral Restaurant.

FABLE COTTAGE: World renowned beauty spot, truly a unique adventure for young and old. Open daily 9:30 a.m.

ROYAL LONDON WAX MUSEUM—130 life size figures in 45 exciting scenes. THEY SEEM ALIVE. Open 7 days a week 9 a.m. to 9 p.m. Inner Harbour. Watch for Thanksgiving Special—388-4461.

WORLD'S WETTEST KILLER WHALE SHOW, seals, sea lions. Canada's largest Oceanarium, SEA LAND at OAK BAY MARINA on SCENIC MARINE DRIVE — CONTINUOUS SHOWS HOURLY, 10 a.m. - 5 p.m. DAILY.

ROYAL OAK INN (next to Beaver Lake Park) presents THE SOUNDS OF JADE, nightly in **THE THATCH.** 9-2 a.m. Cabaret. 658-5231.

THE OLD FORGE—Dancing six nights a week to the fabulous sounds of the Brothers Forbes in one of Canada's largest and most luxurious night clubs. Excellent late evening menu. No tables reserved after 9:00 p.m. Fridays or Saturdays, Strathcona Hotel, 919 Douglas St. 383-7137.

THE PERSIAN ROOM—CENTURY INN — Enjoy Dining and Dancing Tuesday thru Saturday until midnight in the Air-Conditioned Persian Room to the "Sounds of the Century". Phone 383-1151 for your reservations . . . TODAY!

CLASSIC CAR MUSEUM AND GIFT SHOP, 813 Douglas St. (behind the Empress), 9 a.m. to 9 p.m.

OCTOPUS WRESTLES DIVER—See it live in the world's only undersea theatre. UNDERSEA GARDENS. Open daily 9 a.m. to 9 p.m. Inner Harbour. Watch for Thanksgiving Special—382-5717.

Concert Strings Dazzle

By ERITH SMITH
Colonist Reporter

A brilliant violinist and two of music's famed "three Bs" — Brahms and Beethoven — launched Victoria Symphony Orchestra on its new season Sunday and Monday in a pair of concerts that filled the Royal Theatre almost to the last seat.

Monday's concert was a gala affair, complete with red carpet, bright lights, cameras and interviews in the lobby. The audience was welcomed by Symphony Society president Miss M. E. Ronahan.

With the largest season-ticket sales ever, she said, the year was off to a gratifying start. She pointed out, however, that even with a sellout house the symphony loses money.

This was because the high standards set by the orchestra for itself demanded adequate rehearsals and the extra time meant adequate salaries for orchestra members.

Miss Ronahan pointed out that three of the chairs used by orchestra members were unlike the rest. These, she said, marked contributions by three individuals towards the salaries of the musicians in the chairs.

She invited any other members of the audience, or the public, to finance other chairs similarly until all were of the new color — yellow — and assure Victoria of the quality of symphonic music it obviously enjoyed and was receiving.

With guest artist Ida Haendel, Victoria was given a soloist of truly brilliant calibre. She played Brahms' Concerto for Violin which must be a particular challenge for any performer.

Not only does it demand the utmost in technique and virtuosity it compels the soloist, apparently, to compete at times with a full orchestra for the ears and attention of the audience.

Miss Haendel, who was born in Poland but has made her home in Montreal since 1952, triumphed over the odds set by the composer with a performance that flowed, danced, and sparkled. Certainly she is in the forefront of world violinists today.

Maestro Laszlo Gati opened the program with Brahm's Academic Festival Overture, and concluded with the Eroica Symphony No. 3 in E Flat by Beethoven.

Both placed demands on the full orchestra which were not only met but showed that Victoria's symphony is still growing in the very finest sense.

This pair of concerts introduced Victoria audiences here, too, to the orchestra's new concertmaster, Harry Cawood, who has come to the city after a year with Vancouver Symphony. His wife, Marie, is also a new member of the cello section.

It was an auspicious opening to a season that promises great riches ahead for the hundreds in Victoria who enjoy classical music.

Delta Deftly Belly Lands

ATLANTA (UPI) — A delta DC8 with two blown tires and a partially locked landing gear made a safe landing on a foam-covered runway at Hartsfield International Airport. None of the four persons on the plane, which was on a training flight from Augusta, Ga., to Atlanta, was injured.

Soviet Virtuoso Thrills at Win

FORT WORTH, Tex. (UPI) — For a 23-year-old, curly-haired Russian, winning an international piano competition was more than the victory. It was also the audience and the making of music.

Vladimir Viardo, a bachelor from Moscow, grinned at a crowd of women standing near him in the wings, and then walked on to the stage to play the solo which won the fourth Van Cliburn international piano competition.

Viardo walked back off and immediately splashed himself in the face with a cup of water.

His dressing room was packed by women — debutantes, socialites, concert lovers and pianists. He kissed them all warmly.

"I listened to your ears and it was wonderful," he said. He took that method of telling the audience he was aware of the enthusiastic response of his audience.

Viardo met with Van Cliburn, who was 23 years old when he won the Tchaikovsky competition in Moscow in 1958 and leaped to international fame, and the two talked about the competition.

"For musicians, how one ranks in a contest is not really important," Cliburn said. "It's the making of music."

Viardo won $10,000 for his efforts.

He had attended few of the entertainments for contestants, preferred to walk in the neighborhood when he stayed in Fort Worth and to practice piano seven to eight hours a day.

The other winners were second place Christian Zacharias, 23, of Karlsbad, Germany; third, Michel Houstoun, 20, of Timaru, New Zealand; fourth, Alberto Reyes, 25, of Montevideo, Uruguay; fifth, Evegnii Koroleve, 23, of Moscow; and sixth, Krassimir Gatez, 28, of Sofia, Bulgaria. It was the first time an entry from the U.S. did not place.

OPERA IN ACTION
AUDITIONS
TONIGHT
8:30 p.m.
166 MacLaurin Bldg.
Univ. Campus

GR. PEARKES Arena 3100 TILLICUM 388-6664
PUBLIC ICE SKATING
TONIGHT
7:00 - 9:00 p.m.
THURSDAY
3:30 - 5:00 p.m. — Public
PARENT AND TOTS
Mon., Wed., Fri. — 10-11:30 a.m.
Thurs. — 1:30 - 3 p.m.
Learning Carts Available

ORIENTAL CUISINE
"Hot" Fast Delivery
HO HO KITCHEN
Complete Catering Service
● Priced to Suit Your Budget
● No Party too Big or too Small
385-7788
"A Division of Lees Chinese Food"
1410 BROAD (Near City Hall)

GEM Theatre Sidney
John Wayne Richard Boone
"Big Jake"
TONIGHT AT 7:45

POSITIVELY ENDS WED.
"ONE OF THE YEAR'S 10 BEST FILMS!"
Technicolor General
Warning: Occasional use of coarse language—B.C. Director.
WINNER "BEST ACTRESS" LIV ULLMANN —New York Film Critics
Max von Sydow Liv Ullmann
The Emigrants
Mon., Tues. and Wed. at 8:00 only
Doors Open 7:30
OAK BAY 2184 OAK BAY AVE. 598-2213
ADMISSIONS Adults $1.75 Students $1.50 Children 75c G.A. $1.00
STARTING THURS. "THE WILD LIFE" By Ray Bentley
CLOSED SUNDAY

Bacchanalia Cabaret
388-6684, 905 Esquimalt Rd. (Kitty Corner from Maverick Market)
OPEN TUES. TO SAT.
STRIP SHOW New Girl Weekly
"GI-GI BARDOUX"
(The Twin Eiffel Tower Girl)
12:30 Luncheon Show; Eves, 10:30 and 12 Midnight
BAND "ONE TON" featuring LINDA HARRISON

There are marriages... and there are marriages
and now there's Group Marriage
and the possibilities go on...and on...
WARNING: Some nudity and coarse language.—B.C. Director.
The UP POMPEII Gang is cavorting again in
UP THE CHASTITY BELT
FRANKIE HOWERD
Mature Entertainment WARNING: A very Ribald British Comedy. —B.C. Director
fox cinema quadra at hillside 382—3370
ONE SHOW NIGHTLY
Group Marriage 9:30 Chastity Belt 8:00 B.O. Opens 7:45

Dance to the New Sounds of Jade
9 p.m. to 1:30 p.m.
Hospitality is a Tradition with us!
The Thatch CABARET
ROYAL OAK INN 4680 ELK LAKE DRIVE, VICTORIA, B.C., (604) 658-5231

MOVIE GUIDE
Blume in Love
A love story for guys who cheat on their wives
With George Segal, Shelly Winters and Kris Kristofferson
ROYAL 805 BROUGHTON—383-6711
Feature at 1:15 - 3:05 - 5:03 - 7:00 - 9:00
Last Complete Show 8:55 p.m.

ACADEMY AWARD WINNER
2 BIG HITS
THE POSEIDON ADVENTURE
General Entertainment
"WARNING—Some swearing"—R. W. McDonald, B.C. Dir.
PLUS
Ace Eli and Rodger of the Skies
Color by Deluxe
General Entertainment
CORONET 836 YATES ST.—383-6414
Doors Nightly 7:00 P.M.
ONE COMPLETE SHOW ONLY
"Ace Eli" 7:20 — "Poseidon" 9:00 p.m.

HURRY — LEAVES SOON!
WALT DISNEY PRODUCTIONS presents One Little Indian
TECHNICOLOR®
Plus . . .
"LADY AND THE TRAMP" at 8:10 Only
Both Features General Entertainment
CAPITOL 805 YATES—384-6811
CHILDREN 75¢
Doors Nightly 6:30 P.M.
Feature at 6:40 - 9:30
Wed. Cont. from 1:00 P.M.

TWO ACTION LOADED FEATURES!
BRUCE LEE
"THE CHINESE CONNECTION"
Mature Entertainment
"WARNING—Violent Picture" R. W. McDonald, B.C. Director
Plus — A Wild Outdoor Adventure
"THE DIRTY OUTLAWS"
MATURE ENTERTAINMENT
"WARNING—Brutal Violence Throughout"—R. W. McDonald, B.C. Director
TILLICUM Drive-In BURNSIDE AT TILLICUM—382-7531
Gates 7:15 p.m.
Show at 8:00 p.m.

Marlon Brando
Last Tango in Paris
Warning: Frequent use of coarse and suggestive language; scenes of perverted sex —R. W. McDonald, B. C. Director
ODEON 1 780 YATES STREET 383-0513
Doors 6:30 p.m.
Shows 7:00 and 9:15
Admission all seats:
Mat. Fri.-Sat.-Sun. - $2.50
Evenings $3.00
Free List Suspended

—James Coburn
—Michael Sarrizon
—Walter Pidgeon . . .
"HARRY IN YOUR POCKET!"
HE'S THE WORLD'S GREATEST "CANNON"!
Filmed in VICTORIA and Seattle!
ODEON 2 780 YATES STREET 383-0513
Door Today 1:15 p.m.
Shows 1:30, 3:35, 5:15, 7:00, 9:15
General Entertainment

". . . Jesus Christ Superstar proves that vitality and "Jewison's" vision are just what were needed for this soaring, beautiful musical. — Les Wedman, Van. Sun
A NORMAN JEWISON Film
"JESUS CHRIST SUPERSTAR"
Presented in the power and clarity of Stereophonic Sound.
Haida 808 Yates 382-4278
Wed., Sat., Sun. 1:40 - 3:30 5:25 - 7:25 - 9:25
Mon. - Tues. - Thurs. - Fri. 7:25 - 9:25 Only
You are requested to be seated by showtime.
POSITIVELY ENDS THURS.
General Entertainment

"Brightly written and just as brightly acted."—Michael Walsh, Van. Prov.
GEORGE SEGAL
GLENDA JACKSON
in A Melvin Frank Film
Touch Of Class
COUNTING HOUSE CINEMA 1 Broad at Broughton 383-3434
6TH WK! IN VICTORIA
Mature Entertainment
Nightly 7:00 - 9:15

Columbia Pictures presents
Robert Shaw Sarah Miles
The Hireling
COUNTING HOUSE CINEMA 2 Broad at Broughton 383-3434
MATURE ENTERTAINMENT
SHOWS 7:10, 9:15
ENDS THURSDAY!

Imperial centre
CHECK IN CHECK UP
200 CHECKS
WINTER SERVICE
ESSO
CAR CLINIC
Is your car ready to take on the tough winter ahead? Now's the time to find out, by bringing it in to the Esso cold-weather car clinic, and letting Esso experts check it out for worry-free winter driving.
- No guesswork, no obligation
- 1 low package price for 200 individual tests by specially trained experts
- Latest electronic equipment
- A written diagnosis and explanation on all findings
- Remember. Knowing is better than not knowing

$12.95
For an appointment, phone 592-2455
Use your Esso or Chargex credit card
HILLSIDE AND SHELBOURNE
Esso

The Paint Cellar.
It's Peace. Not quiet.
Rock music by Kentish Steele. Downstairs in The Paint Cellar, Monday to Friday, 9 p.m. to 2 a.m. Saturday 9 p.m. to 1 a.m. Kentish Steele. Rock music isn't for everyone. But then neither is peace and quiet.
THE EMPRESS
CP Hotels

Woodward's

Prices Effective Oct. 1 to Oct. 6th. Personal Shopping Only. We Reserve the Right to Limit Quantities.

INTERNATIONAL DAY OF BREAD

HARVEST FESTIVAL WEEK

Bread

Be gentle
When you
Touch bread
Let it not be,
Uncared for,
Unwanted,
So often Bread
Is taken for Granted.
There is such beauty
In Bread
Beauty of Sun and Soil
Beauty of Patient Toil,
Wind and rain have
Caressed it.
Christ of ten Blessed it.
Be gentle
When you touch Bread.
(Author Unknown)

WOODWARD'S OWN SPICY
Apple Cake cake of the month Each **1.59**

Bakery Features

WOODWARD'S OWN HOMEMADE STYLE
White Bread 16-oz. loaves ..... **2 for 69¢**

WOODWARD'S OWN
Cheese Bread 16-oz. loaves ..... **each 59¢**

WOODWARD'S OWN
Fruit Bread 16-oz. loaves ..... **each 69¢**

SWEDISH BOY
Rye Bread 16-oz. loaves ..... **2 for 75¢**

Don't Forget These Values

WOODWARD'S FROZEN
Peas 2-lb. bag ..... **63¢**

BRILLIANT, FROZEN
Cooked Shrimp 8-oz. pkt. ..... **99¢**

WOODWARD'S SUPREME WHOLE OR JELLIED
Cranberry Sauce 14 fl. oz. tin ..... **2 for 55¢**

PALM OLD FASHIONED
Ice Cream Assorted flavours ..... **qt. 99¢**

KRAFT CRACKER BARREL
Cheddar Wedges 12 oz. ..... **93¢**

Poultry Bread Stuffing

- 3 tbsp chopped onion
- ¼ cup margarine or butter
- 4 cups dry bread cubes (approx. 7 slices cut in ½ inch cubes)
- ¼ tsp pepper
- ½ tsp poultry seasoning
- ½ tsp ground sage
- 2 to 4 tbsp water or chicken broth

Cook onion in margarine; combine with bread and seasonings. Toss with enough liquid to moisten. Makes 3 cups stuffing. (Sufficient for a 4 to 5 lb. chicken. Double recipe for 10 lb. turkey).

VARIATIONS:

Celery: Add 1½ cups finely chopped celery (cook in margarine, if desired) to basic Bread Stuffing.

Giblets: Cook giblets until tender in lightly salted water to cover. Drain and chop giblets; add to prepared Basic Bread Stuffing. Use giblet broth as liquid for Basic Stuffing.

Mushroom: Add one (6 oz.) can sliced mushrooms, drained, or 1 cup sliced fresh mushooms cooked in butter, to prepared Basic Stuffing.

Raisins: Add ¾ cup raisins to prepared Basic Stuffing.

Chestnut: Cover 3 cups (1 lb.) fresh chestnuts in shells with water; simmer 15 minutes. Drain. Make gash in shells with sharp knife. Peel shells off while warm. Chop nuts. Cook 1 cup chopped celery with the onion in 6 tbsp margarine; add chestnuts. Increase salt to 1 tsp; use ¼ cup turkey or chicken broth as liquid for Basic Bread Stuffing.

Mon. and Tues. Specials

MINCED
Shoulder Beef lb. **1.09**

Boiling Beef ..... **lb. 55¢**

B.C. GROWN—GRADE CANADA COMMERCIAL
Apples McIntosh Crisp and juicy ..... **5 lbs. 1.00**

B.C. GROWN
Carrots Bunch ..... **2 for 35¢**

Woodward's Features

WOODWARD'S WHOLE ROAST
Supreme Coffee 2-lb. bag ..... **97¢**

TEA THAT DARES — ORANGE PEKOE
Tea Bags 120's **1.48**

OLYMPIC WHOLE
Green Beans 14 fl. oz. tins ..... **2 for 45¢**

WESTVALE—FRENCH STYLE
Green Beans Cut, frozen ..... **2 lbs. 69¢**

B.C. GROWN MAPLE LEAF, SCOTT, PANCO
Gr. A Turkeys Frozen, 7 to 25 lbs. vacuum packed ..... **lb. 79¢**

Woodcrest and Butterball Turkeys

These are the very best turkeys you can possibly buy. Woodcrest turkeys are grown especially for us with extra large helpings of white meat. Butterball turkeys are self basting, pure vegetable oil and basting mixture added deep inside giving you a moist juicy turkey. They are a few pennies more a pound but are worth it in every tender bite. Available in a good selection of sizes for your Thanksgiving dinner.

FULLY COOKED
Hams part skinned, whole or shank portion ..... **lb. 95¢**

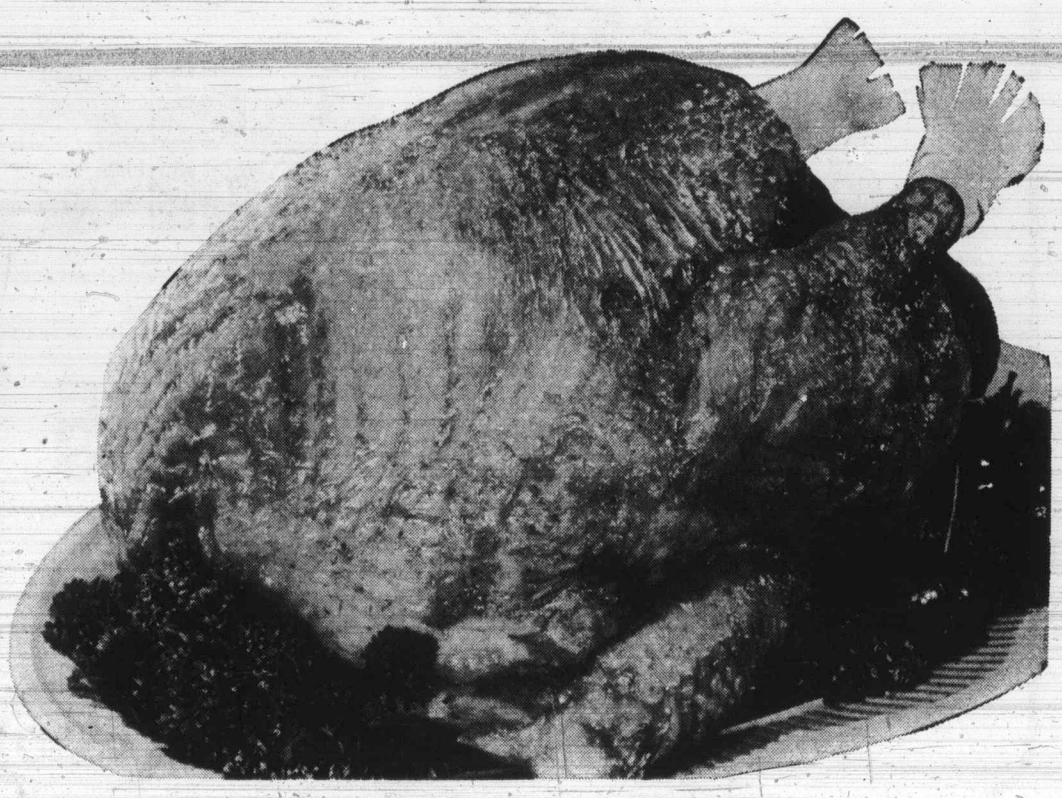

Fresh Turkeys

For those who prefer the distinctive flavour that only fresh turkeys have, Woodward's has a wide selection of B.C. grown tender young oven ready birds available Thursday, Friday and Saturday.

DEL PAK READY TO USE
Poultry Stuffing 2 lbs. **1.05**

FLETCHERS
Pure Pork Sausage Meat ..... **lb. 89¢**

Finest Hams

Serve the best for your Thanksgiving dinner... choose from those traditional favourites... Gourmet, Hostess, Mini Cuts; Boned and Rolled; Boneless and Defatted.

SWIFTS PREMIUM OR LAZY MAPLE
No. 1 Bacon Vacuum packed ..... **lb. 1.39**

FLETCHERS
Ukrainian Sausage Vacuum packed, 12-oz. ..... **each 1.25**

STORE HOURS: 9:30 a.m. to 5:30 p.m. at Victoria

The Daily Colonist.

Third Section | Victoria, B.C., Tuesday, October 2, 1973 | PAGE TWENTY-ONE

NAMES in the NEWS

Bad-Mouthed Parrot Loose

BUFFALO, N.Y. — A blue-and-grey parrot with a bilingual bad mouth is on the loose in Buffalo's north side.

Coco, a 17-year-old exotic bird born in the Congo and raised in Tel Aviv, Israel, can swear at you in either Hebrew or Polish, says his owner, **Edward Richter.**

Richter, 71, now lives with his sister, **Mrs. Alice Sztajn.** She allowed Coco to fly out of the house.

What does he say in Polish? "Those words you shouldn't even ask about," Mrs. Sztajn said.

□

OTTAWA — One of the most renowned military men of the Second World War, **Lord Louis Mountbatten**, has said that an international approach to education is one of the basic paving stones in the road to true global peace. He was speaking to a Canadian Club luncheon about L. B. Pearson World College of the Pacific, scheduled to open next September near Victoria. The college is expected to attract students from many countries and will be part of the United World College foundation, of which Lord Mountbatten is a member.

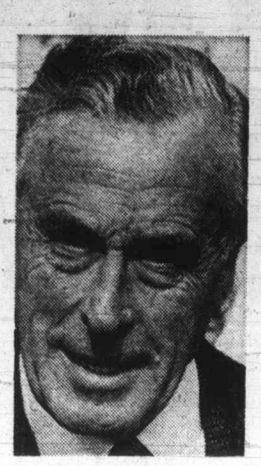

Mountbatten
... international approach

LONDON — **Charles Smith** kept his mouth shut for four months — and lost 105 pounds in the process. Smith, with a weight problem that 12 separate attempts at dieting had failed to cure, was rigged up by his doctor with, a dental splint, which prevented him from opening his mouth wide enough to take in food. He subsisted on a liquid diet of vitamins and milk. This week the plant was removed and his weight had gone down to 208 pounds from 313.

□

LONDON — **Rossie Clifton,** whose name has been linked by romantic speculation with that of **Prince Charles,** has returned to London after spending the weekend in Scotland with the royal family. The 21-year-old daughter of a wealthy landowner and retired lieutenant-colonel has been a guest at other royal house parties, but this was her first visit to Balmoral. Charles, heir to the throne, told reporters last week: "By the way, gentlemen, I'm not engaged. I hope you've got that clear."

□

WASHINGTON — **W. A. "Tony" Boyle,** former United Mine Workers president, was reported in satisfactory condition Monday, one week after being rushed near death to a hospital after an apparent self-inflicted overdose of barbiturates. A spokesman at George Washington University hospital said Boyle, 71 is "very weak and anaemic but in no danger." He had been scheduled to appear in court for a hearing on extradition to Pennsylvania where he faces murder charges in connection with the 1969 slayings of UMW insurgent **Joseph Yablonski,** his wife and daughter. The hearing has been rescheduled for Oct. 24.

Charles
... not engaged

MADRID, — Spain Monday celebrated the 37th anniversary of the inauguration of **Generalissimo Francisco Franco** and civil ceremonies. Wearing the gala uniform of a captain-general of the armed forces, the 80-year-old leader received the compliments of government, church and diplomatic officials in a ceremony at the Palace de Oriente, Madrid's vacated royal palace. At Franco's right was **Juan Carlos,** the 35-year-old Bourbon prince whom Franco picked as his successor.

□

HONOLULU — One of two survivors plucked from the Pacific after 72 days of clinging to an overturned trimaran is undergoing treatment for kidney failure. **James Fisher,** 26, Auburn, Wash., was transferred to St. Francis Hospital, where he began treatment with a kidney-dialysis machine. **Robert Tininenko,** 34, Longview, Wash., remains in satisfactory condition at Castle Hospital. The two men were rescued by a British freighter after surviving 72 days on fish, rainwater and some rations.

Hyatt announces the opening of its latest stroke of genius.

We think you'll be impressed. This new Hyatt Regency lives in the centre of one of the most beautiful cities anywhere. An extravagant collection of luxurious rooms, plush suites (some two storeys high), expansive convention facilities and gourmet restaurants. You'll discover Truffles, an epicurean dream come true. And Odyssey, a classically beautiful rooftop retreat, where you can dine and dance in a world of glass and shimmering city lights. You'll ride 34 floors in a glass elevator up the outside of the hotel. Enjoy a sauna. Go for a swim. And browse along two levels of underground shops. You'll find meeting rooms second to none. And service that's typically Hyatt, typically excellent. Come then, and enjoy. Vancouver and the new Hyatt Regency Vancouver.

The Hyatt Regency Vancouver.

There are now three exciting Hyatt Hotels in Canada:
HYATT REGENCY TORONTO, HYATT REGENCY VANCOUVER AND VANCOUVER AIRPORT HYATT HOUSE.
For instant reservations at any Hyatt Hotel, call your Travel Agent.

HYATT REGENCY VANCOUVER
655 Burrard Street, Vancouver 1, B.C.
(604) 687-6543

The exciting difference in Hyatt Hotels is the exciting difference in Hyatt Hotels.

A Trizec development operated by Hyatt International.

PS 100's

Now So much more to enjoy!

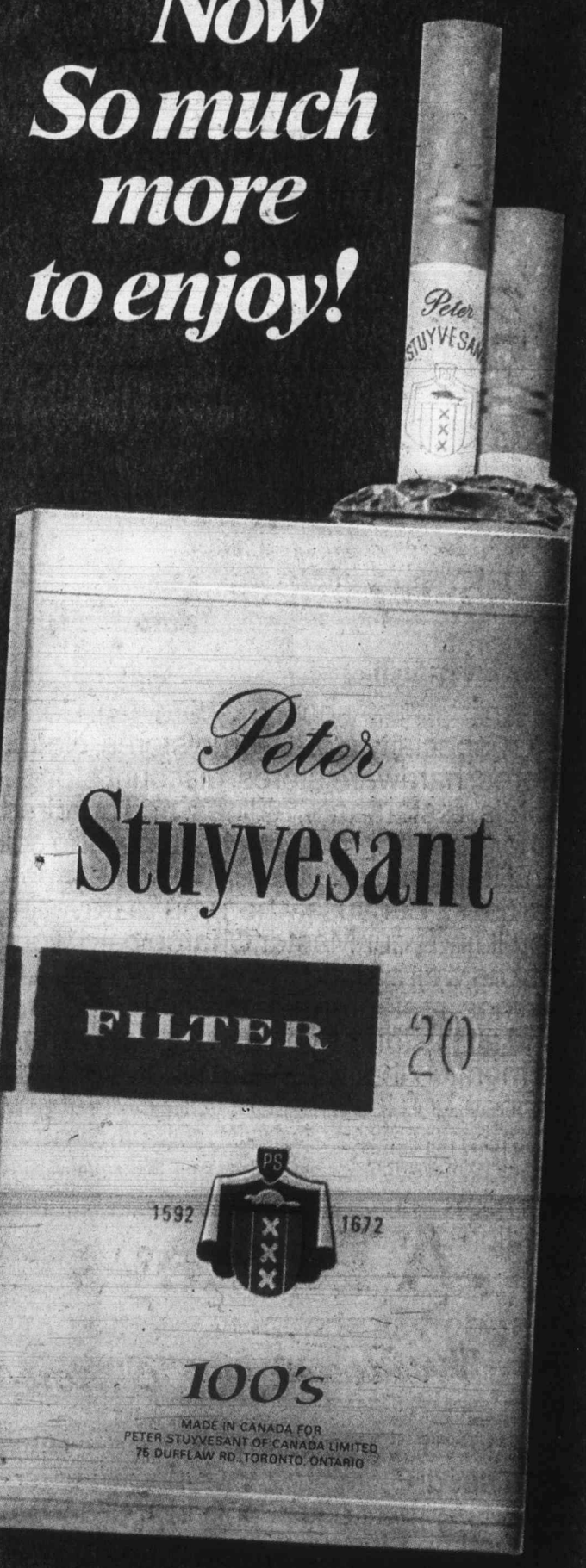

ALSO AVAILABLE IN PACKS OF 25

THE INTERNATIONAL PASSPORT TO SMOKING PLEASURE

SAME PRICE AS KING SIZE

Warning: The Department of National Health and Welfare advises that danger to health increases with amount smoked.

PS73-4

Master Charge. The world's most credit card will

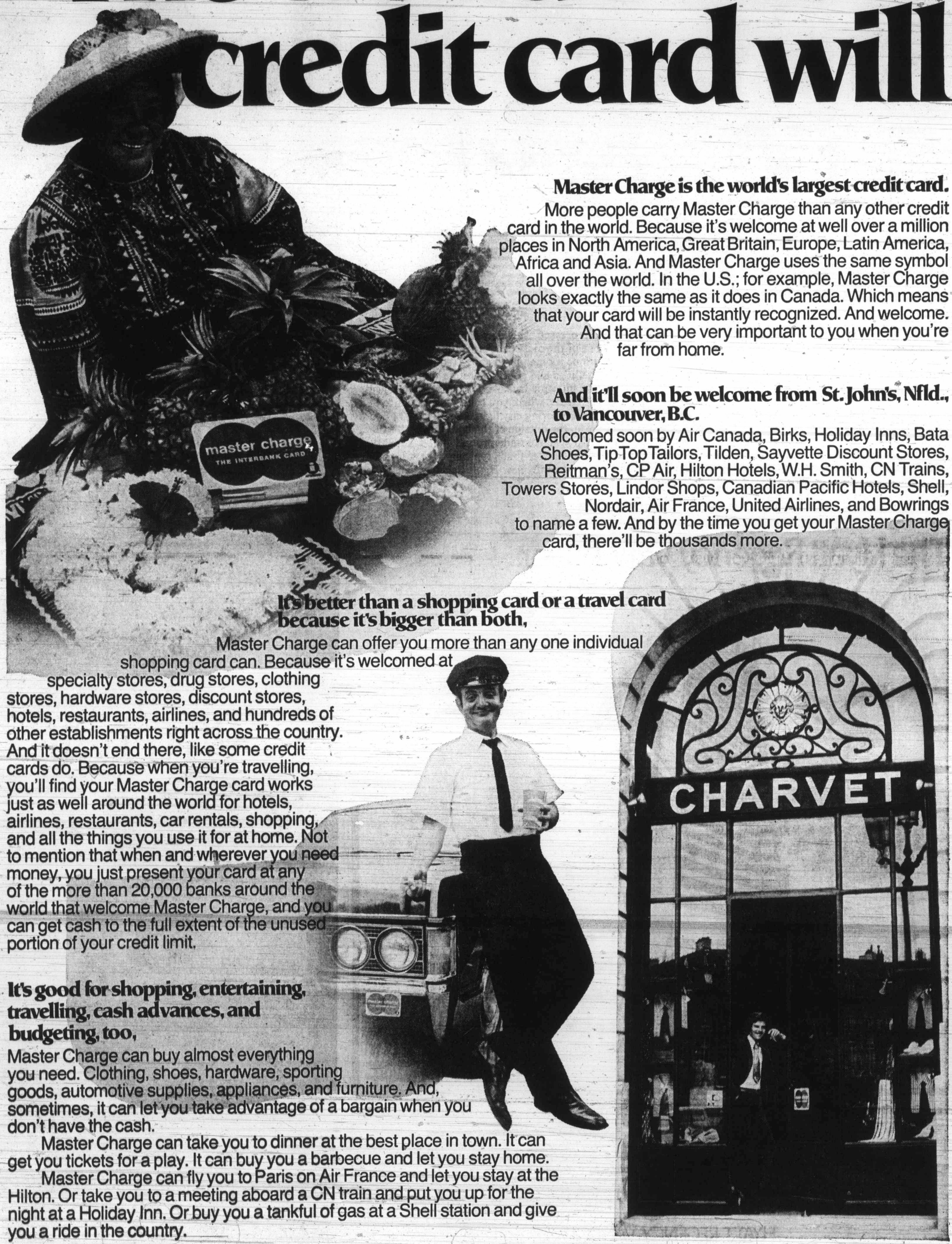

Master Charge is the world's largest credit card.

More people carry Master Charge than any other credit card in the world. Because it's welcome at well over a million places in North America, Great Britain, Europe, Latin America, Africa and Asia. And Master Charge uses the same symbol all over the world. In the U.S.; for example, Master Charge looks exactly the same as it does in Canada. Which means that your card will be instantly recognized. And welcome. And that can be very important to you when you're far from home.

And it'll soon be welcome from St. John's, Nfld., to Vancouver, B.C.

Welcomed soon by Air Canada, Birks, Holiday Inns, Bata Shoes, Tip Top Tailors, Tilden, Sayvette Discount Stores, Reitman's, CP Air, Hilton Hotels, W.H. Smith, CN Trains, Towers Stores, Lindor Shops, Canadian Pacific Hotels, Shell, Nordair, Air France, United Airlines, and Bowrings to name a few. And by the time you get your Master Charge card, there'll be thousands more.

It's better than a shopping card or a travel card because it's bigger than both,

Master Charge can offer you more than any one individual shopping card can. Because it's welcomed at specialty stores, drug stores, clothing stores, hardware stores, discount stores, hotels, restaurants, airlines, and hundreds of other establishments right across the country. And it doesn't end there, like some credit cards do. Because when you're travelling, you'll find your Master Charge card works just as well around the world for hotels, airlines, restaurants, car rentals, shopping, and all the things you use it for at home. Not to mention that when and wherever you need money, you just present your card at any of the more than 20,000 banks around the world that welcome Master Charge, and you can get cash to the full extent of the unused portion of your credit limit.

It's good for shopping, entertaining, travelling, cash advances, and budgeting, too,

Master Charge can buy almost everything you need. Clothing, shoes, hardware, sporting goods, automotive supplies, appliances, and furniture. And, sometimes, it can let you take advantage of a bargain when you don't have the cash.

Master Charge can take you to dinner at the best place in town. It can get you tickets for a play. It can buy you a barbecue and let you stay home.

Master Charge can fly you to Paris on Air France and let you stay at the Hilton. Or take you to a meeting aboard a CN train and put you up for the night at a Holiday Inn. Or buy you a tankful of gas at a Shell station and give you a ride in the country.

welcome soon be welcome in Canada

Master Charge can even get you cash. It allows you as much as your credit limit at all Bank of Montreal and Provincial Bank branches in Canada. And at more than 20,000 banks around the world.

Master Charge can help you with your budget. With a single monthly statement that accounts for purchases a lot better than your memory can. And lets you write a single cheque instead of a dozen.

And it doesn't have to cost you a cent.

There's no membership fee. In fact, there's no cost at all if you pay for your purchases within twenty-five days of your statement date (except for cash advances). But if you wish, you can also take advantage of an extended payment option.

You're welcome to join at the Bank of Montreal, the Provincial Bank of Canada, or wherever you see the welcome sign.

No, you don't have to be a customer of either bank. Just ask for an application form at any branch. Or, ask any merchant who displays the Master Charge symbol. Or, even simpler, send us the application form that's conveniently located to the right. And, by the way, welcome to Master Charge.

Master Charge Application Form

P.O. BOX 5555, PLACE D'ARMES, MONTREAL 126, QUEBEC

PLEASE CHECK BANK OF YOUR CHOICE. ☐ BANK OF MONTREAL ☐ PROVINCIAL BANK OF CANADA

☐ MR. ☐ MRS. ☐ MISS | LAST NAME | FIRST NAME & INITIALS | SOCIAL INSURANCE NO. | TELEPHONE RESIDENCE BUSINESS | SPOUSE'S NAME

PRESENT ADDRESS | CITY | PROV. | POSTAL CODE | ☐ OWN ☐ RENT ☐ OTHER | SINCE | RENT $

☐ MARRIED ☐ SINGLE ☐ WIDOWED ☐ DIVORCED ☐ SEPARATED | NO. OF DEPENDENTS EXCLUDING SPOUSE | DATE OF BIRTH D M Y | PRESENT OCCUPATION | MONTHLY INCOME

PRESENT EMPLOYER | NAME | ADDRESS | HOW LONG?

SPOUSE'S OCCUPATION | EMPLOYER & ADDRESS | MONTHLY INCOME | HOW LONG?

BANK | ADDRESS AND BRANCH | TYPE OF ACCOUNT—NO.

CAR YEAR MAKE | SEND STATEMENT TO: ☐ RESIDENCE ☐ OFFICE

CREDITOR | ORIGINAL AMOUNT | BALANCE DUE | MONTHLY PAYMENTS

ADDITIONAL CARD: MAY WE SEND AN ADDITIONAL CARD ON YOUR ACCOUNT IN YOUR SPOUSE'S NAME? IF YES, MY SPOUSE WILL SIGN BELOW. YES ☐ NO ☐

The undersigned or each of them, if more than one, certifies the above information to be true and correct, requests your Master Charge Card and renewals or replacements thereof from time to time at your discretion, **agrees that usual credit inquiries may be made at any time in connection with the credit hereby applied for** and consents to the disclosure of any information concerning the undersigned to any credit reporting agency, or to any person with whom the undersigned has or may have financial relations and if a Master Charge Card is issued, agrees to abide by the terms and conditions of the issuing Bank Charge Card Agreement accompanying the Master Charge Card. If Card is requested in spouse's name, each of the undersigned applicants shall be jointly and severally liable for indebtedness incurred through use of Charge Cards issued pursuant to this application.

Signature of Applicant | Signature of Additional Card Applicant (Spouse) if applicable. | DATE

And you're welcome to join.

Welcome.

Lamb Platter in New Role

Consumers are discovering that lamb is easily one of the most economical meat buys today.

Lamb such as that imported from New Zealand is not subject to the pressures of supply and demand that influences the prices of domestic red meats in the Canadian economy.

Specially conditioned and aged, it is a perfect meat for traditional veal and beef dishes like parmesan chops and stroganoff.

Lamb chops parmesan, savory with cheese, green pepper and tomato sauce, cost much less than they would if made with veal. The same applies to lamb chops stroganoff, with mushroom, wine and cream sauce.

LAMB CHOPS PARMESAN

4 shoulder lamb chops (or 6 rib or loin chops)
1 egg, lightly beaten
¼ cup milk
¼ cup seasoned bread crumbs
¼ cup grated Parmesan cheese
2 tablespoons oil
1 small onion, diced
1 clove garlic, minced
1 small green pepper, slivered
2 cups tomato sauce

Dip chops in mixture of egg and milk. Coat with mixture of bread crumbs and Parmesan cheese. Heat oil in a large skillet and cook chops until golden grown on each side. Remove chops from pan and keep warm. Drain all but 2 tablespoons fat in pan. Add onions, garlic and green pepper and cook until softened. Return chops to pan, add tomato sauce and simmer until heated through. Sprinkle with additional Parmesan cheese. Good with spaghetti. Makes 4 servings.

LAMB STROGANOFF SKILLET

4 Shoulder chops or 6 rib or loin chops
1 tablespoon butter
1 small onion, chopped
1 tablespoon flour
¼ cup red wine
1 can (4 oz.) mushrooms, undrained
¼ teaspoon salt
¼ teaspoon sugar
⅛ teaspoon pepper
¼ cup sour cream, at room temperature.

Preheat a large heavy skillet. Cook chops 8 minutes each side in their own fat. Remove from pan and keep warm. Drain any fat from pan. Add butter and onion to pan. Reduce heat and cook 5 minutes. Stir in flour. Stir in wine, add mushrooms with their liquid, salt, sugar and pepper. Cook, stirring often, until sauce comes to boil and thickens. Stir in sour cream. Return chops to pan and heat through. Makes 4 servings.

LAMB CHOPS Parmesan, new version of an old favorite, is a dish to enjoy without undue dent on budget. It's made with frozen rib or shoulder chops. Skillet preparation is simple.

HEAD NURSE
(ORTHOPEDICS)

An opportunity for a progressive, innovative R.N. to move into a decision making position. An aggressive and inquiring attitude is a primary qualification. Applicants with post-basic education will receive extra consideraton.

Reply in confidence to:
VICTORIA GENERAL HOSPITAL
841 Collinson Street,
Victoria, B.C.

Montague BRIDGMAN Ltd.
China Crystal Gifts
811 Government St 383-0821

Ann Landers

Dear Ann Landers: I feel as if I have been slapped in the face. Will you please tell me if I have a right to feel insulted, or is there a side to this story that I am not seeing clearly?

A very close friend of mine who has been married about as long as I have (20 years) is being cheated on left and right. Her husband, a handsome swinger-type, is making a fool of her. I thought she deserved better treatment so I told her, giving full details of the young woman he was sneaking around with, places they had been seen, specific dates and so one.

Her response was a very chilly, "Thank you for your good intentions, but I wish you would mind your own business."

If that were MY husband I would have been grateful that someone had taken the trouble to tell me. Am I crazy, or is she?—**Seeing Red.**

Dear Red: Some wives would like to be told, others already know and appreciate the silence of their friends. Figuring out to which category a cheated-on wife belongs is pretty sticky stuff. She gave you good advice. I hope you take it.

□

Dear Ann Landers: My mother believes that what people are shows on their faces. She says a sneaky person usually has small eyes, a stingy person has thin lip, a pointed nose, etc. She could talk for hours on the subject — and has. Do you believe in this theory?—**Moon Child.**

Dear Child: No, But I'm firmly convinced that the type of life people lead shows on their faces—especially women. Boozing and carousing takes its toll. By the time a woman is 40 she has the kind of face she deserves.

□

Dear Ann Landers: The letter from I Feel Better Already made me write to you.

A few years ago I, too, was hacking, coughing and sneezing. I had watery eyes, chapped lips and a red nose. Food tasted awful. I was a chronic asthmatic, so short of breath at times I had to sleep sitting up. When our young son began to develop the same symptoms I became frantic.

We moved to another city and I had to start with a new doctor. The first thing he said to me was, "You'll never get any better until you stop smoking." The doctor was shocked when I told him I didn't smoke — and never had. He then asked if my husband smoked. When I replied, "Only three packs a day," he informed me that I was allergic to smoke and second-hand smoke was making me sick.

I could write a book on what happened after I got that news, but this is enough, one letter to Ann Landers. Please print it for others who might have a similar problem and not know it.—**Breathing Easy.**

Dear B.: Welcome to the world of the living.

Red Cross Worker Honored

Margaret Renwick of Port Alberni has been presented with the Red Cross distinguished service award, the highest award given by Red Cross divisions.

The award was given by Dr. J. Thomas, president of the British Columbia-Yukon division of the Red Cross at a regional meeting of Vancouver Island Red Cross branch held in Parksville.

Mrs. Renwick, a Red Cross worker since the Second World War, received the award in recognition of 15 years of service as chairman of the sick room equipment loan service for the Alberni branch.

With the help of her husband Gilbert, who serviced the equipment, Mrs. Renwick provided wheelchairs, crutches, hospital beds and other sick room equipment without cost to patients in the Alberni area.

'Pineapple' Warning

BERKELEY, Calif. (UPI) — Narcotics users were warned Saturday to be wary of "pineapple," a new drug being sold on the illicit market.

The Berkeley free clinic said the drug was believed to be a combination of heroin and ritalin, a stimulant sometimes used by "speed freaks."

SINGER sale-a-thon

SEW NOW AND SAVE...
1/3 TO 1/2 OFF
SINGER FASHION FABRICS!

60" Novelty Double Knits
Value *and* versatility! Ideal for suits, jackets, slacks and sportswear. Beautiful yarn dyed designs in soft draping 45% viscose/55% polyester. Fully washable and crease resistant.
Regular $4.98/yd.
Now only $2.99 YD.

45" Printed Polyester Crepe
Wide assortment of pretty floral and abstract designs — perfect for palazzo pants, evening blouses and ultra-feminine dresses. It's 100% polyester so you know it's washable and crease resistant!
Regular $2.98/yd.
Now only $1.49 YD.

45" Screen Printed Matte Jersey
Soft, flowing and feminine . . . that's the look and texture of this luxurious jersey. 15% polyester/85% acetate blend means it's washable, non-creasing and super comfortable. A great look for dresses or evening skirts.
Regular $2.98/yd.
Now only $1.97 YD.

60" Acrylic Single Knits
A fantastic buy! Choose from a wide range of designs and sew it into everything from sportswear for you to school wear for children. 100% turbo-acrylic is washable but looks and feels like pure wool.
Regular $4.50/yd.
Now only $1.99 YD.

45" Printed Terry Knits
Buy it now and save! Bright, colorful terry is the ideal fabric for sportswear, long or short dressing gowns, children's casuals. Lovely screen printed nylon is 100% washable — never creases.
Regular $3.98/yd.
Now only $1.99 YD.

45" Polyester Pique
Interesting pique weave in lovely fashion colors makes this just right for crisp dresses, pant suits and sportswear. 100% polyester is easy to sew — easy to wear and easy to care for. Goes right into the washer!
Regular $3.98/yd.
Now only $2.49 YD.

Assorted Types, Textures and Colors at Terrific Savings!
Cut your sewing costs in half with these Singer fall and winter fashion fabrics! Choose from broken assortments in a tremendous variety of fabrics . . . a wide range of types, textures, designs and colors! They're all priced for quick sale — terrific savings!
SAVE UP TO 1/2 THE REGULAR PRICE PER YARD!

Come in and see the savings now! Singer fashion fabrics are just one more reason *not* to miss Sale-A-Thon . . . the biggest sale of the year!
Hillside SHOPPING CENTRE such a pleasant place to shop
388-6291
Sure we're best. We taught the world to sew.
SINGER

Sidney Recreation

Activities Wide-Ranging

Anyone wishing to take part in the Sidney recreation commission's fall and winter program may register from 2 to 4 and 7 to 9 p.m. today and Wednesday.

Program activities include volleyball for teens and adults, Play 'n' Fun for six to nine-year-olds, family recreation, teen group, teen dances, creative tots for pre-schoolers, basketball "for the small fry," advanced gymnastics for girls six to 16, children's gymnastics, badminton for juniors, seniors, teens and adults, women's yoga and keep fit classes.

Other attractions are children's roller skating which began Saturday and will continue every Saturday until Dec. 15 and bingo Dec. 7. Proceeds of the bingo game will be used to buy recreation equipment.

For further information regarding starting dates, times and fees for activities, phone 656-4914.

● PRESCRIPTIONS FILLED WHILE YOU WAIT
● PERSONALIZED
● WE DELIVER SERVICE
McCALL DAVEY DRUG LTD.
Hillside at Shelbourne
Phone 384-8106

Woodward's MAYFAIR
COLOR SPECIAL
Ideal Gifts for Christmas

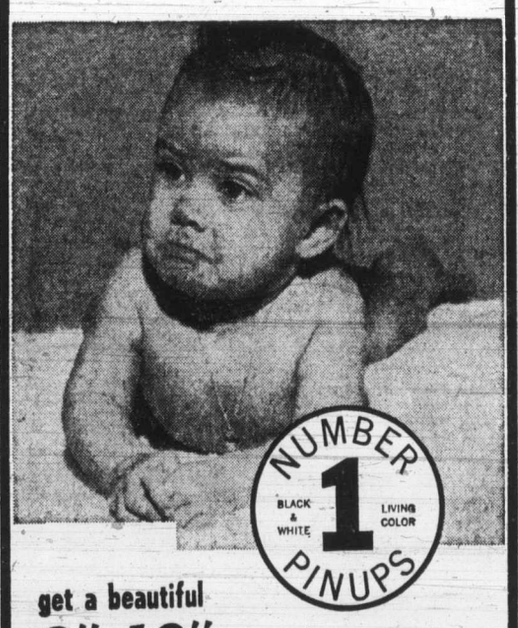

get a beautiful 8"x10" Living Color Portrait
88¢* *Plus 50¢ Handling

* Babies — children — adults — groups — 1 Special of each person singly 88¢, plus 50¢ handling. Groups $1.00 per person, plus one 50¢ handling.
* Select from finished pictures in radiant black and white and living color.
* Bonus quality "Guaranteed Satisfaction."
* Limit — one Special per child.
* Fast delivery — courteous service.

Studio Hours: 10 a.m. to 1 p.m., 2 p.m. to 5 p.m., Thurs. and Fri. to 7:30 p.m. — Saturday to 5 p.m.
Woodward's Infants' and Children's Wear, Main Floor

Clubs and Societies

Mothers' Club Opens Program

The Chatelaines, a young mothers' group, will start its fall program at 10 a.m. Wednesday in the Martlett room, 1450 Elford. Babysitting is provided and there is no membership fee. Those interested in discussions with other mothers, listening to guest speakers and enjoying hobbies may call 477-3738.

□

SOCIAL

Monthly social of Emerald Rebekah lodge No. 17 will be held at 11 a.m. Friday at the home of Mrs. J. McIntyre, 3333 Seaton. The lodge is also sponsoring a chartered bus to Nanaimo Oct. 20 for the fall district meeting. Those interested in making the trip may phone 384-2559.

□

SLIDES

Slides of the Scandinavian countries and Scotland will be shown by Christ Church Cathedral Anglican Church Women (Evening Group) at 7:45 p.m. Thursday in the church lounge.

□

UNION MEETS

Hospital Employees' Union Local 180 will meet at 8 p.m. Thursday in the Union centre, 2750 Quadra.

□

AUXILIARY

Women's Auxiliary to 800 Pacific Wing Royal Canadian Air Force Association is scheduled to meet at 8 p.m. Thursday at wing headquarters on Wilson.

□

BAKE SALE

A tea and home bake sale will be held by Mizpah Court No. 2, Order of Amaranth, at 2 p.m. Saturday at Henderson hall on Yale.

□

LADIES' DAY

It will be ladies' day when the Canadian National Railway Pensioners association meets at 2 p.m. Friday in St. John Ambulance hall, 941 Pandora.

□

DOCTOR SPEAKS

The First Open Heart Society of British Columbia will feature speaker Dr. W. Glenn Friesen, Victoria cardiologist, during a meeting at 7:30 p.m. Thursday in the staff lounge of the Eric Martin Institute.

□

PRO-LIFE

Free literature on abortion is now available from the Victoria Pro-Life Society. Call 598-5477 for further information.

□

GIFT STALL

A stall featuring gifts and home baking will be set up Friday in the mall of The Bay on Douglas under sponsorship of the Victoria Women's Institute.

□

SOIL PREPARATION

Peter Robin will give an illustrated talk on soil preparation at a meeting of the Victoria Horticultural society at 7:30 p.m. Wednesday at St. Christopher's Church hall, Carey and Tillicum.

□

ENERGY CONCERN

Women's Canadian Club will meet at 2 p.m. Friday in the Newcombe Auditorium, provincial museum. Ian McTaggart-Cowan, dean of the faculty of graduate studies, UBC, will speak on northern energy and environmental concern.

□

FORUM MEETING

A forum meeting with election of a general programming committee takes place at the James Bay New Horizons meeting at 10 a.m. Friday in the lower hall of James Bay United Church, 511 Michigan.

P.S. *Another New Arrival!*
from Freda Shaw of Nottingham
Lightweight knitted SUITS and DRESSES
Lovely! $65 and $55
COATS – Lightweight but warm as toast. Wool and Cashmere!
Just unpacked, so hurry to
PICCADILLY SHOPPE *of course*
1017 GOVERNMENT STREET

LIGHT-FOOTED leap is only for the young and fit when it comes to Ukrainian folk dances. Here Nestor Makuch. Lynda Kotelko, Shirley Watters and Andrew Makuch engage in graceful whirl under the critical eye of dance master Chester Kuc. Two-day workshop for dancers in their late teens and early 20s was arranged as means of preserving a part of the Ukrainian culture.

Dancing for Kicks

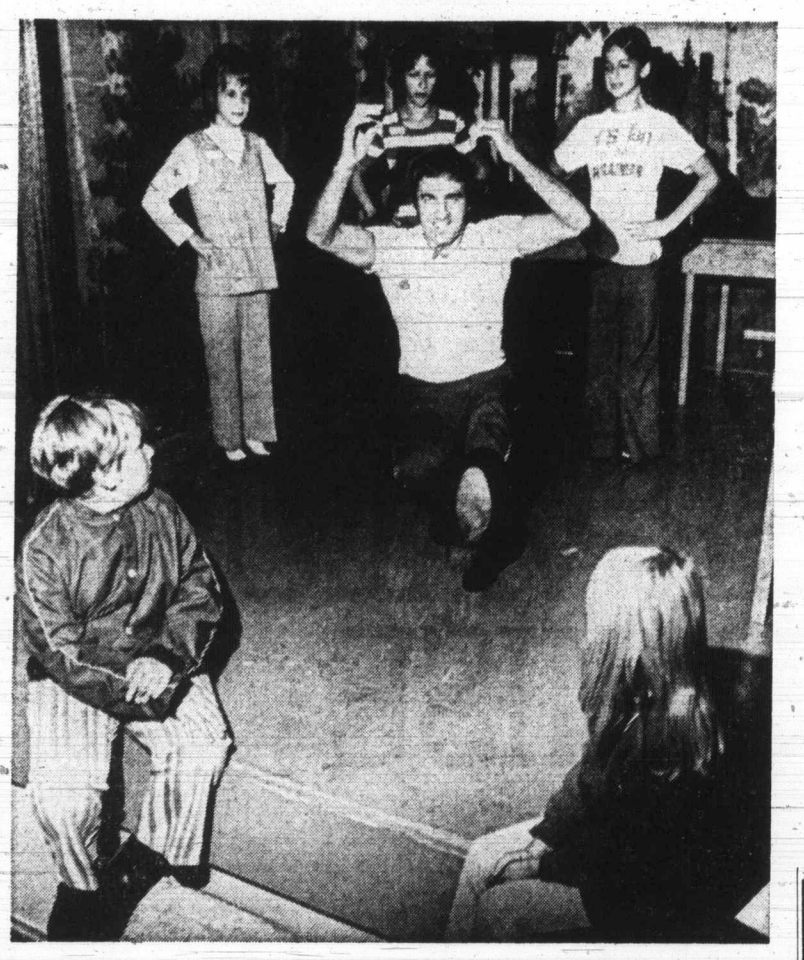

Victor Osowetski shows brisk style to youthful audience

A multi-cultural grant from the federal government is helping to preserve the Ukrainian dance as an art form in Victoria.

The $700 grant has enabled 50 dancers from Vancouver Island, the mainland and Seattle to participate in the first of two workshops set up to preserve the spirited folk dances.

A second workshop sponsored by the Veselka Ukrainian dancers in Victoria is scheduled for Nov. 24 and 25.

Ukrainian dance master over the weekend was Chester Kuc from Edmonton.

Social director Ruth Ilnytzky said only a handful of enthusiasts belonged to the Veselka group when it was started in Victoria more than two years ago.

"Today we have 100 members, of whom 50 are dancers. There is tremendous interest in preserving the folk dances," she said.

Photos by Jim Ryan

Month-End Review

Chicken Price Rises

Although food prices continued to rise in Victoria stores during September, the rate was not as substantial as it was earlier this year.

And in some instances, prices were lower, particularly on the seasonal crops of apples and tomatoes. Fresh tomatoes have dropped about 10 cents a pound, and apples are down 50 per cent from a month ago, at 20 cents a pound.

A month-end check of 17 food items common to most family shopping lists shows that pork prices have dropped four cents a pound. Beef prices are also down from Sept. 1.

However, chicken went up six cents a pound during September. Dairy products also showed a noticeable increase. A pound of butter jumped two cents to 81 cents and a dozen medium eggs are now 83 cents — an increase of seven cents.

Total for the 17 food items was up a cent — from $14.73 Sept. 1 to $14.74.

The month-end check was an average of prices in three leading supermarkets in Victoria.

On some items like a pound of sirloin-tip roast of beef there was a 28-cent a pound price difference. Frozen cod fillets cost 20 cents more in one store than the same name brand and size in another.

Spokesmen for the meat industry in Vancouver and Toronto said Monday beef prices are lower this week then they have been in months but the situation is not expected to continue.

Jack Dempsey, of the Toronto office of Canada Packers Ltd., said beef prices have been declining for several weeks.

"At this point prices are probably at their lowest level since mid-August," he said. "But last week's decrease in cattle on the live market was so substantial that it was probably an overcompensation for some of the previous high prices and now the level will firm a bit."

He predicted beef prices will probably level off this month.

Dempsey said pork prices are high but he expects to see them decline because there are more hogs coming on the market in the fall.

A spokesman for Woodwards Stores in Vancouver said beef prices are at their lowest in two months put pork is still high and chicken and turkey prices continue to climb.

The Woodward's spokesman anticipated a 20 to 25-per-cent reduction in beef prices Monday with sirloin steak down 30 cents to $2.29 from $2.59 and stew beef from $1.48 to $1.29.

Shopping Check List

	Aug. 1	Sept. 1	Oct. 1
1 lb. sirloin-tip roast of beef	$ 1.79	$ 2.17	$ 2.17
1 lb. all-beef wieners	1.03	1.12	1.12
1 lb. centre-cut loin roast of pork	1.69	1.71	1.67
1 lb. of first-grade chicken	.85	.79	.95
1 lb. ground chuck	1.06	1.21	1.09
1 lb. frozen cod fillets	1.05	.97	1.05
1 doz. white, medium eggs	.76	.76	.83
1 qt. homogenized whole milk	.42	.43	.45
1 lb. first-grade butter	.79	.79	.81
1 24-oz. sliced loaf white bread	.43	.43	.43
10 lbs. first-grade potatoes	1.50	.89	1.05
1 lb. tomatoes	.57	.48	.39
1 lb. frozen green peas	.30	.30	.28
1 lb. Delicious apples	.43	.43	.20
1 14-oz. can first-grade halved pears	.30	.35	.35
1 lb. drip coffee	1.05	1.05	1.05
5 lbs. white granulated sugar	.85	.85	.85
Total	$14.87	$14.73	$14.74

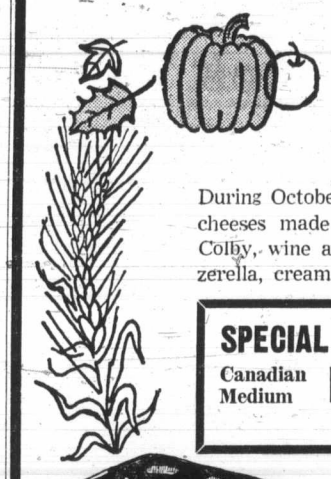

OCTOBER
CANADIAN CHEESE FESTIVAL

During October, the Cheese Cellar features the many fine cheeses made in Canada. See our variety of cheddars, Colby, wine and beer cheeses, oka types, skim milk, mozzerella, cream cheese, and bakers skim milk cheese.

SPECIAL THIS WEEK!
Canadian Medium B.C. Cheddar lb. 89c

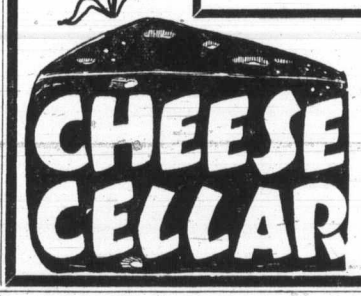

Visit us First for Your Wine and Creese Party.

★ CHEESE TRAYS ★

Catering For Large Groups and Clubs.

14 CENTENNIAL SQUARE
Open 9:30 - 5:30 384-8221

Now She Climbs The High Girders

CLEVELAND (UPI) — Former go-go dancer Linda Blaylock, 23, went back to work Monday as the city's first female ironworker, vowing that if need be she will walk girders on the upper storeys of construction projects to keep her job.

"It doesn't matter to me how high the girders are," she said. "I like my job and if climbing high girders is part of the job I guess I'll have to do it."

Officials of ironworkers union local 17 have said that members of the union want her fired because she is a woman and they consider ironwork "a man's profession."

Two weeks ago Mrs. Blaylock, who is divorced with two children, was dancing in a west side bar for less than half of the $5.68 hourly wage she is now earning.

"I had no idea I could become an ironworker until some men came into the bar where I worked and asked if I wanted a better job," she said. "They came back the next day and gave me a union application to fill out and here I am."

Union Steel and Erectors Co. hired her and when she went to work at a construction project in suburban Broadview heights she became Cleveland's first female ironworker.

She is a good worker and knows what she is doing, according to her employer Richard S. Krasnicki.

"She has a certain limitation in the lifting of heavy objects but when she becomes accustomed to the work that shouldn't be a problem," Krasnicki said. "All new apprentices have to learn."

The hopes of some of her co-workers that walking the high girders will frighten her into quitting has made her angry. She called her six months of go-go dancing "harder work" than the job she has now, and said she also preferred ironwork to the four years she spent "slaving" in a factory at $2.50 per hour to support her children.

"I've never been a women's lib advocate before, but I'm sure changing my attitude," she said. "I think it is totally unfair depriving me of my livelihood just because I'm a woman."

AUTO
CUMBERBIRCH Insurance Agencies
937 YATES 388-4221

JACKETS
SPORTS - RAIN - SKI - CLUB
JACKETS
GOLF - CASUAL - BOATING
JACKETS

Individual Dry Cleaners will clean ANY jacket UP TO 35" IN LENGTH for only . . .

$1.00 each
Save up to 85c

OFFER EXPIRES OCTOBER 6, '73

EXCEPT SUEDE, LEATHER, FUR SHOWER-PROOFING EXTRA

Added Special on DRAPES, CHAIR COVERS, CHESTERFIELD COVERS and BEDSPREADS
20% OFF

Individual dry cleaners
We know that NO ONE cares more about YOUR clothes than you do . . . but we're next!
Sanitone Home Pick-up & Delivery 382-9141

First in Victoria
PORTRAIT PACKAGE SPECIAL
NATURAL COLOR
6—5"x7"
1—8"x10". ALL FOR $24.95
Phone for Appointment Now
Sooter Portrait Studios
384-3813 2012 DOUGLAS ST.

You're Invited to open house at
McDONALD'S BAKERY

TUESDAY — WEDNESDAY — THURSDAY
OCTOBER 2nd 3rd 4th — 3 p.m. to 9 p.m.

JOHN McDONALD INVITES YOU TO:

- Tour the new $1.5 million expansion, making McDonald's the most modern bakery in British Columbia.
- Celebrate Harvest Festival Week with McDonald's.
- Pick up a free loaf of McDonald's delicious bread.
- Inspect 10 models of new arrival cars and enter the contest to win one of them.
- Take advantage of a free ride to the open house from the Town and Country shopping centre by double-decker bus.

Visit
McDONALD'S BAKERY LTD.
524 CULDUTHEL STREET, SAANICH

Tug of thumb sets off thief-foiling device

Handbag Alarm Blows Whistle On Snatchers

By BETH MOHR
Colonist-Observer Service

LOS ANGELES — "Be careful how you carry your handbag."

A handbag designer who receives that advice almost as often as she does compliments on her work, could be expected to react as did Valerie Barad.

Miss Barad, handbag designer, has created a "Protect Her" shoulder bag containing a siren alarm to be activated by a purse-snatcher's tug.

The alarm works on a grenade principle, Miss Barad explained. The woman slings the bag over her shoulder and puts her thumb through a ring near the bottom of a side pleat or gusset.

When the snatcher pulls on the bag, the woman pulls the ring with her thumb, releasing a lever in the alarm hidden in the bag and setting off the siren.

"I have to go to New York on business trips about four times a year and every time I start out, friends warn me to be careful how I carry my handbag," Miss Barad said.

"I did give serious thought to the inconvenience of losing, not the little money I am in the habit of carrying, but notes, cards and other things one needs for business reasons."

Miss Barad was sure that a solution to the problem could be found in the design of the handbag, but she wasn't sure how to go about it.

"I had an idea, but I needed an engineer to work it out," she said. "I talked it over with Alan Rogem, who devised the grenade-like alarm.

"Not only does the siren go off with a loud noise when the lever is pulled, but it cannot be turned off until the bag is opened and the lever reinserted. No purse snatcher is going to wait around while attracting that much attention."

The handbag, from Theodor of California, is available in a variety of colors and costs about $39, Mis Barad explained.

"Ten dollars of the cost is in the alarm," she said. "We now are working on the idea of refill bags, to make it possible to use one siren in various handbags. That would cut down the cost."

Victims of New York muggers are not the only women Miss Barad had in mind when she designed the "Protect Her."

"It can be useful for the woman who finds she is being followed in an underground garage, a hotel corridor, on the street or any lonely spot in the world."

Property Rights

Wife May Be Loser

EDMONTON (CP) — Married women are getting special emphasis in a study of property rights being conducted by the Institute of Law Research and Reform at the University of Alberta.

Director W. F. Bowker says the objective is to isolate unfairness and make recommendations to eliminate it. The study, requested by the Alberta legislature, may help give married women strong property rights in cases where the marriage breaks up.

Bowker said that as the law now stands, the right of a wife to claim a share of her husband's property in cases where a marriage ends by separation or divorce is dubious.

If a wife's name does not appear on a property title, as is often the case, her right to claim property may be nonexistent.

Even in cases where a husband and wife occupy a property as joint tenants there is no guarantee the wife will be able to claim a share of the property in a marriage breakup.

The joint-tenant system ensures that when one partner in a marriage dies the other will automatically assume ownership of all the property. But this isn't a guarantee of a woman's rights in a marriage breakup.

THE GEORGE INN
at Qualicum Beach
"MINI - HOLIDAY"
$45.00 Per Couple Includes —
- Accommodation Friday and Saturday
- Saturday and Sunday Breakfasts
- Dinner and Dance Saturday

MICRO-MINI HOLIDAY
2 nights for price of 1 (Sun. thru Thurs.)

Indoor Pool
Sauna
Golf — Tennis
Convention Facilities
Meeting and Banquet Rooms
For Information:
Phone 752-9238
or Box 327
Qualicum Beach
B.C.

20%
20% OFF CARPET CLEANING
Save 20% on guaranteed carpet cleaning by the world's largest, most experienced specialist . . . Coit Drapery and Carpet Cleaners. Phone for free estimate, no obligation. PHONE 477-9529.

Erma Bombeck

There isn't a family in the world that at one time or another hasn't had a live-in neighbor child.

He's the kid who sleeps in the woodwork, materializes each morning at your breakfast table, spends the entire day with you and the next thing you know you can't really remember where he lives or who he belongs to.

We were sitting around the breakfast table one morning when my husband asked, "How many children do we have?"

"Three," I replied.

"We have four at breakfast," he tallied. "Which one isn't ours?"

I was stumped. One had my eyes, another the same color of hair as my husband but the other two we both could have phoned in.

"Okay," I announced, "will the real Bombecks please stand up."

They exchanged glances dramatically. One slid back his chair as though he was going to stand up but didn't. Slowly, the other three rose to their feet.

"If that doesn't tear it," I snarled, looking at Tim who was still seated. "I not only thought he was mine, I just got him toilet trained."

I have often wondered about the mothers of these children who disappear for five or six years to play. Do they ever wonder what they look like? How tall they are? Do they rent out their rooms or keep them available? Do they feel guilty when they list them as a deduction on their income tax?

I think it's flattering when a child joins your family, but there has to come a time when you send him home.

A neighbor child has been with you too long when you postpone your vacation because you can't get anyone to sit with him.

He's been with you too long when his teacher wants to have a parent conference with you.

He's been with you too long when you punish him by sending him to his home.

He's been with you too long when you call his mother and she says, "Huh?"

He's been with you too long when he appears with all of you on your Christmas card.

Tim has been with us too long. The other day a car driven by his father picked him up. Before I realized what I was doing, I was calling the police to report a missing child.

SERVING VANCOUVER ISLAND
Sands
WE CARE
Dedicated to Service
Sensible Prices
SANDS FUNERAL CHAPELS
Your six community Chapels. Independent. Family Owned and Controlled. Sands since 1912.
INTERNATIONAL FLIGHT CARE
Specializing in shipping to or from anywhere. Call collect.
A DIVISION OF SANDS
REMOVAL AND MEMORIAL SERVICE
Covering Vancouver Island
Call Collect
A DIVISION OF SANDS
VICTORIA, 388-5155
SIDNEY, 656-2932
COLWOOD, 478-3821
DUNCAN, 746-5212
LADYSMITH, 245-2331
NANAIMO, 753-2032

NUMBER 1 Pop Corn
Jolly Time POP CORN

LOSE WEIGHT
THIS FALL
Slim down — Firm up!
don't waist another moment—
Make this your lose weight fall
at
Hilton-Tru-Dimensions
LADIES . . .
★ Do YOU Have a Weight Problem?
★ Do YOU Need Firming and Toning?
★ Do YOU Have Areas That Need Our Individual Special Attention?
★ Do YOU Need Posture Correction?
IF SO?
LOSE LBS. AND INCHES OR MONEY REFUNDED ON OUR GUARANTEED PROGRAMME
Dream on? or Call Now
- No disrobing
- No crash dieting
- No strenuous exercising
- No memberships
- We are not a gym
- We are not a wrap around
CALL NOW TODAY!
383-4178
Or drop in for your free courtesy tour and figure analysis. No obligation.
HILTON—TRU-DIMENSIONS Figure Salons
3025 SHAKESPEARE ST. VICTORIA, B.C.
383-4178
OPEN DAILY 9 to 9 — SATURDAYS 9 to 3

THE SUPER-VALU PROMISE

MORE THAN THE VALUE IS SUPER

Price is a very important consideration when you're shopping. You know it. And Super-Valu knows it. And we're doing something about it.

Each week, over and above our regular weekly specials we're offering you many Super-Buys. Sometimes as many as 200. Super-Buys are items where a special manufacturer's discount has been passed on to you, the consumer. At really super savings.

That's a few hundred reasons *alone* for shopping Super-Valu. But we'll give you even more.

Like fresh fruit and vegetables. The finest, top quality meat anywhere with a wide variety of prime cuts. Our Oven-Fresh baked goods. The best in frozen foods. Friendly, helpful personnel.

And much, much more.

And when you can get all that on top of the super price, doesn't it make sense to shop at Super-Valu?

SUPER-VALU
More than the value is super.

POGO

RIP KIRBY

BLONDIE

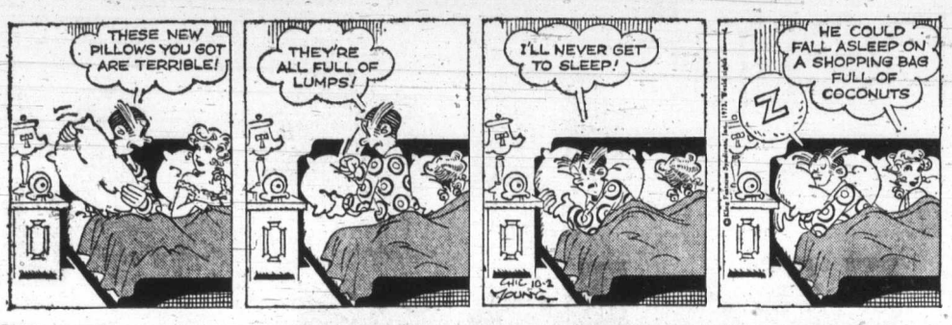

MARY WORTH

HI and LOIS

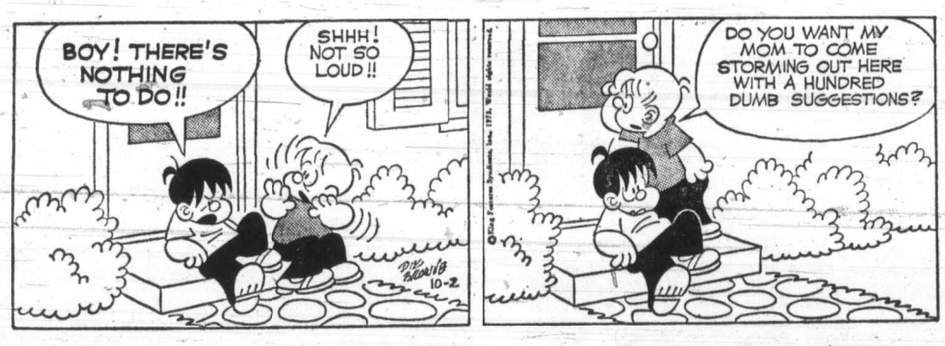

KERRY DRAKE

ARCHIE

JUDGE PARKER

LIL ABNER

FRED BASSET

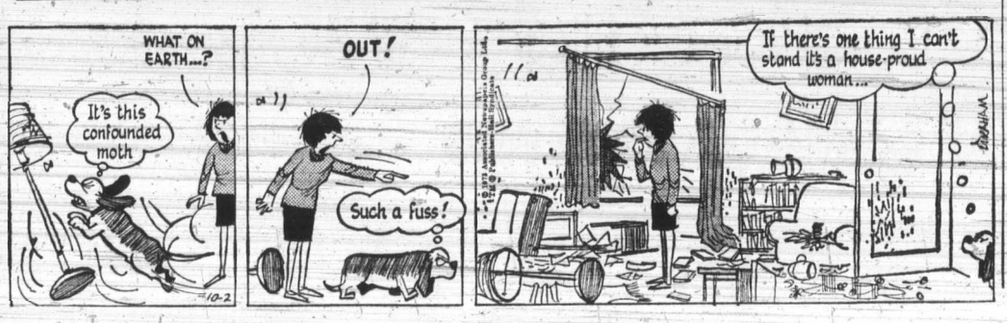

M.V. Chesnut's Garden Notes

It is a toss-up whether the spring or the fall is the busiest season of the year for a keen gardener. Right now, the autumn chores are piling up to the point where it is difficult to decide what to do first.

In assigning priorities, try to decide which piece of work will not wait, and do it immediately, weather and soil conditions permitting, no matter how interesting and pleasurable another job may be.

The digging over or rototilling of the vegetable plot and any vacant flower beds, the pruning of trees and shrubs, weed control, garden alterations, construction of fences, arbors, trellisses and walks — all these are on the list of necessary fall and winter work, but planting and transplanting are far more urgent.

It makes a tremendous difference if trees, small fruits, roses, shrubs and bulbs are planted while there is still some residual wormth in the soil, while most of the pruning chores can be done any time before the middle of March.

Another point to be remembered is this: While pruning and training and the construction of garden features can be done between showers during a wettish period, planting and digging are possible only when the soil is in a reasonably workable condition. Heavy soil can be harmed by even walking on it while sodden, much less digging or rototilling.

It is best, therefore, to make hay while the sun shines, pressing on with the digging, cultivating, planting and transplanting whenever the soil is dry enough, holding the pruning and training jobs in reserve against the time when the garden is a sea of gooey mud.

Incidentally, when you tackle the pruning and tying-in of wall-trained fruit trees, vines, cane fruits and the like, the work goes much better in dampish weather. The shoots are more flexible and are less likely to break as you train them into position. Also, if you are using the old-time gardener's raffia for your tying rather than the newer plastic ties, it handles much better when damp.

Ideally, the job of cutting out the old flowered canes of rambler roses and tying in the new ones should be done as soon as blooming ceases, in order to give the new canes a maximum of exposure to sunlight and air to ripen their wood.

I must confess, though, that I always keep putting off this chore, partly because it is such a beast of a job handling the tangle of prickly canes, and partly because you lose the autumn beauty of the colored hips and tinted foliage when this work is done at the proper time.

On the other hand, grape vines and their near relatives, the Virginia creepers, should be pruned early, to give the pruning wounds all the time possible to heal and harden before spring. These vines bleed like stuck pigs from unhealed wounds when the sap rises in the spring.

The growth of grass in the lawn is beginning to slow up a bit, thanks to the cool weather, but I make a point of mowing it fairly closely whenever a break in the weather allows the grass to dry off enough to take the mower. Long grass in prolonged wet weather is an open invitation for fungus diseases to become established. Use the grass bag, or rake up the mowings.

If you don't have a compost heap, a simple way to dispose of lawn mowings is to spread them out on any piece of vacant ground and dig or rototill them in. In this way you get a sort of second-hand use of the fertilizer you scattered on your lawn last spring and summer.

Jack Smith

As a person who loves the English language more than flowers or wine, I may have a tendency to defend it too much against change. It does change, and that is part of its strength.

Recently I confessed to having written something I regretted, and said, "The person who wrote that was me." In the numerous letters I received I was forgiven for what I had originally written, but not for using me instead of I.

I rarely use the word I anymore unless it is the first word of a sentence, which some of my critics say it too often is. Most contemporary authorities agree with me on me. My favorite argument is the one made by Bergen and Cornelia Evans in their Dictionary of contemporary American usage. I take the liberty of quoting it in full.

"Me. In natural, well-bred English, me and I is the form of the pronoun used after any verb, even the verb to be. When Mayor Anton Cermak of Chicago was shot by a bullet intended for Franklin Roosevelt, he said, 'I'm glad it was me instead of you.' A local newspaper thought they could improve the dying man's words and quoted him as saying, 'I'm glad it was I.'"

★ ★ ★

In his indispensable book, American Usage: The Consensus, Roy H. Copperud, of the USC journalism staff, calls the expressions "it's me (her, him us, them) standard usage."

One might ask just who is the authority on the American language, now that Mencken is gone. Theodore Bernstein of The New York Times has nominated himself, and he's very good, although a little too stiff for my ear. I nominate Copperud, because of his modest approach.

Copperud's book is not merely his own opinion, but a consensus of the several American scholars who consider themselves authorities, including Copperud himself. Thus, his book tells us what Bernstein says about me/I and who/whom, and also what Bryant, the Evanses, Flesch, Follett, Fowler-Gowers, and Copperud say.

Unfortunately, Copperud and his colleagues can't keep up with the damage that is being done to the language by people who use it recklessly. Too many words are being used for a specific purpose that destroys them for any other purpose.

★ ★ ★

The word gay, for example, is lost, except as it means homosexual. Without arguing the merits of homosexuality, I regret the loss of the word gay. It was a wonderful three-letter word which described a feeling, an attitude, a mode of conduct, that no other word described. I have looked it up in my dictionary of synonyms, and there is nothing to take its place.

There is no one to blame for this, and I don't mean to blame anyone. I suppose the homosexuals wanted a word that was gayer than homosexual, and found it. So it is. My regrets will not change it. Gay means homosexual.

I would still like to put up a fight, though, for chauvinist. Chauvinist, or chauvinism, was one of the big words, many of them from the French, that I learned in high school, during my intellectual awakening. Some of the others I remember are ephemeral, exegesis, valiety and heuristic.

They are words that are not often seen now, but they are fun.

I give them up without malice, except for chauvinist. Without looking it up, I wondered what chauvinist meant. Why did women choose that word? Obviously it was a word of French origin. Chauvinism was French way of life, and still is. A French person who did not imagine himself or herself superior to all other people is unimaginable.

★ ★ ★

Would it be interesting to look back to the origins of the word chauvinism? Here's what the Oxford English Dictionary has to say:

"Chauvin: The surname of a veteran soldier of the First Republic and Empire. Nicolas Chauvin of Rochefort, whose demonstrative patriotism and loyalty were celebrated, and at length, ridiculed, by his comrades."

Today the word chauvinist means a man who is unfair to women. So it is not a word we can lick any more.

Still, I believe in manners. I like women who let me get them out of the car first. I like women. In fact, I'm a male chauvinist.

Sydney Harris

Things I Learned While Looking Up Other Things:

That such birds as the indigo bunting, the bluebird and the blue jay have no blue pigment in their feathers; it is an optical illusion that, at certain angles, they appear to be blue.

★ ★ ★

That the Star of David, far from being an ancient Hebraic religious symbol, is purely a Zionist device chosen just before the turn of the 20th century.

★ ★ ★

That, of the 21 million Americans officially designated by the government as "substandard working poor," three-quarters are white.

★ ★ ★

That, although people in Switzerland speak French, German or Italian almost exclusively, there is a Swiss language, Rhaetian, spoken in the Engadine region by some 100,000 Swiss.

★ ★ ★

That the "thoroughbred" racing horse is not the same as a "purebred" dog, in that the thoroughbred is a deliberate mixture of several breeds.

★ ★ ★

That if you have command of the 3,000 most frequent words in the English language, you can understand 95 per cent in any random sample of 100,000 running words; but in order to gain only a one per cent increase in understanding, you must attain an additional 6,000 words in your vocabulary.

★ ★ ★

That Liberal and Conservative were political terms unknown until the 19th century, and initially had quite different meanings than they do today: a Conservative held that State and Church should be united, and a Liberal held that government should not interfere in private affairs.

★ ★ ★

That the Nazi regime was called the Third Reich because Hitler regarded the Holy Roman Empire and the German Empire as the first two great periods of Teutonic dominance in Europe.

★ ★ ★

That "busy as a beaver" is as much a misnomer "blind as a bat" — the beaver works only when necessary, and plays most of the time; incidentally, it has been found that when the beaver population is reduced below a critical level, the animal seems to lose its ability for building dams, and often seems to lose even the will to survive.

★ ★ ★

That Mickey Mouse was originally called Mortimer; that Scarlett O'Hara's name in the manuscript of Gone With the Wind was Pansy; and that Sherlock Holmes had a different first name when Conan Doyle was writing the first Holmes story (perhaps some member of the Baker Street Irregulars can refresh my memory on what it was).

★ ★ ★

That, although we employ the French word "finesse" to describe a certain tactic in bridge the French themselves don't know it as such, and call the tactic an "impasse."

James Bacon's Hollywood

HOLLYWOOD — **Fernando Lamas** called to squelch a rumor he was in Chile during the recent coup there.

"Somehow the rumor got started and caused concern among my friends.

"Actually, I was in Mexico doing preproduction work on Final Payment, starring **Stephen Boyd**, and which I will direct."

Another more serious rumor affecting the Lamas household is one that he traced to a magazine in Germany. The story said that his wife **Esther Williams** was facing blindness.

"We have had lots of mail from very nice people expressing their sorrow. Mostly fans.

"There's not a word of truth in it. Esther was born nearsighted but she's improving. She can read the menu in a restaurant now."

Esther always had a nearsightedness problem. They used to have to point out the pool to her when she made all those swimming epics at MGM."

★ ★ ★

Ted Neeley, who plays the title role in Jesus Christ Superstar, says he got the role because **Norman Jewison** liked his scruffiness.

More than 3,000 people were auditioned for the role. Then one day, Jewison woke him out of a sound sleep with a phone call:

"Take care of your throat. I want you for the film."

Neeley rolled over and went back to sleep.

★ ★ ★

One of the best-kept secrets in Hollywood is the fact that **Cy Feur** and **Ernie Martin**, producers of many stage hits, are making a film in Paris called Piaf, after the singer of the same name.

Brigitte Ariel, an unknown young actress, is starring in the movie.

★ ★ ★

Clint Eastwood's five-year-old son **Kyle** makes his film debut with his father in Thunderbolt and Lightfoot, a new caper film Clint is currently shooting near Great Falls, Mont.

"It's a dream debut for a youngster as his scene has him eating ice cream cones at a refreshment truck. He has one word of dialogue when he says "Hi" to the vendor.

That one word earned him $128 scale and a membership in the Screen Actors Guild.

He still has a way to go to catch up with the old man whose films have grossed more than $200 million.

★ ★ ★

Henri Wynberg is back in Rome with **Elizabeth Taylor** even though his backers shut off his cash flow. If everything goes well, he'll come back with her in three weeks.

★ ★ ★

Dean Martin got his Christmas present early from wife **Cathy** — a new Excalibur.

Cathy bought the car as a surprise but she got so excited about it, she started talking. Soon Dean heard about it and now he's driving it.

Among the extras are two gun holsters in the upholstery. Dean likes to play cowboy.

PIXies By Wohl

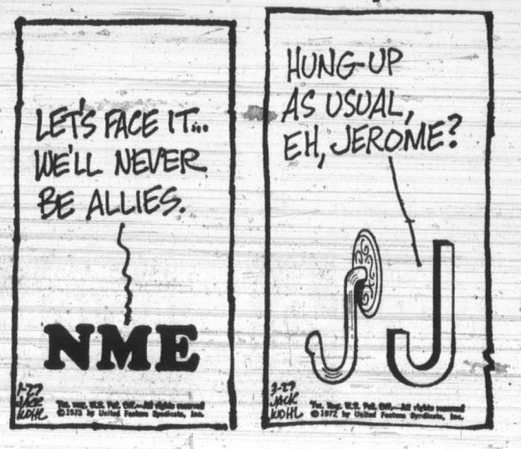

Now.
See them,
sit in them,
drive them!

General Motors exciting new '74s are arriving in quantity at your dealer's!

Until now, our dealers' showrooms haven't had many '74s to show. But don't blame the dealers. We ran into transportation delays just when we began shipping our 1974 cars and trucks to General Motors dealers. As a result, they weren't able to stock as many body styles, models and colors as we all would have liked when our '74 announcement advertising broke.

But that is all over now. New 1974 cars and trucks are in good supply at all GM dealers and more are arriving every day. You're invited to see them.

As of right now, see your General Motors dealer and look over and drive the great new 1974s!

GM Canada

Chevrolet · Pontiac · Oldsmobile · Buick · Cadillac · GMC Trucks

GENERAL MOTORS OF CANADA LIMITED

Misc. 474

Wellhead Gas Hike Gets Federal Nod

Proposals by the B.C. Energy Commission to nearly double the price of natural gas in the province and to set up a crown agency to control gas production at the wellhead met with qualified approval Monday from federal Energy Minister Donald Macdonald.

He said in an interview that the main recommendation of the energy commission, in a report issued two weeks ago, to raise the price 26 cents a thousand cubic feet to 58 cents, isn't far off federal policy.

"Prices for export should be increased, and indeed that was the substance of the government's change in the National Energy Board regulations back in 1970, so I have no argument on it," he said.

Macdonald is in Victoria to attend a two-day conference of provincial mines ministers and mining company officials.

"We feel the American users should be paying the commodity value, which is the value of another energy resource in that market," added Macdonald.

He also said that is clearly within provincial jurisdiction to establish a crown agency which would control gas production at the wellhead, relegating the main pipeline company in B.C. Westcoast Transmission Co., to a common carrier.

"I don't see widespread difference from federal police in this regard."

On the announced cutback in gas delivery to B.C. points this winter by Westcoast, Macdonald said the energy board has been working on a way to ensure alternate supplies are available. An announcement should be made in a few days, he said.

The federal minister agreed with Attorney-General Alex Macdonald of B.C. that export sales of gas should be curbed first before any domestic cutback is imposed.

"I think there's an obvious argument in favor of favoring home users, that is users in Canada, subject only to this: that if it's going to risk interruption to domestic users in the U.S. . . . then we should try and protect that market."

He said that B.C. users would be favored except if it was found that homeowners in Washington or Oregon state, for example, would be affected.

"I think we'd want to be concerned about taking an action which in humanitarian terms would be difficult to justify," he said.

Bids Fall Short For Hitler Hat

MUNICH, West Germany (Reuter) — A sweat-stained uniform cap said to have been worn by Adolf Hitler failed to reach the reserve price of $4,000 at an auction of military souvenirs Saturday. Auctioneer Herman-Otto Winiarski, himself a former Nazi stormtrooper, said he would check whether the owner would accept the highest bid of $2,500.

Marine Calendar

NAVY
HMCS Provider, Terra Nova, Kootenay, Rainbow, Columbia, Chaudiere — at sea.

MARINE SCIENCES
CSS W. J. Stewart — Malaspina Strait.
CSS Laymore — Powell River.
All other ships in port.

COAST GUARD
Camsell — Unimak Pass.
Ready — Gulf Islands patrol area.
Racer — Cape Scott.
Douglas — Queen Charlotte Strait patrol area.
Vancouver — Station Papa.
All other ships in port.

MERCHANT MARINE
Port Alberni — Tai Ning.
Crofton — Star Filanger.
Gold River — Star Columbia.
Esquimalt — Sun Diamond.
Duncan Bay — Ronddeggen.

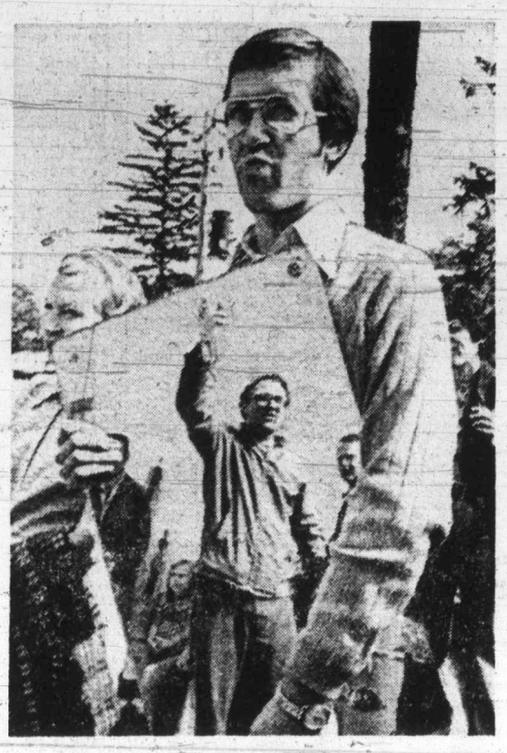

Sale Reflection

Auctioneer Dr. Charles Picket seeks bids on item for sale at 10th annual country sale and auction at Holy Trinity Church in St. George, Ont. He is reflected in mirror held by friend.

Female Witness Sought

Death-Car Hitcher

A young woman hitch-hiker who got a ride Saturday evening to the B.C. Ferries in Sidney soon found herself involved in a fatal one-car traffic accident and disappeared when the car stopped, Sidney RCMP disclosed Monday.

Police said a coroner's inquiry would be conducted into the death of Peter Maude, 22, of 2040 Whitebirch, Sidney, in the incident involving a car driven by his stepbrother, Joseph Iverson, 18, of Verdier Avenue, Brentwood Bay.

RCMP reports indicated the two stepbrothers were returning to their homes from Victoria when they picked up the hitch-hiker in their 1954 sedan.

Shortly before 7 p.m., the car went out of control on the Patricia Bay Highway near the Wains-Macdonald Park intersection.

Police said it brushed the highway divider, swerved over to the right lane, swerved back and smacked the divider, travelled about 120 feet on top of the divider, looped over to the right lane and hit the divider once more, stopping right side up in the fast lane.

They said Maude was thrown out during the loop and caught and crushed under the car. They said the car travelled about 100 feet with Maude beneath it.

As soon as the car stopped, officers said, the hitch-hiker ran off. She hasn't been seen since and no one knows her name.

TAKE A DEMONSTRATION DRIVE IN THE NEW
1974
PONTIAC
at
EMPRESS
PONTIAC BUICK GMC
2867 Douglas at Topaz
382-7121

WE RUN A VERY simple business

HELD OVER

Due to the exceptional response to our 2 Memberships for the Price of One Offer we were unable to handle all the enquiries.

To enable all Spas to do so, this offer is being held over for a limited time only.

European Health Spa
2 FOR 1
(2 people join for the price of one)

BUY 1 – Receive 1 FREE

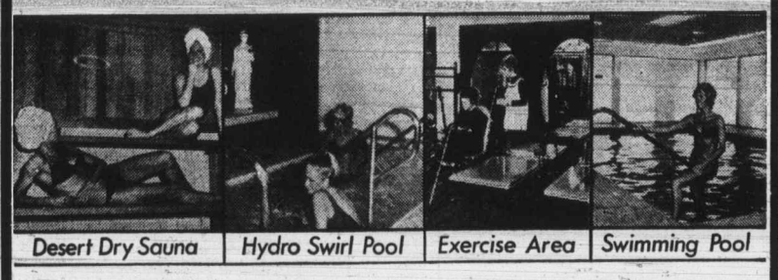

NOW Cost Averages ONLY $1 Per WEEK
Per Person on a membership basis.

A program analysis for each club member is the first step at European Health Spas. Each individual's age, past and present physical condition, eating habits and the areas of figure or physique improvements desired are carefully recorded on a chart. The instructor then designs a program of exercise best suited to the individual's requirements.

HILLSIDE SHOPPING CENTRE
1570 Hillside. Phone
385-3407

NANAIMO:
775 N. TERMINAL
754-2355

EUROPEAN Health Spa

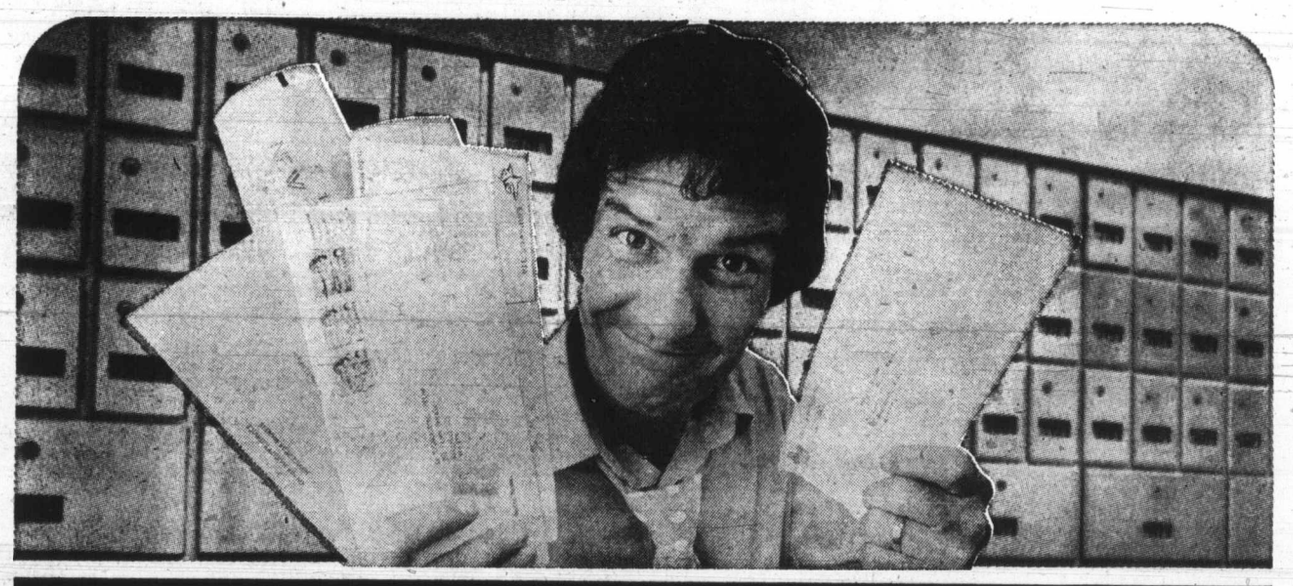

B.C. AND YUKON—
YOUR POSTAL CODE IS HERE.
AND IT'S BEAUTIFUL.

It's beautiful because it works. It gets you your mail faster than before because now a very fancy computer looks at a combination of numbers and letters and aims it right to your door.

It's beautiful because you can make funny memory rhymes with the Postal Code of your friends (how about this Ottawa code, for example: Ken once had one thought twice — for K1H 1T2?). Or songs. Or whatever.

And it's beautiful because it'll be good until at least 2001 without changes, unlike some we looked at in other countries.

We have sent you a kit containing your Postal Code, explanations, a postage paid address card and Postal Code stickers. In case you haven't received it, please write to your Post Office on a special card that will be sent to you. And when your friends start using your code, and you use theirs, everybody will communicate more easily.

And that's beautiful.

Here's how the Postal Code works. Take K1H 1T2 for example.

K1H 1T2
K — indicates one of 18 zones in Canada.

K1H 1T2
1H — narrows the zone down to part of a city or rural area.

K1H 1T2
1T2 — defines the actual block or business.

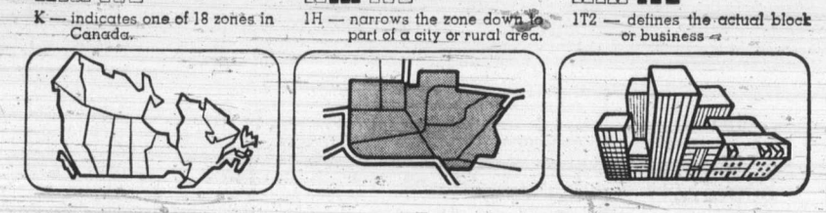

Canada Post. We're working to make it work better.

Canada Post — Postes Canada

386-2121

CLASSIFIED ADVERTISING

Vancouver Island's Largest Shopping Centre in Print

386-2121

11:30 p.m. to 7:30 a.m.
TELEPHONES
AFTER-HOURS
AND SUNDAY
Editorials, 383-4114
Sports, 383-4113

BOX REPLIES

All replies to private box numbers available from 8:00 a.m. to 6:00 p.m. Monday to Friday inclusive.

Victoria Press Box numbers available on request. Charge $2.00 and $3.50.

OFFICE HOURS

Classified Counter, 8:00 a.m. to 5:30 p.m. Business Office, 8:30 a.m. to 5:00 p.m. Monday to Friday inclusive.

* * *

OFFICE CLOSED SATURDAY

* * *

CLASSIFIED TELEPHONE HOURS

8:00 a.m. to 6:00 p.m. Monday to Saturday inclusive.

* * *

CLASSIFIED COPY DEADLINES

Regular classified advertisements may be placed at the counter, 8 a.m. to 5:00 p.m. on the day prior to publication, Monday to Friday inclusive. By telephone, 8:00 a.m. to 5:00 p.m., Monday to Saturday inclusive.

All classified semi-display copy must be in the possession of Victoria Press Ltd., 2621 Douglas Street by 12 noon on the day prior to publication with the exception that copy for Sunday Colonist must be in by 12 noon Friday.

FULL COVERAGE CLASSIFIED RATES

REGULAR CLASSIFIED LOCAL RATE

One day, 9c per word per day.
Three consecutive days, 8c per word per day.
Six consecutive days 7c per word per day.
1 6-pt. heading or white space allowed to be charged at 5 words.
Minimum advertisement 10 words and $1.00.
Each initial, sign, group or figures and abbreviation counts as one word.

SEMI-DISPLAY LOCAL RATE

Ads requiring a style other than that mentioned above will be charged by the measured agate line (14 agate lines equal 1 inch).
One day, 42c per line, $5.88 inch.
Three consecutive days, 37c per line, $5.18 inch.
Six consecutive days, 32c per line, $4.48 inch.

NATIONAL RATE AND OUT-OF-PROVINCE RATE

Regular classified, 10c per word per day.
Semi-display, 50c per line per day.

Birth Notices $2.50 per insertion for standard message of 30 words or less. 8c each additional word or initial.

In Memoriam notices, Cards of Thanks, Death and Funeral Notices, 35c per line per day. Three consecutive days 90c.

Births, Deaths, In Memoriam Notices, Cards of Thanks, personals not accepted by telephone.
Single paper rates on request.

SUBSCRIPTION RATES

Wherever carrier service is maintained, $3.00 per month.
By mail—
Canada, $3.50 per month, $10.00 per 3 months, $39.00 per year.
United States, $4 per month.
Sunday Only—
Canada, 25c per copy, $13.00 per year.
United States, 30c per copy, $15.60 per year.
Commonwealth and Foreign rates upon request.
Mail subscriptions are payable in advance.
Authorized as second class mail, Post Office Department, Ottawa. Member Audit Bureau of Circulations.

TERMS OF PUBLICATION

The Victoria Press Ltd. shall not be liable for non-insertion of any advertisement beyond the amount paid for such advertisement.

In the event of an error occuring the liability of Victoria Press Ltd. shall not exceed the charge for the space actually occupied by the item in question.

All claims on error in publication shall be made within 12 hours thereafter and if not made shall not be considered. No claim will be allowed for more than one incorrect insertion nor for errors not affecting the value of advertisement.

All estimates of cost are approximate. Advertisers will be charged with space actually used.

All advertising copy will be subject to the approval of the Victoria Press Ltd., who reserve the right in its sole discretion to classify, reject or insert copy furnished.

Advertisements must comply with the British Columbia Human Rights Act which prohibits any advertising that discriminates against any person because of his race, religion, sex, color, nationality, ancestry or place of origin, or because his age is between 44 and 65 years, unless the condition is justified by a bonafide requirement for the work involved.

While every endeavor will be made to forward replies to box numbers to the advertiser as soon as possible, we accept no liability in respect of loss or damage alleged to arise through either failure or delay in forwarding such replies, however caused, whether by negligence or otherwise.

CIRCULATION REPRESENTATIVES

Duncan, Chemainus—
P. J. Rogers 746-6181
Lake Cowichan—
P. Edwards 749-6771
Port Alberni—
Mrs. I. Shepherd 723-8312
Nanaimo—
A. Lakey 753-2766

DUNCAN BUREAU

Duncan Financial Centre, 435 Trunk Rd. Office and telephone hours 8:30 a.m. to 5 p.m. Monday to Friday inclusive.
PHONE DUNCAN 746-6181

United States Representatives
MATHEWS, SHANNON and CULLEN, INC.
New York, Boston, Chicago, Detroit, Philadelphia, Pittsburgh, Cleveland, Syracuse, Charlotte, Atlanta, Cincinnati.

CLASSIFIED SERVICE FOR DUNCAN COWICHAN VALLEY CHEMAINUS RESIDENTS
Classified Ads phoned in to our Duncan office 746-6181 before 3:30 p.m. will appear in the following day's paper.

NOTICE OF COPYRIGHT

Full complete and sole copyright in any advertisement produced by Victoria Press Ltd. is vested in and belongs to, Victoria Press Ltd.; provided, however, that copyright IN THAT PART AND THAT PART ONLY of any such advertisement consisting of illustrations, borders, signatures or similar components which is, or are, supplied to Victoria Press Ltd. by the advertiser in the form of engravings, matrices, casts, etc., and incorporated in said advertisement shall remain in and belongs to the advertiser.

1 BIRTHS

ALFORD — Born to Terry and Margot at Royal Jubilee Hospital on Wednesday, Sept. 26, 1973, a daughter, Amanda Jane, 9 pounds 1 ounce. A grandchild for Mr. and Mrs. David Ascott of Montreal and Mr. and Mrs. R. Alford of Chilliwack and first great grandchild for Mr. and Mrs. Arthur Ascott of Sidney. Our thanks to Drs. J. Fowler, Gough and Seigel.

BEAVERIDGE — Born to Mr. and Mrs. G. A. Beaveridge, 3433 Willerton Rd., Victoria, at Victoria General on September 24, 1973, a son, Andrew James, 6 pounds, 14 ounces. Thanks to Dr. Hargrove and Maternity Staff.

BROWN — September 28, 1973. Born to Dagmar and Peter Brown (nee Leuenburger) at Lion's Gate Hospital, North Vancouver, a son, Jeremy Allan — 7 lb., 14 oz.

CHAUVIN — Kent and Leni Chauvin are happy to announce the birth of their daughter, Madeline Paige, on September 27th, 1973, at Lions Gate Hospital, North Vancouver, B.C. Proud grandparents are Mr. and Mrs. A. A. Chauvin.

HAWKINS — Born to Mr. and Mrs. R. G. Hawkins, 1059 Amphion, Victoria, B.C., at Royal Jubilee Hospital on September 27th, 1973, a daughter Jennifer Bree, 8 pounds, 15 ounces.

HOLLAND — Born to Dave and Juanita, 307-1678 Fort St. Victoria, B.C. at Royal Jubilee Hospital on Sept. 27, a girl Vicki Jean 7 lb. 15 oz. Thanks to Dr. Kardera and Maternity staff. First grandchild for Mr. C. W. Coombs and Fourth for Mrs. J. Gibson and Mr. A. J. Holland.

PETERSON — Born to Mr. and Mrs. Jim and Margaret Peterson, 1350 Glenridge Drive, at Royal Jubilee on September 28, 1973, a beautiful daughter, Amanda Jayne, 7 lbs., 10 oz. Sister for Chad. Thanks to Dr. Rasmussen.

CLASSIFICATION INDEX

VITAL STATISTICS
1 Births
8 Card of Thanks
5 Deaths and Funerals
9 In Memoriams
10 Funeral Directors

NOTICES
14 Announcements
16 Catering, Banquets and Reception Rooms
20 Lost and Found
15 Coming Events and Meetings
11 Monumentals
17 Restaurants
18 Places to Visit

EMPLOYMENT
21 Help Wanted—General
22 Office Help
23 Skilled Trades
24 Sales Persons and Agents
25 Teachers
26 Part Time—Temporary Help
30 Situations Wanted

BUSINESS SERVICES AND DIRECTORY
36 Business Services and Directory

PERSONAL SERVICES
33 Bands, Musicians and Orchestras
40 Business Personals
43 Dancing
42 Education
71 Music Teachers
39 Personals
32 Trade Schools
38 Travel

MERCHANDISING
83 Aircraft
117 Antiques
78 Bicycles
80 Boats and Marine
65 Building Supplies
93 Cameras, Supplies and Photo Finishing
127 Chicks, Poultry, Hatching Eggs, Supplies
135 Farm Implements
12 Florists
97 Furniture
60 Fuel
120 Garden Supplies
99 Groceries, Meat and Produce
130 Heavy Equipment and Machinery
128 Livestock, Supplies and Events
100 Miscellaneous for Sale
103 Miscellaneous Wanted
109 Miscellaneous to Rent
77 Motorcycles
70 Musical Instruments
125 Pets and Supplies
96 Ranges, Stoves and Furnaces
92 Sporting Goods
115 Swaps
63 Timber
98 TV, Stereo, Radio Sales and Service
112 Wanted to Rent, Miscellaneous

AUTOMOTIVE
164 Auto Body and Painting
162 Auto Repairs, Service and Towing
168 Campers and Trailers
166 Cars and Trucks Wanted
150 Cars for Sale
151 Foreign Import and Sports Cars
169 Mobile Homes and Parks
149 New Car Directory
160 Parts, Accessories
158 Tires
154 Trucks and Buses
156 U-Drive and Auto Washing

ACCOMMODATION
185 Convalescent and Rest Homes
175 Hotels
178 Summer Resorts
181 Tourist Accommodation

RENTAL
201 Apartments to Rent, Furnished
200 Apartments to Rent, Unfurnished
202 Apartment Furniture to Rent
203 Apartments Wanted
206 Duplexes to Rent
207 Duplexes Wanted to Rent
215 Halls, Warehouses, Stores and Offices to Rent
197 Housekeeping Rooms to Rent
199 Housekeeping Rooms Wanted
211 Houses to Rent, Furnished
210 Houses to Rent, Unfurnished
212 Houses Wanted to Rent
190 Room and Board
191 Room and Board Wanted
193 Rooms to Rent
194 Rooms Wanted

FINANCIAL
155 Automobile Financing and Insurance
233 Mortgage Loans and Insurance
234 Mortgages for Sale
230 Personal Loans and Insurance
235 Wanted to Borrow

REAL ESTATE
280 Acreage for Sale and Wanted
240 Business Opportunities
241 Business Opportunities Wanted
300 Churches
247 Commercial or Industrial Properties
258 Condominiums and Townhouses
253 Country Homes and Properties
270 Exchange Real Estate
290 Farms for Sale and Wanted
263 Garages for Sale, Rent, Wanted
293 Gulf Islands Properties
250 Houses for Sale
265 Houses Wanted to Buy
295 Listings Cancelled
268 Listings Wanted
271 Lots for Sale
294 Mainland and Out-of-Province Properties
273 Property for Sale
274 Property Wanted
244 Revenue Property
245 Revenue Properties Wanted
285 Up-Island Properties
256 Waterfront Properties

PHONE DIRECT
386-2121
TO PLACE YOUR CLASSIFIED AD

5 DEATHS and FUNERALS

BURY — In Victoria on September 30, 1973, Mrs. Agnes Bury of 555 St. Patrick St., aged 85 years, born in Bradford, Yorkshire, England, a resident of Victoria since 1927. She is survived by 3 sons and daughters-in-law, Mr. and Mrs. Charles Bury of Surrey, Mr. and Mrs. Maurice Bury and Mr. and Mrs. Kenneth Bury of Victoria; 6 grandchildren; 1 great-granddaughter; also 2 nieces in England and a dear friend, Miss Else Nielsen of Victoria. She was a member of Colfax Rebekah Lodge No. 1, IOOF, the OES, and an active member and president of the Oak Bay Social Credit Women's Auxiliary since 1954.
Funeral service in McCall Bros. FLORAL CHAPEL, Johnson and Vancouver Sts. on Thursday, Oct. 4 at 10:15 a.m. with the Rev. Harry S. McDonald officiating. Interment at Royal Oak Burial Park.

CRAWSHAW — In Victoria on September 30, 1973, Mrs. Clara Marguerite Crawshaw, aged 85 years, of 820 Cowper St., born in St. Paul Parish, Manitoba, resident here for the past 8 years, formerly of Vancouver. She leaves 1 son, Donald, of Edmonton, Alberta; 3 daughters, Mrs. Marion Banks of Victoria, Mrs. Dorothy Jubb of London, England and Mrs. Enid McLaughlin of Montreal; 4 grandchildren; 1 great-grandson. She was a member of the George Pearkes Clinic Auxiliary.
Funeral arrangements will be announced later by McCall Bros. Funeral Directors Ltd.

EDWARDS — In Victoria, B.C., on September 30, 1973, Mrs. Catherine Mary Edwards, widow of Charles Edwards, aged 89 years, born in Boston, Mass., and a resident of Victoria for the past 39 years, late residence, 2640 Forbes St. She leaves her daughter and son-in-law, Mary and William Wignall, 2640 Forbes St.; grandchildren, Edward James Wignall, and Mrs. Nigel (Catherine Margaret) Lomas, Victoria, B.C., and Michael William Wignall, at the family residence and her great-granddaughter, Leslie Anne Lomas.
Service will be held in the Sands Mortuary Limited, "Memorial Chapel of Chimes," on Thursday, October 4, 1973, at 3:00 p.m. Rev. H. T. Allen officiating. Interment in the Hatley Memorial Gardens.
Sands—Victoria

GUMMER—In Victoria, B.C. on October 1, 1973, Mrs. Myra Elizabeth Gummer, aged 79 years, born in England and a resident of Sidney, B.C. for the past 35 years, late residence, 9393 West Saanich Rd. She leaves her daughters, Mrs. Roy (Mary) Tutte, 5055 Cordova Bay Rd. Victoria, B.C. and Mrs. Orval (Elsie) Eckardt, 3830 Epsom Drive, Victoria, B.C.; sons, W. Edward Gummer, 3851 Douglas St. Victoria, B.C. and T. Charles Gummer, Edmonton, Alberta; 12 grandchildren and 15 great-grandchildren.
Service will be held in the Sands Funeral Chapel of Roses, Sidney, B.C., on Wednesday, October 3rd, 1973 at 1:00 p.m. Rev. Robert A. Sansom officiating. Interment in the Holy Trinity Cemetery.
Sands—Sidney

HAYWARD—At the Veterans' Hospital, on September 29, 1973, Mr. Arthur Hayward, aged 84 years of 230 Government St., born in London, England, and resident here for the past 21 years. He leaves his beloved wife Beatrice, at the residence; 5 daughters, Mrs. Lillian Polsz, of Victoria, Mrs. E. (Grace) Floen, of Red Deer, Mrs. J. (Maud) Stevens, Regina, Mrs. W. (Emily) Milne, Victoria, and Mrs. L. (Rita) Belway, of Cranbrook; 8 sons, Arthur, of Silver Valley, John, of Edmonton, William, of Prince Albert, Albert, of St. Thomas, Ont., Geoffery, of Moose Jaw, Victor, of Cranbrook, Stanley, of Victoria, and Robert, of Moose Jaw; 47 grandchildren; several great-grandchildren. He was a member of the Pro Patria Branch, R.C.L.
Funeral service in McCall Bros. FAMILY CHAPEL, on Wed., Oct. 3, at 1:15 p.m. with Tony Roberts officiating. Interment at Hatley Memorial Gardens.

JUDSON — A. Roy of Victoria, on September 29, 1973. Aged 80 years. Predeceased by his first wife Eva Graham in 1954. Survived by his wife, Ruth; two sons, Dr. T. Andrew Judson (Lennoxville, P.A.) and Dr. Graham Judson (San Diego, Calif.); two sisters, Mrs. Minnie Rose (Peterborough, Ont.), Mrs. Evadine Johnson (Carman, Man.)
Memorial Service, Tuesday, October 2, 1973, at 2 p.m., in James Bay United Church, 511 Michigan St., Victoria. Rev. K. Wood officiating (Cremation). Flowers declined with thanks. Arrangements through the Memorial Society of B.C. and the First Memorial Services Ltd.

LESTER — In Victoria on September 27, 1973, Mrs. Ethel Irene Lester aged 89 years of 4635 Vantreight Dr., a native daughter. Widow of H. W. Lester, she leaves a sister, Mrs. C. B. McDonnell of Victoria; her brother, Edgar L. Vantreight of Victoria; sister-in-law, Mrs. Sydney E. Vantreight; nieces and nephews. She was the oldest parishioner of St. Luke's Anglican Church.
Funeral service in St. Luke's Church, Cedar Hill Crossroad, on Tuesday, October 2 at 2:00 p.m. with the Venerable Archdeacon C. E. F. Wolff officiating. Interment at St. Luke's Churchyard. McCall Bros. Funeral Directors in charge of arrangements.

MAUDE—Suddenly on September 29, 1973, Mr. Peter Maude, aged 24 years, born in England and a resident of Victoria for the past 23 years, late residence Suite 114—2040 White Birch Road, Sidney, B.C. He leaves his loving wife Jane, and son, Jason, at home; his mother and step-father, Vera and James Iverson, Sidney, B.C.; brother, Gary Maude, Sioux Lookout, Ont.; step-brothers, Chuck and Joe Iverson, Sidney, B.C., and his sister, Mrs. T. (Marilyn) Hansen, Ladner, B.C.
Arrangements will be announced later by the Sands Funeral Chapel of Heather, Colwood, B.C.
Sands — Colwood

McNIE — In Victoria, on September 29, 1973, Cassie McNie of 14 Pilot Street. She leaves her loving husband, Samuel; one daughter, Mrs. G. (Diane) Dake of Vancouver; one son, Thomas Marshall of Victoria, and two grandsons, also six sisters and two brothers.
Funeral service in McCall Bros. Main Chapel, Johnson and Vancouver Streets, on Tuesday, October 2, at 4:00 p.m., with Rev. B. Molloy officiating, followed by cremation. (Flowers gratefully declined.)

PAGE—In Veteran's Hospital, Victoria, B.C., Sept. 29, 1973, Henry H. Page, age 82 years, of 647 Speed Ave., Victoria, B.C. and formerly of North Burnaby. Served with the 49th Battalion in W. W. I. Survived by one brother, William, California; 4 sisters, Beatrice, Edmonton, Alice, Nellie, and Elsie, Victoria, nephews and nieces.
Funeral service Wednesday, Oct. 3, 3 p.m., in the Burnaby Funeral Directors Chapel with Rev. E. J. Rockwood officiating. Entombment The Abbey, Ocean View Cemetery.

SMART—In Victoria, B.C., on September 30, 1973, Mrs. Bertha Josephine Smart, aged 53 years, born in Odessa, Saskatchewan, and a resident of Victoria for the past 25 years, late residence, Suite 5—853 Burdett Ave. She leaves her loving husband Ed, at home; sisters, Mrs. Kate Diewold, Lintlaw, Sask., Mrs. Anne Huncher and Mrs. Margaret Rock, Regina, Sask, Mrs. Emily Smith, Dysart, Sask. and Mrs. Lavina Monette Victoria, B.C.; brothers, Mr. Ralph and Mr. Joseph Smith, Edmonton, Alberta, Mr. Carl Smith, Kingsville, Ont., and all the James Smart family, of Victoria, B.C.
Service will be held in the Sands Funeral Chapel of Heather, Colwood, B.C., on Tuesday, October 2, 1973 at 10:00 a.m. Interment in the Hatey Memorial Gardens. Flowers gratefully declined. Those so desiring may contribute to the Victoria Cancer Clinic, 1900 Fort St., Victoria, B.C.
Sands — Colwood

SMITH—In Victoria, on September 30, 1973, Daisy Smith, aged 77 years, of 2420 Dryfe St. She leaves her loving husband Edgar; 1 son, E. W. T. Smith, of Victoria; 1 daughter, Mrs. A. T. (Olive) Rutledge, of Victoria; 7 grandchildren; 2 great-grandchildren; a sister, Mrs. Elizabeth Pearson, of Victoria, and a daugher-in-law, Mrs. M. Williams, of Port Alberni.
Funeral service in McCall Bros. FLORAL CHAPEL, Johnson and Vancouver Sts., on Wed., Oct. 3, at 1:30 p.m., with the Rev. A. Calder officiating. Interment at Royal Oak Burial Park.

TIPPETT—After a lengthy illness, in Victoria, on Monday, October 1, 1973, Mr. George Deeble Tippett of 1010 Karen Crescent, aged 71 years. He leaves his loving wife Violet; 2 sons, Capt. Eric Tippett of Calgary and Kelly Tippett of Yellowknife; 4 daughters, Mrs. G. (Pearl) Bryant of Courtenay, Mrs. E. (Joy) Whyte and Mrs. G. (Dianne) Bridges of Victoria and Mrs. D. (Marie) Cole of North Vancouver; 1 sister, Mrs. Annie Watchorn of Nanaimo; 14 grandchildren. he was a member of St. Andrew's Lodge AF and AM, No. 49, B.C.R., Pro Patria Branch No. 31, R.C.L. He served with the Canadian Scottish Regiment (Princess Mary's) in the Second World War and had been a member of the Canadian Scottish Regiment (Princess Mary's) Reserve until recently.
Funeral service in McCall Bros. Chapel, Johnson and Vancouver Sts. on Wednesday, Oct. 3 at 2:30 p.m. with the Rev. K. Wood officiating. Interment at Royal Oak Burial Park. (Flowers gratefully declined. Donations, if desired, may be made to the Cancer Fund, 857 Caledonia Ave. or the Heart Fund, 402-612 View St.)

8 CARD OF THANKS

We wish to sincerely thank our families and many friends for their kindness, sympathy and donations during the recent illness and passing of our loving wife and mother, Elizabeth Alice.
—Charles McIntosh and Family.

10 FUNERAL DIRECTORS

McCALL BROS.
Funeral Chapels
1400 Vancouver Street
385-4465 — 385-4466 — 385-4467
Professional Service of the Highest Order . . . and at Moderate Cost.

MONDAY
JOHNSTON, Mrs. Maria
PRIVATE SERVICE
10:15 a.m.—FAMILY CHAPEL
KIRKHAM, Mrs. Harriet
1:15 p.m.—FLORAL CHAPEL
MORRISON, Mrs. Eveline
MEMORIAL SERVICE
1:30 p.m.—METROPOLITAN UNITED CHURCH
DYKE, Mrs. Charlotte
2:15 p.m.—FLORAL CHAPEL
HARRELL, Mrs. Caroline
FAMILY CHAPEL
TUESDAY
DONOVAN, Mrs. Anna
10:15 a.m.—FAMILY CHAPEL
LESTER, Mrs. Ethel
2:00 p.m.—ST. LUKE'S CHURCH
McNIE, Mrs. Cassie
4:00 p.m.—FLORAL CHAPEL
WEDNESDAY
HAYWARD, Mr. Arthur
1:15 p.m.—FAMILY CHAPEL
SMITH, Mrs. Daisy
1:30 p.m.—FLORAL CHAPEL
TO BE ANNOUNCED
TIPPETT, Mr. George D.
BURY, Mrs. Agnes

SERVING VANCOUVER ISLAND
Sands
WE CARE
Dedicated to service
Sensible Prices
SANDS FUNERAL CHAPELS
VICTORIA 388-5155
SIDNEY 656-2932
COLWOOD 478-3821
DUNCAN 746-5212
LADYSMITH 245-2331
NANAIMO 753-2032
Your six community Chapels. Independent, Family Owned and Controlled. Sands since 1912.

IFC INTERNATIONAL FLIGHT CARE
Specializing in shipping to or from anywhere
call collect
VICTORIA, 388-5155
SIDNEY, 656-2932
COLWOOD, 478-3821
DUNCAN, 746-5212
LADYSMITH, 245-2331
NANAIMO 753-2032

Removal and Memorial Service
A Division of Sands
Covering Vancouver Island

CUNNINGHAM FUNERAL CHAPEL
(Formerly Chaplin's
1155 Fort Street
Phone 384-5512 or 384-8626
Offering dignified moderate services for all. Geo. S. Cunningham, owner, manager.

THOMSON & IRVING
Funeral Chapel
Est. 1906 — Formerly of Winnipeg
A Dignified and Understanding Service at Moderate Cost
PRE-NEED AT NEED
SHIPMENTS
1625 Quadra St. Phone 384-2612

HAYWARD'S CHAPEL
Ready to carry out the family's wishes, quietly, sympathetically, with efficiency and dignity.
386-3505
734 Broughton St.
REGINALD HAYWARD, MGR.

FIRST MEMORIAL SERVICE
Undertakers for the Memorial Society of B.C. — 658-5244

11 MONUMENTAL

STEWART MONUMENTAL Works Ltd.
ESTABLISHED 1896
Memorial of Distinction
Marble fireplace and tabletops
1403 May St. 384-3452

MORTIMER'S MONUMENTS
ESTABLISHED 1877
"The Finest in Craftsmanship"
633 DAVID ST. 383-6421

12 FLORISTS

REAL FLOWERS FADE
but
THE MEMORY LASTS
Funeral Flowers expertly designed
WOODWARD'S FLORISTS
635 Fort 384-5614

14 ANNOUNCEMENTS

LAST CHANCE FOR BOYS AND girls, ages 10-14 years to join newly formed Marching Drum Corps. 479-1077.

15 COMING EVENTS and MEETINGS

PARISH BINGO
Parish Hall, Langford
798 GOLDSTREAM AVE.
TUESDAY—8 P.M.
15 GAMES
Free Admission, 5c card
Minimum Prize $25
7th GAME—$50
ONE Final Game
FULL Card
$100 Prize

RUMMAGE SALE
Nothing over 10c. Friday, Oct. 5th, 7 to 9 p.m., Hampton Park Hall. Burnside Lawn Bowling Club.

15 COMING EVENTS and MEETINGS

BASEBALL BINGO
Every Tues.
7:30 p.m.
At 4137 Torquay Dr.
LAMBRICK SPORTS CENTRE
Free Parking
No Steps
Floor at Ground Level
Good Heating
Good Ventilation
ALL GAMES
Good Neighbour
or
Wild Red
Lucky Intermission Draws
16 GAMES
No Game Under $20
$1,200 on 46 Call or less
$500 on 50 calls or less on 16th game.
5 Extra Games at 25c card
$30-$50
Baseball Bingo Sign at the corner of Lambrick

EVENING OPTIMIST BINGO
Club Tango 1037 View St.
Every Tuesday 7:30 p.m.
Admission $1.00 for first card,
25c per card there after
16 games at $20 minimum
3 games at $50 and 20th game, full card for $200.
Nineteen good neighbor games
Five extra games follow 20 regular games at 25c per card.
Blue chip draw follows 18th game.
10 door prize draws at half time.
Free Bus to town at 10:30 p.m.
Limited free parking at east side of building.

LONDON BOXING ATHLETIC CLUB BINGO
Wednesday, 7:20 p.m.
CLUB TANGO
1037 VIEW
All Games $20 or More
Plus $25, $50 and $100 Games
20th GAME $200
All Games—Good Neighbors
5 EXTRA GAMES
25c Card
Minimum $50 Plus
FREE BUS and PARKING
EVERYONE WELCOME
YOUTH PROJECTS

NORWAY HOUSE
1110 Hillside
Charity Bingo
TUES. NIGHT — 7:30 P.M.
Admission $1
20 Games
6 Cards for $2
5 Extra Games
5 Cards for $1
Everyone Welcome

16 CATERING, BANQUETS and RECEPTION ROOMS

BANQUETS, WEDDINGS AND meetings. Up to 80 persons at the Mayfair Lanes Restaurant. Business luncheons. Hours 9 a.m.-11 p.m. 382-6512.

20 LOST and FOUND

LOST; MALE NEUTERED SIAmese cat, 2 years old lost in vicinity of Craigflower and Admirals, September 10. Reward. 388-5224.

LOST — LADIES GOLD WITTnauer wrist watch, possibly near area of Oak Bay Marina. Sentimental value; greatly missed. Reward. If found please return to Oak Bay Marina Office, or phone 658-5916.

LOST; SMALL COLLIE-Shepherd dog in James Bay. White-brown-black, answers to "Andy". $30 reward. 385-1178 or 383-1177.

LOST: MILL BAY SIDE OF Brentwood, 12' Aluminum Boat, No. 14K-11091, and 5½ H.P. Johnson Motor. Reward. 384-5776.

LOST — SMALL GRAY CAT, white feet and front lost Saturday night, Shelbourne — McRae, 592-7656 evens. Reward.

LOST — LADIES GRUEN watch, reward. Please phone 656-4386.

LOST: GOLD RING IN ESQUImalt. September 27. Sentimental value. Reward. 386-6421 or 385-0709.

LOST — CHANGE PURSE CONtaining Rosary and change. Vicinity Pedder Bay Marina. 386-8190.

LOST — MALE BLACK AND white cat. Answers to "Butch." 383-2986.

LOST YOUR PET? HOMES wanted, found. SPCA. 388-6627.

HAVE YOU LOST YOUR CAT? Homes wanted. CPL. 598-5731.

FOUND: OLD GOAL PADS. 592-0034.

SELL IT
FAST
Through
CLASSIFIED

21 HELP WANTED GENERAL

ADVERTISEMENTS IN THIS CLASSIFICATION MUST COMPLY WITH THE BRITISH COLUMBIA HUMAN RIGHTS ACT SEE COLUMN 1

RETAIL OPENINGS
We are now taking applications for our fall season. We are looking for experienced cashiers, specialized sales personnel and stockmen. Our firm offers good wages, and pleasant working conditions. Apply by letter or resume stating age, experience and references to P.O. Box 4141, Postal Station A, Victoria, Attention Mr. T. Garner.

"MEDIAEVAL INN"
It's a joy to be a hostess at the Mediaeval Inn — are you outgoing, yet feminine? Attractive and warm? Aggressive, yet gentle? (Over 20?) Thursday, Friday, and Saturday nights. Apply in person after 3 p.m. 1005 Broad Street.

EXPERIENCED WINDOW cleaners, only fully experienced need apply, this is a permanent and full time position. Starting wage $4 per hour. Apply Bobs Janitorial Service, 1105 Alston.

REQUIRE CHILD CARE FOR 5 year old in afternoon kindergarten. Linden-Richardson area. Allyson, 388-3136 or 385-0701.

VICTORIA PRESS BOX 744 thanks you for applying. This position has now been filled.

FULLY QUALIFIED HAIRdresser to manage beauty salon on Fort Street. 388-9022 or 382-4094.

CYCLE MECHANIC WANTED. Reply in own handwriting with photo, to Victoria Press Box 862.

MOTHERS' HELPER WANTED, non smoker, call 652-2562.

21 HELP WANTED GENERAL

NIAGARA FINANCE CO. LTD.
NIAGARA REALTY CO. OF CANADA LTD.
required
experienced personnel

Those with present or past experience in consumer lending (bank or consumer finance), sales finance and-or mortgage lending, are the type we want. Positions are open in Victoria, Calgary, Edmonton and Vancouver for those so interested. Salary to be negotiated depending on experience involved. Transfer expenses will be paid for those accepting positions outside Victoria. Excellent employee benefits available.

Applicants are invited to contact J. Romfo, our Victoria manager, for a confidential interview.
1032 YATES ST., VICTORIA
TELEPHONE 384-9365

TRIUMF
A Nuclear Research Laboratory at U.B.C. has an opening for a
TECHNICIAN

to join the experimental group responsible for the liquid hydrogen target. Requirements include B.C.I.T. Certificate or equivalent, preferably with cryongenic and/or high vacuum experience or similar. Position initially for a one year period.

Applications with full details in writing to Department of Personnel, University of British Columbia, Vancouver 8, B.C.

CANADIAN DISTRIBUTOR
NEW
CAXTON ENCYCLOPEDIA

An excellent opportunity for individual or company to enter an exciting growth industry.

You will be handling a famous publication with the chance to visit London, England and Toronto office.

This is a challenging situation offering unlimited potential for profits and growth. Apply in strictest confidence to: Lexicana Publications, Box 662, Station B., Willowdale, Ontario.

Operations Trainee
We are soliciting the services of a young man desiring to enter the transportation field with an ambition to become part of management. Initially training will be dispatching and fleet organization. The applicant should have completed high school, have some knowledge of trucks and be willing to relocate if necessary. In return, we offer a salary of $10,000 per annum, all usual company benefits and an opportunity to join B.C.'s fastest growing industry. Submit resumes to Victoria Press, Box 835.

Trainee Mgr.
This is a big job. A great challenge and an opportunity not often offered to people outside a sales organization. Complete training program, including field experience sufficient to fully appreciate the potential of our market and the management duties required by the company. High income potential. All replies strictly confidential. Mature people preferred. 383-5544, 4-6 p.m.

ACCOUNTING OPPORTUNITIES
We have vacancies existing for C.A. students, Accounting Assistants, and Bookkeepers. If you are interested in a position with a well established, progressive office please write or telephone G. R. Hutcheson; Clarkson, Gordon and Company, 1010 Bank of Commerce Building, 1175 Douglas Street, 386-3521.

SENIOR ACCOUNTANT REquired for head office of fully integrated forest products company, located on V.I. Must have experience in staff supervision and preparation of financial statements. Salary open. Relocation allowance to successful candidate. Address resumes to Box 844 Victoria Press.

IMMEDIATELY
Female graduate practical or mature experienced nurses aid for large rest home near Beacon Hill Park. 4 shifts per week. Extra on stat. holidays. 2 evenings 3:30 to 12 midnight and 2 nights 12 to 8:30 a.m. Phone 598-2465 after 6 p.m.

INTERMEDIATE ACCOUNTANT required for Vancouver division office of large V.I. based Transport Co. Applicants should have formal training or related experience. Salary in accordance with experience. Address applications to Victoria Press Box 841.

POSITION AVAILABLE FOR ACtive elderly man in automotive shop. Main duties driving and stock supervision, must be careful and thorough in work habits. Apply Victoria Press, Box 823, giving details of experience and background.

RELIABLE MATURE LADY IN Colwood Lake area with own transportation, to look after Grade 1 child in my home while mother works, Monday - Friday. 385-5751 days, 478-2288 evenings.

REGISTERED OR GRADUATE nurse for night duty in large private Hospital. Apply in person to the Matron, Richmond Heights Hospital, 3690 Richmond Road.

EXPERIENCED NURSES AID for night duty in large private hospital. Apply in person to the Matron, Richmond Heights Hospital, 3690 Richmond Rd.

REPUTABLE OFFICE EQUIPment firm requires experienced adder and typewriter serviceman. Electronics an asset. Excellent working conditions. All fringe benefits. Victoria Press, Box 578.

MATURE COUPLE OR 2 LADIES for companion housekeeper to elderly couple. Duncan area. Applicants will have own suite plus all utilities. Remuneration also. References. 384-6539, 385-0988.

HOMEMAKERS, COMPANION helps, nurses aides. Work the days and hours you wish. Daily and live-in assignments. Medox, 1207 Douglas. 388-4642.

EXPERIENCED NURSE'S AIDE needed. Glenwarren Private Hospital, 383-2323. Apply between 8 a.m. and 3 p.m.

PERSON WANTED FOR LIGHT painting. Leave name, age and phone number in Victoria Press Box 846.

CARETAKING, MAN AND WIFE team for highrise. To start immediately. Apply Victoria Press, Box 845.

TIRE SERVICEMAN REQUIRED immediately, some passenger and truck tire experience desirable. Apply Victoria Tire, 610 Herald.

WANTED: HAIRDRESSER'S APprentice. Good opportunity for responsible career-minded individual. Victoria Press, Box 836.

EXPERIENCED WAITRESS REquired, specialty downtown restaurant. No late night work. Call before 11 and after 3. 385-4666.

EXPERIENCED WAITRESS REquired. Apply in person only. Smitty's Pancake House, 1150 Government.

WANTED BABYSITTER FOR 18 month old girl, my home or yours. Mon.-Fri. Shelbourne McKenzie area. 477-8963.

HOUSEKEEPER WANTED daily, Mon.-Fri. 2134 Granite. 598-2058 after 5.

EXPERIENCED WAITRESS, full time, apply in person, Melrose Cafe, 622 Yates.

BABYSITTER, YOUR HOME, Marigold-Interurban or Parliament Buildings area. 479-7047.

ELECTRICIAN REQUIRES CASUal helper, mostly domestic installations. Victoria Press Box 722.

DISHWASHER WANTED, EVEning shift, steadyy job, call 598-4556 Oak Bay Beach Hotel.

EXPERIENCED WAITRESSES for day and afternoon shift. Apply in person Scott's Restaurant.

LIVE IN BABYSITTER FOR 1 year old boy. Room and board plus wage. 477-8497.

21 HELP WANTED GENERAL

Group Home Parents

The Department of Human Resources, Prince Rupert, British Columbia, will accept applications for the position of House Parents to staff a Family Group Living Home for children.
QUALIFICATIONS: Applicants must be a congenial married couple in good health who have a very thorough knowledge and understanding of human behaviour. Preference will be given to those who have had extensive experience with children, preferably in a Group Home setting. Consideration can be given to a couple with one child.
DUTIES: To provide continuous care to a maximum of eight children who are in care of the Department. This couple will work as part of the Human Resources team and may be offered instruction or courses relevant to the position as provided by the Department.
SALARY: Attractive subsidies available, including free furnished housing, car allowance and other considerations.
Provision can be made for relief staff for time off, annual holidays or to assist the house mother with routine household tasks.
Applications should be sent to the District Supervisor, Department of Human Resources, 222-5th Street, B.C., giving age, and a resume of previous work experience.

SAANICH PENINSULA HOSPITAL
Written applications are invited for the following positions. appointees will be expected to commence work in early December.

- —Registered nurses and graduate nurses
- —Nursing assistants
- —Physio-occupational therapist
- —Engineer gardener
- —Storeman clerk
- —Bookkeeper
- —Dietitian
- —Cooks
- —Dietry aides
- —Supervisor—Building service workers
- —Building service workers
- —Maintenance worker

Nursing applications to Director of Nursing; all other applications to Administrator, Saanich Peninsula Hospital, P.O. Box 10, Saanichton, B.C. VOS IMO.

Pay rates as applicable in extended care hospitals.

WORLD OF PLEASURE
Requires a
SERVICE MANAGER

A fast growing Leisure-based company requires a hard-working individual to manage both our Motorcycle and Outboard Marine Service Depts. Practical experience in both these fields not necessary but certainly an asset. Must have ability to handle a staff of mechanics and meet the public. Good starting salary and profit-sharing incentive. For interview kindly contact Wayne Adderson, 386-8424.
WORLD OF PLEASURE
3388 Douglas, Victoria

SAANICH CIVIL DEFENCE TRAINING COURSE
MALE OR FEMALE VOLUNTEERS are needed as Radiation Monitors. Prerequisites: Minimum age — 19, no maximum but physically fit. Preference given to Grade 10 education. Persons must be willing to serve in the Saanich Municipality Civil Defence in an EMERGENCY. All those interested meet with Mr. John Edmondson at 10:00 A.M. on Saturday, 12th October, 1973, at the Civil Defence HQ (Police Building), 760 Vernon Avenue.

SEARS
REQUIRES
PART TIME SEAMSTRESS
Applicants must be fully experienced in alterations of both women's and men's dress wear. Apply in person only to the Personnel Department, Monday to Friday.
Simpsons-Sears Ltd.

SAANICH CIVIL DEFENCE TRAINING COURSE
MALE OR FEMALE VOLUNTEERS are needed as Radiation Monitors. Prerequisite: minimum age 19, no maximum but physically fit. Preference given to grade 10 education. Persons must be willing to serve in the Saanich Municipality Civil Defence in an emergency. All those interested meet with Mr. John Edmondson at 10 a.m. on Saturday 13 October, 1973, at the Civil Defense Headquarters (Police Building) 760 Vernon Ave.

WAITERS
WAITRESSES
Experienced
PAULS
Steady and full time, some shift work. Apply 1900 Douglas St.

MANAGER TRAINEE
Openings in Canada's largest consumer finance company. Applicant should be willing to assume responsibility after initial training period. Applicant should have a pleasant personality and be able to deal with the public. Unlimited future, excellent starting salary and company benefits. Apply in person to the Manager, Avco Financial Services, 950 Blanshard.

HEALTH CARE SERVICES
UPJOHN LIMITED
IS HELP!
for convalescents, elderly people, children. If you are experienced in home nursing, housekeeping and child care, H.C.S.U.L. will employ you full or part time; live in or daily, and pay you a competitive wage. Please call 388-6639.

ACCOUNTING OPPORTUNITIES
We have vacancies existing for C.A. Students, Accounting Assistants, and Bookkeepers. If you are interested in a position with a well established, progressive office please write or telephone G. R. Hutcheson; Clarkson, Gordon and Company, 1010 Bank of Commerce Building, 1175 Douglas Street, 386-3521.

COMMERCIAL STOCK AUDIT company requires staff for their inventory crews. Past experience in stock taking or operating comptometer helpful must be free to travel and work irregular hours, all expenses paid while out of town. Please apply in writing with particulars and age to 921 Edge Place.

RESTHOME, GONZALES AREA. Mature person preferred. Sat. and Sun. 8 a.m.-3:30 p.m. Bed making, cleaning, etc. Mon. and Tues. 3:30-11 p.m., serve evening meal, assist elderly on retiring. $2.20 per hour. Victoria Press, Box 810.

HOUSEKEEPER REQUIRED, 4 hours daily (possibly more) and occasional babysitting. Oak Bay-Foul Bay Road area. Reply with phone number to Victoria Press, Box 833.

FULL TIME, FOR GENERAL duties in rest home, experienced preferred. Phone 382-2530 or 382-7406.

HOUSEKEEPER REQUIRED for rest home in Central Saanich, 5 day week, steady employment, 652-3093 days, 652-3519 evenings.

EXPERIENCED WAITRESS Monday to Friday, morning shift. Apply in person from 9 a.m.-1 p.m. Coffee Mac's, 617 Gorge Rd.

BABYSITTER REQUIRED, Obed-Tillicum vicinity, 4 days weekly, one child. 383-6518 evenings.

HOUSEKEEPER WANTED IMmediately, Nanaimo area, for couple in late 60's. Non-drinker, references preferred. 382-6689.

22 OFFICE HELP

ADVERTISEMENTS IN THIS CLASSIFICATION MUST COMPLY WITH THE BRITISH COLUMBIA HUMAN RIGHTS ACT SEE COLUMN 1

EXPERIENCED LEGAL SECREtary required, good salary and working conditions. Reply by letter only to Straith and Company, 600-1070 Douglas.

LARGE LEGAL OFFICE REquires clerk familiar with land registry office procedures, to conduct searches and file applications, reply Victoria Press, Box 831.

PRICING CLERK REQUIRED for wholesale business, please reply giving details of any experience to P.O. Box 1355, Victoria, B.C.

EXPERIENCED SECRETARY-bookkeeper required by chartered accountant. Salary will be according to qualifications. 388-9222.

RECEPTIONIST TYPIST, REAL Estate office. Shelbourne St. area. Permanent position. Victoria Press Box 859.

SECRETARY REQUIRED, MUST have shorthand and typing. Apply to Victoria Press Box 814.

INCLUDE THE PRICE
in your classified advertisement.
for faster results

23 SKILLED TRADES

ADVERTISEMENTS IN THIS CLASSIFICATION MUST COMPLY WITH THE BRITISH COLUMBIA HUMAN RIGHTS ACT SEE COLUMN 1

SMALL PAINTING CONTRACTORS
Year-round work available. Must have truck and basic tools. Exterior spray experience essential. 386-1030.

MECHANIC WANTED BY A well-equipped aggressive service station in Nanaimo. He should be licensed and familiar with up to date equipment. He will receive union wage and benefits. Apply Vern's Country Club Shell, 3200 Island Hwy. Nanaimo. 758-7111.

WANTED: BLOCK LAYER, CARpenter, plumber and roofer for building concrete block garage in Saanich. Contact Mark at Northwest German Auto, 3477 Quadra St., or phone 383-4021.

FULLY EXPERIENCED DRY cleaner spotter required. This is a full time permanent position. Union wages. Victoria Press Box 860.

FULLY EXPERIENCED FRONT-end man, all union shop, see Jim McDonald or Al Lewis at Ensign Motors.

FINISH CARPENTERS, EXPERIenced in all phases of general construction. Permanent position. 592-7122.

MECHANIC FOR COLWOOD RESidential station. Good volume and working conditions. Phone Ron, 478-4222.

RETAIL TIRE STORE REquires man for front-end alignment position. Salary plus commission. 386-0214.

TV-RADIO TECHNICIAN REquired immediately. Excellent salary and benefits. RCA Limited 2661 Douglas, 382-8141.

TWO EXPERIENCED FRAMING carpenters required for house-framing crew. Phone 479-4964 after 5 p.m.

EXPERIENCED CARPENTER for renovations, must be self starter. 385-4121.

MECHANIC-CAT OPERATOR, D-6 or 941 wanted. Year round employment. 388-9181.

FINISHING CARPENTERS ONLY for contract work. Apply to Victoria Press, Box 832.

ELECTRICIANS NEEDED, EXperienced in wiring with Loomex. 245-3311.

WANTED: FULLY QUALIFIED car painter. Apply in person to Advance Collision, 741 Pembroke St.

COMMUNITY SERVICES INFORMATION DIRECTORY

Adoption, Foster Care, Child Protection, Unmarried Parents:	
— Victoria, Oak Bay, Esquimalt, Saanich and Central Saanich	382-5121
— View Royal, Langford, Colwood, Sooke	478-5516
— Sidney, North Saanich, Gulf Islands	656-3941
Alcoholism	383-0415
Birth Control	385-3356
Birthright	384-1431
Cool Aid	383-1951
Crisis Line (24 Hours)	386-6323
Day Care, Family and Marriage Counselling	382-5121
Emergency numbers, see the inside cover of the Telephone Directory:	
Environmental Centre	592-1281
Family Allowance, Old Age Security and Guaranteed Income Supplement	388-3631
Financial Assistance (Social Allowance and Supplement to Old Age Security):	
— Victoria	384-0571
— Saanich	385-4451
— Oak Bay, Esquimalt, Langford, Colwood, Sooke	478-5516
— Sidney, Central and North Saanich, Gulf Islands	656-3941
Greater Victoria Assoc. for Retarded	382-4212
Homemaker	382-5135
Landlord and Tenant Advisory Bureau	382-3196
Legal Aid — Criminal and Civil	382-6131
Saanich Mental Health Centre	479-1602
Victoria Mental Health Centre	387-6311
Public Health (Pre-Natal, Well Baby, Immunization and V.D. Clinics; School Health Services; Sanitation Services):	
— Victoria, Esquimal	385-3351
— Saanich, View Royal	386-3251
— Oak Bay	598-3311
— Langford, Colwood, Metchosin	478-1757
— Sidney	656-1188
— Sooke	642-3122
— Ganges	537-5424
School Districts	
No. 61 — Oak Bay, Esquimalt, Saanich, City of Victoria	592-1211
Community Relations Office	592-1211
No. 62 — Langford, Colwood, Metchosin, Port Renfrew	478-1781
No. 63 — Rural Saanich, Central Saanich, North Saanich, Sidney	656-1111
Pre-Schools, Co-operative	592-9897
Services for the Elderly	388-4268

Published Daily as a Public Service

23 SKILLED TRADES

WORLD OF PLEASURE
Requires Experienced
INBOARD-OUTBOARD and-or OUTBOARD MECHANICS
Our rapidly expanding Leisure Company is needing an I-O specialist and a Marine Outboard Mechanic. Contact Wayne Adderson:
386-8424
WORLD OF PLEASURE
3388 Douglas, Victoria

LOCAL WELL ESTABLISHED

24 SALES PERSONS AND AGENTS

ADVERTISEMENTS IN THIS CLASSIFICATION MUST COMPLY WITH THE BRITISH COLUMBIA HUMAN RIGHTS ACT SEE COLUMN 1

JACK MEARS
OAK BAY REALTY LTD.
"The Professional People"
Coast to Coast
Real Estate Service
2194 OAK BAY 598-3321
201-727 JOHNSON 386-2291
3618 SHELBOURNE 598-3344

REALTORS MOVE UP
Bonus contract, congenial colleagues. Trades. Guaranteed sales, purchases, construction, management assistance, mortgaging. All the tools to help you make a better income. Call us today.
DEREK RAYNER 598-3344
GEORGE BLACKBURN 386-2291
GORD. G. COWAN 598-3321

REQUIRED IMMEDIATELY FOR an established independent Men's Clothing Store — Mature gentleman, whose duties would include sales, stock receiving, nightly cash tallies. Experience an asset; particularly in measuring and fitting. This position could develop into areas of buying depending on qualifications. Kindly reply stating age, marital status, experience and salary expected. If you are presently employed, your reply will be treated with the utmost confidence. Victoria Press, Box 840.

EXPANSION
Having just opened 2 new locations we have positions for 3 men in our retail sales division. The complete Chrysler Corporation training programme is offered to those individuals suited to our type of business. Applicants should be married, residents of Victoria for about 2 years, and to have had some prior experience dealing with people. For applications see Mike Johnson or Vern Geisler, Ensign Chrysler Plymouth, Yates at Cook.

REALTORS WANTED
We are looking for two intelligent, licensed sales people, preferable with some experience. Good commission splits, pleasant office, easy parking. All enquiries confidential. Call today 592-2431, ask for Mrs. Petersen.
LANSDOWNE PROPERTIES LTD.
2518 Estevan Avenue

LOCAL WELL ESTABLISHED office equipment firm has openings for salesman, experienced in selling various types of business machines. Unlimited opportunity for advancement and earnings. Excellent working conditions. Fringe benefits. No travel. Victoria Press, Box 577.

WE DISTRIBUTE A FAST SELLing automotive product, easily sold to car and truck owners, fleets, etc. Only 3 sales per day nets you $200 weekly. We need hard working commission salesmen to get out and sell. Phone Mr. Green, 385-1941 for interview.

AVON CALLING
CHRISTMAS ISN'T THAT FAR AWAY! Let AVON help you make holiday money. As an AVON Representative, you can earn extra cash — and it's easy and fun! Call: Mrs. S. Burkinshaw, 384-7345.

EXPERIENCED SALESMAN-ESTIMATOR required with good knowledge of rug, carpet, and upholstery cleaning, to head up rug cleaning department. Salary and commission. Full details to Victoria Press, Box 809.

SALES PERSON EXPERIENCED in selling watches and jewelry. Permanent. Reply Victoria Press, Box 847.

Bruce Lowther

What kind of a season is the new one on television? A newspaper writer who blasted Gunsmoke in an article last week for its sadistic violence was right — but he didn't go far enough.

This seems to be the season of sex and-or violence. The violence is in the police series, the outdoor actioners and many of the made-for-television movies. The sex is in everything.

By everything I mean sex is part of the basic plot in virtually every program from violent Gunsmoke to the doctor shows and even Lotsa Luck and Adam's Rib. I'm not knocking sex on television — when the script and cast are good as in All in the Family, the result is fine. But in far too many show shows, the point is belabored to the point of nausea.

□

BUREAU OF USELESS INFORMATION: Saturday's answer — All the leading people in Wizard of Oz, after Judy, were Frank Morgan as the wizard, Jack Haley the tin man, Bert Lahr the lion, Ray Bolger the scarecrow, Billie Burke the good witch, Margaret Hamilton the bad witch, Clara Blandick the aunt and Charley Grapewin the uncle. Love that Margaret Hamilton.

Today's question — Francis was an animal who talked in movies and Mr. Ed was an animal who talked on television. In Francis was a mule, what kind of a horse was Mr. Ed? The easy answer Wednesday.

"It's been on there ever since the food prices were frozen."

Tuesday Highlights

WATERGATE: The three U.S. networks have dropped live coverage but Channel 9 says its wrapup will be at 8 p.m. as usual.

C-8:30 p.m.—Premiere of the Joseph Wambaugh series Police Story, which could be the new season's best. Also on Channel 5 at 10 p.m.—2, 6.

C-9:00—Premiere of the Bill Bixby suspenser-with-gimmicks, The Magician—5.

C-9:30—Premiere on CBS of the once-a-month Hawkins, with James Stewart as a homespun lawyer. Might be fun—7.

C-10:00—A CBC special of unknown nature entitled You're the Doctor, You Know Best.—2, 6.

● C-11:30—Dick Cavett starts a two-part talk with Katharine Hepburn, her first major TV appearance. Part two in 24 hours—4.

CABLE 10—7:30 p.m., The Sky Tonight; 7:30, Rosemary Wormald with Floral Creations; 8:00, German Diary; 8:30, Tomorrow Today and London Line; 9:00, Helen Biernes and Outlook with calorie counters.

Tuesday Movies

C-9:30 a.m.—Mating Game (rotten 1959 romanticomedy), Debbie Reynolds, Tony Randall. I wonder why, when they cast the Odd Couple, they didn't think of Tony and Debbie?—4.

C-12:45 noon—Naked Maja (1959 Goya "story," among the worst films ever), Tony Franciosa, Ava Gardner. Give yourself five points for every verbal cliche and 10 for every phoney pose—6, 8.

1:30 p.m.—It Should Happen to You (amusing 1954 Judy Holliday comedy). The billboard one with Jack Lemmon and Peter Lawford—13.

● C-3:30—Escape from Fort Bravo (dandy 1953 western), William Holden, Eleanor Parker, John Forsythe. Not a thinking western; just fun—5.

C-3:30—Cry for Happy (undandy 1961 soldiers-in-Japan comedy), Glenn Ford, Donald O'Connor, Miyoshi Umeki. You'll just cry—7.

C-7:00—Run, Simon, Run (1970 troubled-Indian drama), Burt Reynolds, Inger Stevens. A good try but nothing much happens—12.

8:00—You'll Never Get Rich (1941 musical). An abysmal plot but the Fred Astaire-Rita Hayworth dancing and the music are fine—13.

C-8:30—Isn't It Shocking? (fairly good new ingenious-killer), Alan Alda, Edmond O'Brien, Ruth Gordon, Lloyd Nolan—4.

C-10:00—She Cried Murder (routine new chiller), Lynda Day George, Telly Savalas, That's a pretty odd couple right there—12.

11:00—No title available. KTNT must have joined the CBC—11.

C-12:00—The Lawyer (fairish 1970 crime stuff), Barry Newman. I can't tell you who my favorite lawyer is; Fang wouldn't like it—7, 12.

12:00—No title available. Oh yeah—2.

C-12:00—Shoot Loud, Louder . . . I Don't Understand (unfunny 1966 comedy), Raquel Welch, Marcello Mastroianni. The ultimate Odd Couple—6, 8.

12:00—This Thing Called Love (1941 romanticomedy, a must-miss), Rosalind Russell, Melvyn Douglas, Lee Cobb. They should know better—13.

● 2:30 a.m.—Attack (1956, one of the best anti-war films), Jack Palance, Ed Albert, William Smith and excellent support, especially the cigar-chomping political colonel of Lee Marvin. Beautiful—6, 8.

Tuesday Radio

8:00 p.m.—CBC Tuesday Night tells of The Mad Trapper of Rat River in dramatic form before a documentary on the same subject Friday. He was Albert Johnson and the RCMP up north chased him for 53 days in 1931—CBU (690).

10:30—Bundolo's Pandemonium is back—CBU.

●—Recommended; C—Color.

Program Schedules for Tuesday

Programs subject to last minute changes by stations concerned

CBUT 2	KOMO 4	KING 5	CHEK 6	KIRO 7	TIME	CHAN 8	KOTS 9	KTNT 11	KVOS 12	KTVW 13
	Pixanne	Today	Canada A.M. (7)	J.P. Patches	8.00	Canada A.M. (7)			Cartoons	Flash Blaidon
	Not Women Only	Today	Good Morning	Capt. Kangaroo	8:30	Romper Room		News (8:45)	Cartoons	Fury
	News	Dinah's Place	Ed Allen	News	9:00	Pete's Place	Sesame Street	Joker Is Wild	Jokers Wild	Project 13
	Movie	Baffle	Pay Cards	News	9:30	Pay Cards	Sesame Street	Pyramid Game	Pyramid Game	McKeever
Mon Ami; Giant	Movie	Wizard of Odds	Mon Ami; Giant	Gambit	10:00	Eye Bet	Music; Work	Jack LaLanne	Gambit	Living Easy
Mr. Dressup	Movie	Hywd. Squares	Mr. Dressup	Love of Life	10:30	Yoga	Science; Caroline	Gourmet	Love of Life	Mantrap
Sesame Street	Movie	Jeopardy	Golden Years	Young, Restless	11:00	Jean Cannem	Music; Reach	Laredo	Young, Restless	Farm Daughter
Sesame Street	Brady Bunch	Who, What, Where	Eye Bet	Search for Tmrw.	11:30	Jean Cannem	Others; Music	Laredo	Search for Tmrw.	Peyton Place
Luncheon Date	Password	Take Time	Ida Clarkson	News	12:00	News; Beat Clock	Chanese Way	Three on Match	Sensuous Man	Mike Douglas
Luncheon Date	Split Second	Take Time	Iga; Movie	As World Turns	12:30	Clock; Movie	Electric Company	Perry Mason	Merv Griffin	Mike Douglas
Ceilidh	All My Children	Doctors	Movie	Guiding Light	1:00	Movie	Work; Music	Perry Mason	Merv Griffin	Mike Douglas
Corwin Drama	Let's Make Deal	Another World	Movie	Edge of Night	1:30	Movie	Reach; Sounds	Don St. Thomas	Merv Griffin	Movie
Juliette	Newlywed Game	Peyton Return	Movie	Secret Storm	2:00	Movie	Music; Books	Uncle Waldo	Price Is Right	Movie
Coronation Street	Girl in My Life	Somerset	Beat the Clock	Match Game	2:30	Somerset	Ripples; Things	New Zoo Revue	It's Your Bet	Movie
Take 30	General Hospital	Days of Our Lives	Take 30	Price Is Right	3:00	Another World	Book Beat	Get Smart	Secret Storm	Cisco Kid
Edge of Night	One Life to Live	Movie	Edge of Night	Movie	3:30	What's Word?	Carrascolendas	Flintstones	To Tell Truth	Flash Blaidon
Family Court	Love U.S. Style	Movie	Family Court	Movie	4:00	Anything Game	Sesame Street	Gilligan	Cartoons	Flash Blaidon
Alphabet Soup	Bonanza	Movie	Alphabet Soup	Movie	4:30	Flintstones	Sesame Street	Favorite Martian	Cartoons	Sgt. Preston
Marc's Grabbag	Bonanza	Movie	Family Affair	Movie	5:00	Mod Squad	Mister Rogers	Bev. Hillbillies	Bewitched	Lone Ranger
Gilligan	News	News	Victoria News	News	5:30	Mod Squad	Electric Company	Dream of Jeannie	Untouchables	Batman
Bob Newhart	News	News	News	News	6:00	News	Carrascolendas	Star Trek	Untouchables	Lost in Space
Hourglass	News	News	News	News	6:30	News	Alcoholism	Star Trek	News	Lost in Space
Hourglass	To Tell Truth	Truth or Conseq.	Owen Marshall	Hee Haw	7:00	Night Gallery	William Buckley	Mission: Imposs.	Movie	Voyage
Reach for Top	Exploration NW	Sale of Century	Owen Marshall	Hee Haw	7:30	Headline Hunt	William Buckley	Mission: Imposs.	Movie	Voyage
Mary T. Moore	Temps. Rising	Chase	Mary T. Moore	Maude	8:00	Temps. Rising	Watergate	Wild Wild West	Movie	Movie
Police Story	Movie	Chase	Police Story	Hawaii 5-O	8:30	Dan August	Watergate	Wild Wild West	Hawaii 5-O	Movie
Police Story	Movie	Magician	Police Story	Hawaii 5-O	9:00	Dan August	Watergate	Untouchables	Hawaii 5-O	Movie
FP Challenge	Movie	Magician	FP Challenge	Hawkins	9:30	Target: Imposs.	Watergate	Untouchables	Orson Welles	Movie
CBC Special	Marcus Welby	Police Story	CBC Special	Hawkins	10:00	Marcus Welby	Watergate	News	Movie	East-West Side
CBC Special	Marcus Welby	Police Story	CBC Special	Hawkins	10:30	Marcus Welby		Dragnet	Movie	East-West Side
News	News	News	News	News	11:00	News		Movie	Movie	Mr. Mrs. North
News; Movie	Dick Cavett	Johnny Carson	Victoria News	Movie	11:30	News		Movie	Movie	Detectives
Movie	Dick Cavett	Johnny Carson	Movie	Movie	12:00	Movie		Movie	Movie	Movie
Movie	Dick Cavett	Johnny Carson	Movie	Movie	12:30	Movie		Movie	Movie	Movie

25 TEACHERS

THIS CLASSIFICATION ADVERTISEMENTS IN MUST COMPLY WITH THE BRITISH COLUMBIA HUMAN RIGHTS ACT SEE COLUMN 1

Teacher Required IN MAYO Yukon Territory

Elementary position (Grade 5-24) available immediately. Salary to be paid falls within the following grid:

	CLASS II	
Minimum $8,100	Maximum $12,000	Increments (10x$390)
	CLASS III	
Minimum $9,400	Maximum $14,000	Increments (10x$460)
	CLASS IV	
Minimum $11,200	Maximum $17,000	Increments (10x$580)
	CLASS V	
Minimum $12,100	Maximum $18,100	Increments (10x$600)
	CLASS VI	
Minimum $12,800	Maximum $19,000	Increments (10x$620)

Phone collect: John Ferbey, Assistant Superintendent of Education, Whitehorse, Y.T. 403-667-5127

26 PART TIME TEMPORARY HELP

ADVERTISEMENTS IN THIS CLASSIFICATION MUST COMPLY WITH THE BRITISH COLUMBIA HUMAN RIGHTS ACT SEE COLUMN 1

OLDER MAN WANTED FOR midnite to 8 a.m. shift, part-time, 3 nights on, 3 nights off. Semi-retired man preferred. Wages $2.80 per hour. Please apply personally at Westview Auto Service, Trans-Canada Hwy. at Tillicum.

PART-TIME OFFICE HELP, bookkeeping ability helpful, pleasant telephone voice, experience preferred. Reply in writing to Box 2113, Sidney.

JUDO, WANTED IMMEDIATELY, part-time Judo instructor, 1 or 2 evenings per week for group of beginner children. Call 478-6785 between 8 and 10 a.m.

PART TIME FEMALE COOKS required. No late night work. In specialty restaurant. Phone 385-4666 before 11 a.m. and after 5 p.m.

GRADS TO WORK, PART-TIME days at small private hospital. No recent experience necessary. Grad for permanent nights, 5-day week. 383-9011, Sun.-Thurs., 9-3 p.m.

COOK—WEEKEND DINNERS only. Will supply furnished housekeeping cottage free. Wilcuma Resort, Cowichan Bay, 748-8737.

PART TIME SECRETARY REquired for law firm. 385-6703.

26 PART TIME TEMPORARY HELP

HELP WANTED, MATURE SERvice station attendant, maybe retired manager who would like to work a few hours a week. See Jack or Bob, Oak Bay Texaco, 1990 Oak Bay Avenue.

MATURE COUNTER GIRL REquired part-time days to start, for Colwood. Must be neat in appearance. Phone Mrs. Copestick, 477-8323, between 9-12 for interview.

WANTED RELIABLE BABYSITter, mature woman, 2 children, grade 1 and 3, after school, till 5:30. Your home. Esquimalt Lagoon or Sangster School area. 477-8852, after 5:30.

PART TIME TELLERS REquired for Friday nights. Experienced required. Apply Toronto Dominion Bank, Town and Country Shopping Centre.

CUB LEADER URGENTLY REquired to assist established group. 1st Cedar Hill. Phone 382-2717 or 382-3841.

GUITAR TEACHERS NEEDED, apply in person Folklore Centre, 1116 Blanshard.

PART TIME OFFICE HELP. Minimum 26 hours. Experienced in typing. Victoria Press Box 853.

BABYSITTER, NEAR SAVORY School. Weekdays only 6:30-2 p.m. Victoria Press Box 858.

30 SITUATIONS WANTED

EDUCATED ENGLISH WOMAN, young 40s, friendly, happy personality, seeks post, companion-housekeeper to professional middle-age or retired gentleman. Willing to travel if necessary. Salary open. Victoria Press Box 848.

EXCEPTIONALLY GOOD PERsonnel available for family care. Maternity, children, convalescent, elderly. We try to meet your needs. Hourly, daily, or live-in assignments. Medox, 1207 Douglas, 388-4642.

NEED HELP? PROMPT, EFficient hauling and-or compost, basement, attic clean-up, etc. Free estimates. Day or evening. 477-4340.

WELFARE MOTHERS AVAILable for house cleaning. Welfare men need odd jobs. Self-Help Society, 384-4632, 385-4654, 9-4 p.m.

EVENING-WEEKEND JOBS FOR full time art students. Northwest Coast Institute of the Arts. 382-4843.

10 YEARS MOVING AND storage management experience. Typing, filing, invoicing, payroll, phone and dispatch. 4-6 hours daily in 1-girl office. 592-4854.

AVAILABLE FOR CONTRACT programming or systems. Excellent qualifications. Write L. Stafford, Rainbow Road, Ganges, Salt Spring Island. Phone 537-2937.

MATURE MOTHER WILL GIVE loving day care, tiny infant preferred. Vic west area. 383-0282.

WILL BABYSIT MY HOME, MT. Stephen Haultain area. $3 day, 383-5730.

RESPONSIBLE LADY REQUIRES housework, 2-3 hours daily. Prefer Quadra area. 382-5774.

GIRL WITH EXPERIENCE IN general office work, and banking seeks job. 383-5473.

MATURE WOMAN, RESPECTable, seeks housekeeper-companion position. Victoria Press, Box 716.

ACCOUNTING, BOOKKEEPING, payroll. Weekly, monthly, part-time, reasonable. 383-5473.

MAN WITH TRUCK, WILL DO odd jobs, experienced painter, 385-1775, 383-8516.

ACTIVE RETIRED CAPABLE man, requires office work, temporary or part time. 386-7873 after 5.

ARRIVING SEPT. 30TH, NEED job. Willing to work. Expect $2.50 an hour. Victoria Press Box 851.

WILL BABYSIT, MY HOME, Monday-Friday, Colwood area. 478-5326.

FORMER TEACHER WILL BAbysit 2 or 3-year-olds, fenced yard. 478-3303.

EXPERIENCED TYPIST WILL do typing in her home, phone 479-7086.

I WILL BABYSIT 1 OR 2 CHILdren in my home. Fenced yard. 384-0655.

PAINTING, INTERIOR AND EXterior. Free estimates. 592-6851.

WANTED TYPING DONE AT home, 9495-340 Island Highway.

GOOD CHILD CARE, MY HOME, weekdays. 388-4795.

33 BANDS, MUSICIANS and ORCHESTRAS

EXPERIENCED MATURE drummer at liberty. Jazz, rock, country western. 384-4705, after 5 p.m.

GUITARIST SEEKS BAND. Leave number at 598-1393 at 6. Rob.

WEDDINGS . . . SPECIALIZED music by J.G.A., 478-2468.

36 BUSINESS SERVICES AND DIRECTORY

Accounting Service

ACCOUNTING, BOOKKEEPING, payrolls. Fast, efficient and quality service by the experts. SIMKIN ACCOUNTING SERVICE 31-A CADILLAC BUILDING (TOP FLOOR) VICTORIA, B.C. 386-7074

PROFESSIONAL TYPING SERvices: Scientific, technical, business correspondence, manuscripts, theses, reports, xeroxing. Highest quality work, fast service, reasonable rates. 382-6731.

ALL PHASES OF ACCOUNTING including payroll and income tax. For large or small business. 592-0178.

SMALL BUSINESS BOOKKEEPing, payroll, personal income tax reports 478-5785.

Appliance Repairs

HOUSEHOLD APPLIANCE REpair service 479-4368

Books

OAK BAY BOOKS Used books bought, sold, exchanged. 1964 Oak Bay Avenue. 592-2933.

POOR RICHARD'S USED BOOKS Bought — Sold — Exchanged 923 Fort. 384-4411, 106 W. Burnside

Carpenters

RENOVATION CONSULTANTS Offer a complete construction service with skilled craftsmen to convert your waste space into productive living area. For free estimates and immediate service from the erection of a single wall to the renovation of your entire building please call: 592-7122

36 BUSINESS SERVICES AND DIRECTORY

Carpenters

HICKIE CONST. Renovations — Additions — Fences—Stairs—Rumpus Rooms—Repairs—Alterations. Free estimates. 382-9654

ALLERT CONTRACTOR SALES AND SERVICE Complete renovations, additions, rumpus rooms. Free estimates. Dave Whiteway 478-6350, Gord Packard 386-0720.

COMPLETE RENOVATIONS, basement suite renovation specialty. Stairs and concrete work. Reasonable winter rates. Free estimates. 385-7442.

CABINETS — FINISHING — renovations. I specialize in good work. Call for prompt estimates and service. References. 22 years in business. 388-6193.

G. C. Luney Const. Ltd. Additions and alterations Commercial and Residential 477-2470

ALL TYPES OF CARPENTRY Free estimates. Reasonable rates. Call Mr. Roy, weekends or after 6 p.m., weekdays, 383-7488.

McLEAN and SONS Kitchen remodelling. Cabinets. Arborite. Low prices. Free estimates. 592-3490.

CUSTOM KITCHEN CABINETS and vanities. Phone Del Bertrand, 385-0406.

QUALITY WORK AT REASONable rates. Additions, renovations. Estimates, plans. Glover. 656-3745.

ROOF REPAIRS, GUTTERS, downpipes, steps repaired. 386-1827.

ADDITIONS, ALTERATIONS, finishing and cabinet making. 386-1615.

EXPERIENCED CARPENTRY Repairs, remodeling, $4.50 per hour. References, 384-2323.

SMALL JOBS MY SPECIALTY Howie 478-4705

RENOVATIONS, ADDITIONS, odd jobs. 478-6267.

CARPORTS, SUNDECKS, MIScellaneous. 478-8787, a.m. or p.m.

Carpet Cleaning

TURKO PERSIAN CARPET AND Upholstery Steam Cleaners. Specializing in wall-to-wall carpet cleaning. Also 9x12. Picked up, cleaned and delivered in 2 days. Cost $15. 382-2662.

CLEANING RUGS AND UPHOLstery is my business. Rugs dried less than 2 hours. All work done in your home. 385-7479.

BARON Steam carpet and upholstery cleaning. Specializing in wall to wall and shag. 477-3414.

Carpets and Linoleum

CARPET TREND DEVALUES CARPET PRICES:
RUBBER BACKED SHAG $5.49 sq. yd.
INDOOR-OUTDOOR $2.95 sq. yd.
CMHC SCULPTURED NYLON $4.95 sq. yd.
SHORT PLUSH SHAG — 2-tone $7.95 sq. yd.
HARD-TWIST $8.95 sq. yd.
THOUSANDS and THOUSANDS of SQ. YARDS in STOCK AT ALL TIMES. WE install!
CARPET TREND Skinner and Bay — Vic. West 386-7501

Carpet Clearance LEFT OVER FROM CONTRACT (5 rolls heavy shag — tangy, gold, purple, red, green SPECIAL AT ONLY $8.50 SQ. YD. CONTINENTAL FURNITURE 716 JOHNSON 386-2458

HOURIGAN'S CARPETS AND LINOS LTD. FLOOR COVERING SPECIALISTS 715 PANDORA AVE. 386-2401

CARPET LAYER WILL INSTALL carpet, linoleum at reasonable prices. 658-5174.

PARKER JOHNSTON LTD. 1314 Broad Street 382-9181

Cement

GENERAL CONCRETE FINISHing. Free estimates. Guaranteed workmanship. Iggy, 385-2662, Vino, 592-0414.

GERDA CEMENT FINISHING, basements, sidewalks, retaining walls. Steve Laszlo, 479-4756.

DRAINS — CEMENT — SEWERS 384-8306. Frank Politano 383-3495

Ceramic Tiling

FREE ESTIMATES, CERAMIC tiles supplied and installed. Skilled craftsmen. Kitchen, laundry, bathroom, showers, swimming pools, patios etc. Adhesive or concrete bed. Commercial or residential. Dominion Ceramic Tile Ltd. 384-9570 or 386-3906 anytime.

Cleanup Services

GORDON WALL'S GENERAL clean up service, furniture moving and light delivery, 24 hr. service. Res. 383-0776, Off. 386-8301, 479-8156.

NO CHARGE AND UP Two young responsible men have large truck. Basement, attics, composts, etc. Very reasonable. Bob's, 386-2451 anytime.

PROMPT AND EFFICIENT. Cleaning yards and gutters, hauling debris. Call Larry, 388-6373 after 5, 382-4627.

EVENING AND WEEKEND cleanup or delivery. Anything a Volks van will carry. Phone 383-7488.

DO IT NOW. HAULING. COMposts, basements, junk, Harvey's, 479-7078, 384-8621.

A. G. PERSONAL CLEANUPS, pruning, complete gardening services, after 6, 479-4067.

BETTER CLEANUP SERVICE. Compost, yards and what have you. 384-7587.

AL'S 24-HOUR CLEAN-UP SERvice. Free estimates. Reasonable rates. 479-3586.

DAVIES BROTHERS GENERAL cleanup, give us a call at 642-3057.

MAN WITH PICKUP, SMALL clean-ups, anytime. 478-7908.

36 BUSINESS SERVICES AND DIRECTORY

Cleanup Services

RESIDENTIAL COMMERCIAL RICK O'DELL, 479-2858 Free estimates, 1, 2, 3 tons, packer and car hauler to do the job best. Economic prompt. Any debris, trees. Hauling sawdust or fill. Rent-a-truck? $20 load. Nasell Disposal.

YOUNG MAN NEEDS WORK. Dump truck. Please call Bob, 479-3872.

IMMEDIATE CLEANUP SERvice, large truck, reasonable. 384-1755, 386-7225.

Contractors

Feature Kitchen Centre 2610 Douglas 385-4921 "Quality with Economy" LARGEST Selection OF KITCHENS on the West Coast ALSO Sundecks — Additions Bathrooms — Renovations FREE ESTIMATES FREE Planning Service AGENTS For the NEW JENN-AIR RANGE A new ADVENTURE IN COOKING

RENOVATION CONSULTANTS Exclusively concerned with the renovation and restoration of older buildings. We do not build new houses but confine our tradesmen's vast experience and efforts to the retention of the charm of your home or building. If you have a project in mind please call us at 592-7122.

FARMER CONSTRUCTION Design — Renovations 388-5121

WHEATON CONSTRUCTION LTD. Design, Build and Renovate 382-2159

HARRIS CONSTRUCTION Repairs. renovations, additions. Experienced, quality, reasonable rates. 592-7656, 652-1578.

W. CAMPBELL LTD. General Contractors Building Consultants 479-3904

T. AND C. BUILDERS LTD. Experienced framing crew and general carpentry. 385-5293, 385-8587.

COMPLETE RENOVATION Old homes made like new at minimum costs. Phone 382-6862.

FOR HOME CONSTRUCTION, repair and alterations call W. Braun Construction Ltd., 477-8584.

FRAMING, RENOVATIONS, ADditions, kitchens and repair Phone Alright Builders. 479-1160.

Draperies

DRAPERIES FABRICS TRACKS CUSTOM MADE AND INSTALLED Free Estimates NO OBLIGATION 386-2951 1126 QUADRA

stevens interiors ltd.

Dressmaking

DO YOUR LEATHER GARments need alteration, call Carmen. Specializing in leather garments over 12 years. Very reasonable. 477-4953.

BRIDAL RENTALS, COSTUMES, formals, dressmaking. 28 Burnside W. 385-1542. Fashion Craft Shop.

Electrical Contractors

OLDER HOMES REWIRED — NO down payment. We finance through B.C. Hydro Plan. EDDY'S ELECTRIC — 385-7666

McCOY ELECTRIC New and Older Homes Rewiring Expert—Electric Heating 386-0822 or 477-6715 Eves.

Fencing

CHAIN LINK FENCING — Free Estimates — SIMPSONS-SEARS 388-9111

PACIFIC FENCING 598-3765 Screen block—Chain link—Wood

Flooring and Sanding

ALL TYPES OF FLOOR INstallation. Workmanship guaranteed, free estimates. Call after 5 p.m., 382-9326.

JIM DUNCAN Floor sanding and refinishing, exp. 386-1509 anytime

Gardening

DUTCH LANDSCAPERS Clean up, redesigning, tree service. 30 years experience. 385-8566 or 479-7474.

EXPERIENCED GARDENER. Trees and hedges pruned. Gardening clean-up Phone 383-8363.

A. G. GARDENING, COMPLETE personal service. After 6 p.m. 479-4067.

FALL LAWNS? GARDEN care, power raking, pruning, hauling, Fong, 384-8621.

LICENCED GARDENER Clean-up, pruning, etc. Gardening by contract. G. Barta, 479-3900.

PRUNING, TRIMMING, REDEsign and general, gardening. 362-1048.

FRANK'S GENERAL GARDENing and pruning. 477-6661.

36 BUSINESS SERVICES and DIRECTORY

Gutter Cleaning and Repair

5" CONTINUOUS ALUMINUM Gutter in Baked Enamel. "We make it!" "We istall it!" Insist on 5", Takes care of itself for 20 years. "Easy terms." B.C. Aluminum, 479-3232

GUTTERING Use our 20-year guaranteed white aluminum guttering. SIMPSONS-SEARS 388-9111

GUTTERS CLEANED AND REpaired. Downpipe and drains cleaned. 382-9654.

GUTTERS CLEANED. After 6 phone 479-4067.

Insulation

PACIFIC COAST INSULATION and Roofing Co. Ltd. 382-3421.

Landscaping

DOUGLAS FIR BARK CHIPS, 2 cu. ft., bag $1.65; 4 cu. ft. bag, $3; bark mulch 4 cu. ft. bag, $2.50; Pacific Bark Ltd, 382-3521 or after hours, 598-2003. Open Monday to Friday, 8-4:30, Sat. 8-12.

BARKER LANDSCAPING Lawn and shrub specialists. Professional stone masonry for walls, steps, patios, fireplaces, etc. Free estimates. Terms. 382-8323.

DUTCH LANDSCAPERS New lawns, rockeries, patios, fish ponds, designing. 30 years experience. 385-8566 or 479-7474.

REASONABLE LANDSCAPING Lawns, shrubs, stone masonry Designs. Consulting. 386-1541

ED'S TRACTOR SERVICE. Yards rotovated and levelled. 479-2204.

LAWNS, ROCKWALLS, ROCKeries, patios, etc. Saanich Landscaping. 479-6490.

HARVEY'S LANDSCAPING. New lawns, shrubs, crushed rock, designs. 479-7078, 384-8621

Masonry

FREE ESTIMATES ON ALL types of masonry, old and new. For professional Service and workmanship call March Contractors Ltd. Norm O'Neill, 477-4297.

SUPER EXPERIENCED SPEcialist masons for any kind of work, stone, rocks, slate, marble, Terazzo, Mika slate etc. 384-9565, 479-1710.

SANTOS MASONRY, 21 YEARS experience. Fireplaces, blocks, rock, slate, tile. reasonable. 386-0234.

BENITO BROS. MASONRY AND stone work. Reasonable. 477-4434. If no answer call 386-0049 after 6.

MULTI-COLOUR STONE AND slate fireplaces. House front faces. Sipkes Masonry, 479-7348.

FIREPLACES, CHIMNEYS AND repairs. Ron Henson, 478-1557.

Miscellaneous Service

GET YOUR NEW OR USED CAR protected this winter from oxidizing or rusting. Just phone Larry's Complete Simonize, 382-4536, for tree estimates.

ON-THE-SPOT FIBREGLASS REpairs, boats, trailers, etc. 478-5073 after 5.

HOME REPAIRS, NO JOB TOO small, phone Hugh, 383-7901.

Moving

EXPERIENCED PICK-UP AND delivery service. Reasonable rates. Island Messenger, 385-8412, anytime.

BISSON'S MOVING — 384-6442 Household goods moving and pianos. Apartment moving.

R AND M MOVERS Local moving and delivery, low rates. 386-2397, 386-8132.

Painters and Decorators

Never Paint Your Home Again Eliminate exterior painting with "TEX-COTE", a CMHC app. textured coating. Guaranteed 15 years. Pacific Coast Insulation And Roofing Co. Ltd. (Since 1945) 1545 Fort St., Victoria 382-3421

CLARK AND PATTISON PAINTING CONTRACTORS LTD. Brush or spray. Paperhangers. Texture and vinyl work. Will do all or part of any job. Paint store, BAPCO, GENERAL and PRATT AND LAMBERT paints, and rentals of all painters' equipment. Terms if desired. Phone 384-0443. 760 Bay St.

ISLAND DECORATORS Painters Paperhangers Spray Painters Plaster Repairs Convenient Time Payments 383-9059 Eves. 382-1479

NEVER PAINT AGAIN 20-year written guarantee internationally proven Asbestex eliminates painting. 384-6612. SAVE $ $ $

Now We Have The Time Bill Foreland Commercial and residential 384-5313

B.M.B. PAINTING AND ROOFING CONTRACTORS Residential and Commercial. Free estimates. Reasonable rates. 479-4547.

WEBB AND SON 384-6827 — Paperhanging, painting. Quick, clean, reliable. First-class workmanship. 30 years' experience Victoria. Terms if desired.

PAINTING Interior, exterior, reasonable rates, free estimates, gutters cleaned and painted, 384-2637 after 5 p.m.

INTERIOR Special low prices. For clean job. Self-employed Phone Douglas, 477-5207.

TEXTURED WALLS AND CEILings. Make your rooms look new again. Work guaranteed. 478-7905, 386-1533.

PAINTING AND DECORATING reasonable rates. Satisfaction guaranteed. Terms. 382-7885 479-2473.

IF PAINTING AND PAPERING is needed this fall. Free estimates are yours by giving me a call, 385-4613.

QUALIFIED PAINTER, REASONable, guaranteed work, free estimates. 592-9210.

McLEAN and SONS Interior. Exterior. Low prices. Free estimates. 592-3490.

36 BUSINESS SERVICES AND DIRECTORY

Painters and Decorators

FREE ESTIMATES Interior and Exterior painting and decorating. 20-year. ASBESTEX coatings. High quality; old fashioned professional workmanship. 386-1533.

TED HILL-TOUT A complete decorating service, interior and exterior — spray or brush — papering — store — terms. For careful work at reasonable prices, please call 598-4017.

DOWSON PAINTING — INterior-Exterior, repairs, residential, commercial, free estimates. Low rates. Work guaranteed. 385-6042, 24-hour home answering service.

ANDY AND JIM'S PAINTING INterior and exterior. Our specialty ences and sundecks. No job too small, free estimates. Fast, efficient and courteous service. 478-7792, 478-8501.

STAN HAYWARD COMPLETE PAINTING SERVICE Paper hanging, spray painting, interior and exterior. 385-6813.

PAINTING; INTERIOR, EXTERIor, good workmanship, reasonable rates. Free estimates. 478-5002.

PAPER HANGING, PAINTING. Tommy Harker. 383-3474.

SCANDINAVIAN Painters and Decorators, 382-0713.

RENOVATION CONSULTANTS 592-7122

Plasterers

DRYWALL; TEXTURE CEILings; spattercoat walls. PROFESSIONAL—GUARANTEED Family rooms—renovations 479-5527.

FRED BLANCHARD AND SONS Plaster, stucco, drywall Repairs our specialty 656-3638 656-4556

STUCCOING, PLASTERING Alterations. Reasonable. 479-4779.

COLEMAN PLASTERING LTD. Stucco. Phone 598-3433.

FOR QUALITY STUCCO, PHONE K. Gronmyr, 743-2768, Mill Bay.

Plumbing and Heating

DAVID'S PLUMBING AND HEATing, 477-8216. Repairs, new work, hot water tank, rewater pipe, hot water heating.

THE DRAIN CLEANERS Sinks, Toilets, Sewers 24 Hr. Service, 386-8511

Roofing and Siding

Sears FOR YOUR Re-roofing Needs! Ask about our exclusive 250-pound Superblock shingles with 5-15 year guarantee. Install Now! No payments or carrying charges till October '73 on all installed roofing. Call today! Phone Building Supplies Dept. 388-9111 OR MAIL YOUR COUPON TO SIMPSONS-SEARS 3190 Shelbourne St. I am interested in re-roofing. Please have your specialist contact me for a free estimate. I understand I am under no obligation.
NAME
ADDRESS
PHONE
Simpsons-Sears Ltd.

STEWART AND HUDSON ASPHALT SHINGLES SOLD and APPLIED Free estimates. Budgets. 400 Gorge Rd. 386-3211

PARKER JOHNSTON LTD. 1314 BROAD STREET, 382-9181 "Roofing Victoria Since 1935"

GENERAL REPAIRS TO SIDING, roofing and flashings. 382-2621.

Sandblasting

ISLAND SAND BLASTING Removes paint, rust from boats, trailers, swimming pools, houses, etc. Ready for painting. Mobile unit. 478-2657.

Sewers

NORM'S EXCAVATING Free sewer estimates. Phone 478-6969.

FREE SEWER ESTIMATES. Trask's Mini Excavating, 478-4784.

PEDERSEN EXCAVATING. Free sewer estimates. 479-5963.

Stamps and Coins

BUYING CANADIAN SILVER coins, 1966 and before, and U.S. silver coins, 1964 and before, 10c, 25c, 50c, phone for prices 385-0115

Tree Service

CEDARDALE TREE SERVICE A complete scientific service. Large shade trees and ornamentals.

TREE REMOVALS Chas. Cowie (Mgr.) 385-9931

MT. VIEW TREE SERVICE Fall and winter are setting in. Check your trees before the big winds. We do everything in trees. See our ad in the yellow pages. 479-3873.

VICTORIA TREE SERVICE, everything in trees, shrubs and hedges. Free estimates. Insured. 382-6466.

HAMBROOK THE TREE MAN Topping, falling, pruning, hedges, stumps, cleanup. Free estimates. Insured. 384-5296 evenings.

Upholstery

DANISH UPHOLSTERY Phone 652-1591 Anytime FREE Estimates — Delivery — Pickups

38 TRAVEL

WARDAIR RESERVATIONS EUROPE from $249 386-2485 Charter Flight Consultants

38 TRAVEL

ABC CHARTERS XMAS IN LONDON $279.00 TRAVELWORLD 382-3121 Main floor Bank of Comm. Bldg.

BAJA EXPEDITION High adventure. Cruise the Baja coast with Jacques Cousteau's consultant Dr. Ted Walker, Dec. 22 for 12 days. Contact Tom Dykes Project Quest, 386-6101 or 384-8676.

39 PERSONALS

The BIBLE Is The BOOK for TODAY READ It Together. DISCUSS It Together. BRING YOUR BIBLE WED., OCT. 3rd, 8 o'clock 617 JOHNSON St. For information phone— 652-2350 or 592-7246.

BROWN SKIN MALE, MIDDLE-age, likes all races of females, not over 5 feet 5". Have car, will answer all letters. Any age. Will help in many ways, 18 years to 40. Rex Ricardo, Cuban background, P.O. Box 3246, Seattle, Wash. 98114.

ACTIVE LADY, NO ENCUMbrances, wishes to make acquaintance of gentleman over 65, interested in dancing, music and other activities, car appreciated. Victoria Press Box 843.

BURDEN SHARERS, CHRISTIAN counselling, personal, social, family problems. Office 671 Fort, 9-4, 24 hrs. Call 383-3815.

GENTLEMAN EXPERIENCED, good references, will care for your home while you holiday. Victoria Press, Box 784.

LONELY GUY LOOKING FOR lonely, attractive, sensuous, gal under forty, for companionship. Victoria Press Box 855.

WOMAN WOULD LIKE THE company of another woman in sixties to share home in Langford. 478-2359.

PENFRIENDS IN CANADA wanted urgently: all ages. The Pen Society (A.33), Chorley, Lancs, England.

SRI CHINMOY CENTRE FOR those sincerely seeking God realization through meditation. 592-6211.

ALCOHOLICS ANONYMOUS Drinking problem? Want to quit? phone 383-0415; P.O. Box 1.

PREGNANT AND DISTRESSED? Birthright can help you. 384-1431.

10 BUSINESS PERSONALS

HYPNOSIS Certified Hypno-technicians (AAEH ISPH) can help you. Learn self-hypnosis and be relaxed. Improve self-confidence, study habits, concentration, weight and smoking habits. Proven methods used. For information 388-9722. Victoria Hypnosis Centre Ltd., 101-645 Fort.

Alpha Marriage Bureau If you are selective in your choice of friends, sincerely marriage-minded and 20-75, contact B.C.'s longest established introduction bureau. We would very much like some of our clients to meet you. P.O. Box 2718, Vancouver 3, B.C.

ON A "HEAVY" TRIP? . . . Get It Off!—at the VICTORIA HEALTH CENTRE Sauna—Whirlpool—Gymnasium No contract or membership fee 947 Fort Street—383-1334

LONELY? LET ME HELP YOU find a compatible companion, for a happier, fuller life. Confidential. Write Emily Quest, P.O. Box 5220, Victoria.

MEETINGS — BANQUETS RECEPTIONS For 6-60 people, Sherwood Park Motor Hotel, 123 Gorge Road, 386-1422.

GET AWAY FROM IT ALL, TRY a water bed at The Friendship Inn, 39 Gorge East. Call reservations, 386-8335.

SAND READINGS BY GLADYS Elliott, made famous across Canada. Phone for appointment 386-7870 mornings, and evenings.

THE GARDEN OF EDEN 385-3523. ADULTS ONLY Nootka Court Shopping Mall

HAVE YOUR HOROSCOPE PERsonally done. Accurate, confidential. Call Rosheen. 383-0405.

HOW TO QUIT SMOKING? SMOKE WATCHERS. 383-6914

FANTASTIC READER AT THE Islander Restaurant, 649 Johnson St., 2-5. Card, palms, etc.

MRS. PAYN-JONES, TRANCE medium, questions answered, advice given. 386-3603.

CANADIAN FAMILY RECORD PLAN — your downtown studio. 383-3811.

DIAL-A-THOUGHT FOR A HELPful thought. 592-4332.

42 EDUCATION

TUTORING — PROFESSIONAL help by experienced teacher. French, Math, new and old method. 598-2331.

BOOKKEEPING, ACCOUNTING, business Mgt. An outstanding short term certificate course in Home Study. FREE brochure. National College (B.C.) 444 Robson Street, Vancouver 688-4913.

HIGH SCHOOL AT HOME. Canada's Leading School. Free booklet. National College, 444 Robson St., Vancouver 3, B.C. 688-4913.

60 FUEL

APPROXIMATELY 750 LARGE bundles of dry cedar kindling, all or part, wholesale price according to amount ordered. Pick up or delivered. 746-7537.

PRESTO LOGS AND COAL Order Now!! Kingham-Gillespie Coal Co. Ltd. 617 Fort St. 383-1124.

SEASONED ALDER, HAUL your own $30 cord, after 3:30 p.m. 478-2874.

MIXED KINDLING, SMALL wood, 14 yds, $18 delivered, 479-1609.

FIREWOOD MIXED, $35 CORD delivered, stock early for wiinter. 658-8572.

ALDER FOR SALE, $43 CORD. 656-5308.

FIR MILLWOOD, 2½ CORDS, $20. Best Fuel Co. Ltd., 384-5524.

63 TIMBER

WANTED: TIMBER STANDING or felled fir, cedar or hemlock logs. Top prices paid. Ideal Sawmill Co. Ltd. 385-0441

CASH OR STUMPAGE PAID FOR timber, custom logging plus top prices. 642-3208.

WANTED TIMBER STANDING or felled, top prices paid. 383-5568.

39 PERSONALS

USED RED BRICKS, SAND AND GRAVEL. OK TRUCKING CO. LTD., 760 TOPAZ, 386-3414.

IDEAL SAWMILL LTD. 385-0441

BUILDING SUPPLIES

STEWART AND HUDSON BUILDING SUPPLY CENTRE

Turner—Propane Bio-Torch refills — Spec. purchase, ea. $1.88

LIGHT FIXTURE SPECIALS
Porch — Wall hung, Spec. $1.88
Hall, Bathroom or Bedroom, Your choice, ea. $2.99
Swedish Balls, 6" $6.99; 10" $8.99

PLUMBING CLEARANCE
Steel Enamel Laundry Tubs — with stand, Single $39.99; Double $71.99
Stainless Steel Sink, From $18.44
Vanity Sinks, from $18.88
Toilets, from $49.88
Toilet Seats, from $3.99
Cabinet Pulls, No. 1370 — White-gold filigree pulls — Spec. 4 for $1.00
Bathroom fans — Still a few left to clear, from $9.99
Supertone Paint — Exterior Latex or Oil — White Only, gal. $4.49
Supertone Paint — Interior Latex — White, Gal $4.19; Tints, extra 75c
Supertone Fence Stain — Red, Green, Brown, gal $2.99
Paint Brushes — Good Selection, ea 99c
7½" Roller and Tray Kit $1.33

CHARGES — BUDGETS
OPEN MON. THROUGH SAT. 7:30-5:30 — 386-3211 400 Gorge Road East STEWART AND HUDSON LTD.

Cubbon on Cook

Lumber and Building Supplies

Totem logs per carton (12)	$1.05
½" Gyproc 4x8	$2.69
25 pcs. 2x4 approx. 8 ft. Eco.	$9.95
12 pieces 1x1 6 foot	$1.95
12 pieces 1x2 6 foot	$2.64
6 pieces 1x3 6 foot	$1.62
6 pieces 1x4 6 foot	$1.80
4 pieces 1x6 6 foot	$1.68
4 pieces 1x8 6 foot	$2.40
4 pieces 1x10 6 foot	$3.16
4 pieces 1x12 6 foot	$3.84
6 pieces 2x2 6 foot	$2.34
6 pieces 1x3 8 foot	$2.40
6 pieces 1x4 8 foot	$3.36
4 pieces 1x6 8 foot	$2.88
4 pieces 1x10 8 foot	$5.12

Piece price for following

2x3 6 ft.	.42	2x3 8 ft.	.88
2x4 6 ft.	.66	2x4 8 ft.	$1.20
2x6 6 ft.	.90	2x6 8 ft.	$1.76
2x8 6 ft.	$1.20	2x8 8 ft.	$2.32
2x10 6 ft.	$1.56	2x10 8 ft.	$2.96
2x12 6 ft.	$1.80	2x12 8 ft.	$3.52

Reject house doors from	$3.99
¾" Sanded D ply — 4x8	$9.95
¾" Rough D ply — 4x8	$8.75
Cement—80 lbs.	$1.99
Ready mix concrete, topping	$1.69

Open 8 a.m. to 5:30 p.m. 6 Days. Also Friday Nights till 9 p.m. 1720 Cook Street 384-8181

S. J. PEDEN LTD. FINAL CLEARANCE PRICES SLASHED

MAHOGANY BIFOLDS
5-0x6-8 $21.25
Limited quantities of other sizes at clear-out prices

FULL LOUVERED MAHOGANY BIFOLDS
2-6x6-8 $18.00
3-0x6-8 $19.95
4-0x6-8 $31.75
6-0x6-8 $38.95

PANELLING
4x8x4 mm Heritage Elm $5.00 sh.
Limited quantities of other types at clear-out prices

MAHOGANY DOORS
Under 2-0 wide x 1⅜" $3.00
2-0x6-8x1⅜ $4.00
2-8x6-8x1¾ (⅛" ply.) $9.25
3-0x6-8x1¾ (⅛" ply.) $9.25
3-0x6-8x1¾ (⅛" ply.) $11.95
2-10x6-8x1¾ (¼" ply.) $12.50

S. J. PEDEN LTD. 2855 QUESNEL ST. 386-3464

why pay more?
2x4-8 utility .75
2x4-6 .65
mixed lumber about 1000 bm 49.95
we have cedar boards, 1x3, 1x4, 1x6, 1x8
2 only, gas lawn mowers, special 79.95
rent our rug shampooer $1:00 day
glass and keys cut while you wait
post office
fast courteous delivery
langford building supply and hardware
940 goldstream ave. 478-1724
open seven days a week

MOORE WHITTINGTON LUMBER LTD. MW 2614 BRIDGE ST. 386-1331

OUTSIDE DOOR FRAMES, with complete CMHC approved weather strip. ALL types of HARDWOOD LUMBER — short pieces at REALISTIC PRICES. Doors all types. Some odd sizes and slight defects priced accordingly.

COLUMBIA READY-MIX LTD.
—ready-mix concrete
—sand
—gravel
—drain rock
—fill materials
Phone 478-1701
860 Attree Rd.

SAANICH LUMBER YARDS 3041 Douglas St. 385-2486 Night Phone 479-1423

Materials for 12x20 carport attached
Sabot kit (sailing) $ 42.00
Pram dinghy kit $ 32.00
8'x10' Greenhouse $185.00
Work bench materials $ 10.50
Garden sheds, 6'8" $111.00

USED LUMBER, 2X4, 4X6, 4X12, 8x8, 12x12, miscellaneous sizes. Apply Ocean Cement on Wharf St., 8 a.m. to 5 p.m.

FOR ALL YOUR LUMBER NEEDS used or re-sawed, fir and cedar. 293-2038 or 642-3545.

70 MUSICAL INSTRUMENT

NELSON'S MUSIC CENTRE Your family music center We are your INFLATION FIGHTERS IN SCHOOL BAND RENTALS We have not increased our basic rental rates in over 4 years. Piccolos to tubas available for rent, backed up by a complete repair and maintenance department in our store. CONTACT US for your school band rental requirements NELSON'S MUSIC CENTRE CENTER 1320 BROAD ST. 385-9728

REGINALD STONE ORGAN CONCERT TUES., OCT. 9, OAK BAY JUNIOR HIGH SCHOOL, 8 P.M. COMPLIMENTARY TICKETS AT 1517 QUADRA, 383-0239. CONN ORGANS EXCLUSIVELY. OPEN FRIDAY TILL 9 P.M.

VICTORIA SOUND CENTRE Good selection of Fender precision basses. Early 50s Fender Bibrolux amp. 1315 Government St. 385-4842

GBX AMPLIFIER, 90 WATTS, 2 15" speakers, Gretsch guitar with Gibson pickup and case, both in excellent condition, what offers, 592-4476.

KUNG, WELTTON RECORDERS Gretsch Chet Atkins amp. $495 SOFT SOUNDS MUSIC 2031 OAK BAY AVE. 598-1524

GUITAR AMP, TWO 12" SPEAKers, 10 watt, $80. Snare drum, good condition, $35. 382-5083.

PIANO TUNING, WILL CONSIDer overhauls on player pianos. 477-6439.

MASON RISCH PIANO, EXcellent tone, $450. I will pay movers. 388-7103.

GUITAR, FRAMUS, EXCELLENT condition. Includes case. $70, or best offer. Joan, 656-1218.

'65 STRAT, GOOD CONDITION, $350 cash, firm. 479-2247, 6-8 p.m.

WURLITZER ORGAN, MODEL 4019. $750, firm. 385-3785, eves.

GIBSON SG SPECIAL, CASE AND accessories. After 6, 592-7076.

70 MUSICAL INSTRUMENTS

BALDWIN
ORGAN — PIANOS
KNOWN FOR TONE
MODEL 54
USED $1175.00
TRADES —TERMS
INSTRUCTION
BERNIE
PORTER MUSIC
725 CALEDONIA
384-0641 382-9542

SCHOOL BAND
RENTALS
TOP QUALITY rental instruments at reasonable "nothing extra" rates.
No long term obligations — All instruments available — Piccolos to So saphones!
40% DISCOUNT granted on instrument purchases for students registered in band programs. Trade-ins welcome; Reasonable terms too! Drop in or phone "Your School Band Headquarters".
PAMUS
MUSICAL INSTRUMENTS
1108 Blanshard at Fort 386-8475

BACK TO SCHOOL
BARGAINS
Reconditioned Band Instruments at BIG SAVINGS:
CARL FISCHER Trumpets $ 42.60
LINTON 10-W Clarinets $55.40
OLDS Trombones $94.05
KOHLERT Tenor Saxes $140.25
EVETTE SCHAEFFER Alto Saxes $91.40
OLDS Flute Outfits $99.20
These and many more specials available on convenient terms
PAMUS
MUSICAL INSTRUMENTS
1108 Blanshard at Fort 386-8475

Woodward's
RECONDITIONED UPRIGHT PIANOS
By Heintzman, Mason and Risch and other famous makers. Fully guaranteed. Convenient credit terms available. WOODWARD'S MAYFAIR, 2nd floor.

GULBRANSEN—KIMBALL
ORGANS—PIANOS
Don Jenkins concert Oct. 13
Complimentary tickets available.
2 ONLY — FULL SIZE ORGANS. 25 PEDAL, 61-NOTE KEYBOARD, FROM $2600.00
PARAGON MUSIC LTD.
Hillside Shopping Centre 385-5275

ARRIVING SOON
THE
MELLOTRON 400
OPEN FRIDAYS TILL 9
SOUND SOURCE MUSIC
2550 OAK BAY 598-3514

20 PER CENT OFF
YAMAKI GUITARS
TALISMAN MUSIC
939 Yates 384-9227

PIANOS
BY AUCTION
KILSHAW'S 1115 FORT

PIANO TUNING AND RAPAIRS. Scott Piano and Organ, 386-2434.

PIANO TUNER — CRAFTSMAN NORMAN DUCKWORTH, 383-3083.

TRUMPET, INCLUDING CASE, for sale, $80. Phone 478-6988.

71 MUSIC TEACHERS

ENROLL NOW
FOR
RELIABLE PROFESSIONAL INSTRUCTION
Downtown store and studio
725 CALEDONIA
382-9542
Shelbourne-Hillside
Branch Studio instruction only
384-0641
BERNIE PORTER
MUSIC
DRIVE IN AND PARK FREE

PRIVATE
MUSIC LESSONS!
piano . . . classical and popular
piano accordion
clarinet
saxophone
guitar
banjo
trumpet
drums
and all reed and brass instruments
HALL-FAIRFIELD MUSIC
CENTRE LIMITED
728 FORT 385-3307

LEARN TO PLAY NOW
Piano and Organ
ROGER WILLIAMS
AUDIO VISUAL METHOD
Next class begins Oct. 8th.
GLEESON MUSIC
707 FORT 388-9632

PIANO OR ORGAN — POPULAR and classical — private or group. Scott Piano and Organ, 386-2434

71 MUSIC TEACHERS

EXPERIENCED PIANO INstructor enrolling students for October schedule. Will consider driving to your home. 477-6439.

77 MOTORCYCLES

SAVE NOW
ON
A
YAMAHA
80 MINI
ENDURO
NOW ONLY
$465
Road Legal
$50 down. $16.50 mo.
O.A.C. over 2 years
TRADE-INS
1972 HONDA 350 $ 795
1971 KAWASAKI 350 $ 595
1972 HONDA 450 $1295
1972 WASSEL 125 Trials $ 675
1973 Harley Sportster $2495
1972 Honda 350 c.c. $ 895
1971 Honda 50 c.c. Mini $ 250
1973 Yamaha 250 c.c. MX $ 895
1972 Yamaha 250 c.c. Twin $ 745
1969 Honda 125 c.c. Twin $ 395
1972 Yamaha 650 $1495
1972 Yamaha 100 Enduro $ 495
1972 BSA 500 c.c. $ 795
1971 BSA 650 c.c. $ 995
1972 Yamaha 125 c.c. MX $ 595
1970 Yamaha 350 c.c. Twin $ 595
1973 Suzuki GT 250s (2) $ 995
1972 Suzuki GT 550 $1295
SUPER SPECIAL
PEANUT TANKS
$14.95
at
MULLINS MARINE
SALES LTD.
925 Yates St. 382-1928
Dealer Lic. 4531

H—O—N—D—A
TRAIL BIKES
If you're the kind of rider to take on the worst of the dirt, you need a very special machine.
HONDA XL 250
Trailster
This big 4-stroke single cranks out all the torque you need all the way up the tach.
HOW??
With a single overhead cam . . . four valves (two inlet, two exhaust) . . . a rugged 5-speed gearbox, weight reducing features throughout — like the light, strong single-loop frame, lightweight conical hubs, alloy rims, 21" front wheel, an engind incorporating magnesium alloy parts, durable plastic fenders . . . and to make it even lighter, quick detach electrics.
CHECK OUT OUR
E-L-S-I-N-O-R-E
Racing bike as well
Did you know??
KEN HANSEN
was one of the riders in PROJECT '73. They rode all over the gold rush trail through B.C. on HONDA TRAILSTERS!
and KEN is one of our HONDA HELPERS!
COME IN AND
HE'LL TELL YOU
HOW IT WAS DONE!
WORLD PLEASURE
386-8424 3388 Douglas 382-2222
"Next to Red Lion"
9-9, Saturday 'til 6
Pearson World of Pleasure Ltd.
Dealer Lic. 1516

1973 YAMAHA 250 ENDURO. LOW mileage. Extras. $750 or nearest offer. 382-9720.

1971 YAMAHA 650, EXCELLENT condition, low mileage, $925. 477-4130.

MUST SELL 73 YAMAHA TX 500 touring equipped, new condition, $1,500 or offers. 479-2566.

SWAP TRUCK FOR MOTORCYcle. See 1965 Fargo cabover under Class 154.

WANTED MINIBIKE PARTS AND small gas engine. Call collect 743-2210.

1972 HONDA 500 FOUR. PHONE 386-9626 after 6 p.m.

1972 CB 450 HONDA. 592-7741.

'73 HARLEY DAVIDSON 1200, fully equipped, $3,300. 652-3581.

350 KAWASAKI BRAND NEW 1972. 656-4924 after 6 p.m.

1971 TRIUMPH 500 CC. $900. OR best offer. 479-3195.

1971 HONDA CB 450. MUST SELL. $925. 656-1800, after 5.

77 MOTORCYCLES

METRO
BIKE SALE
Come in and take advantage of Winter clearance prices.
1973 HONDA 350 Twin. Electric start.
1972 KAWASAKI 500 road bike.
1972 YAMAHA 200 Twin. Electric start.
1971 KAWASAKI 250 Trail Bike.
Remember at METRO no reasonable offer refused.
Call CAREY DAVIES at 386-3516. Dealer's Licence D-3515. METRO TOYOTA LTD. 624 Finlayson

KAWASAKI
90 MINI
ENDURO
$449
at
KAWASAKI CITY
3220 Douglas 383-9525

SUZUKI MOTORCYCLES
Best Deals and SERVICE
FREDERICK MOTORS
616 Queens 383-6632
Dealer Licence D-1567
Dyno-Tuning Our Specialty

BIKE KITS FROM $69.95
KEYSTONE MINIBIKES
Bikes priced from $169.95
Sales — Service — Parts
VIC LAWNMOWER HOSPITAL
834 Johnson 386-8338

'69 YAMAHA
350 cc, excellent condition, $675.00. Reg Midgley Motors Ltd., 385-8756. Dealer Licence D-1132

BROOKLANDS MOTORCYCLES
Harley-Davidson—Honda
Greeves
937 Fort 383-5926

TOM McKENZIE'S M.C. SERVICE
Div. Frederick Motors
616 Queens 383-6632

MONTESA — BULTACO
Victoria MOTORCYCLE Sales
382-7905 1551 Pear St.

WANTED—TWO AMAL 900 series concentric carburetors. 384-3511.

1968 GREEVES WESSEX 250 CC, trials. Good condition. 745-3453, Youbou.

1968 YAMAHA 180 TWIN. 477-2100.

78 BICYCLES

BICYCLE
Clearance
$77.77
Regular to $109.95
$88.88
Regular to $119.95
$99.99
Regular to $129.95
$111.11
Regular to $149.95
$133.33
Regular to $169.95
Many brands in each group to choose from
3—5—10 SPEEDS
ALL BIKES ASSEMBLED AND SERVICED
READY TO GO!
Plus big savings on some models in the box.
MULLINS MARINE
SALES LTD.
925 Yates St. 382-1928

Russ Hay
On Government
Between Bay and Hillside
THE COMPLETE BIKE SHOP
BRAND NAMES ONLY
1, 3, 5, 10-Speeds
CHILDREN'S BIKES
OVER 700 IN STOCK
Parts — Accessories — Repairs
CHIORDA 5-SPEED, $76.88
& SPECIAL
RALEIGH 10-speeds from $94.88
(All frame sizes)
2542 Government 384-4722

GORDON'S
SPORTING GOODS
1030 Hillside 382-5815
ENGLISH 10-SPEED SALE
FALCON
Reg. $167.60 Sale $119.95
Falcon
Reg. $239.50 Sale $184.95
Dawes
Reg. $165.00 Sale $119.95
DAWES
Reg. $209.50 Sale $159.95
Raleigh 10-Speeds on Sale
As well
Limited stock all sizes
All colors

Robinson's
Since 1929
Sales — Service
Repairs — Accessories
1307 Broad 385-3429

GIRL'S 3-SPEED BIKE, SUIT 12-14 year old, just serviced, $25. 477-5081.

HIGH TRADE INS AND QUALITY bikes always available at Mac's, 1508 Cook, (at Pandora), 384-8670.

BICYCLES AT COST
Pearson's 386-8424

ONE PEUGEOT, ONE RALEIGH 10 speeds, like new, 384-8501.

CCM CHEETA DUOMATIC child's bicycle, as new. 477-3311.

GIRLS 10 SPEED BIKE, $40. 384-4674.

80 BOATS and MARINE

REPAIRS
All make outboard service. Reasonable rates, quality work at MULLINS MARINE SALES LTD. 928 Yates 382-1928

20' HOUSTON GLASCRAFT
Cabin cuirser, outboard, 75 Evinrude, 18 Johnson, sleeps four, head, sink, 4-man rubber raft. Accessories including camper canvas. $4500. Phone 383-2082 after 5.

SPORT FISHERMEN WHY NOT try commercial fishing for a hobby, 17' "B" licensed fish boat, 2-spool gurdies, with or without trailer, $2395. 652-2903.

24' BRANDLMAYR FIBREGLASS over plywood cabin cruiser. 150 h.p. Volvo I-O. Well equipped. Offers to $6200 or trade for larger boat to $9000. 656-2174.

FACTORY BUILT TANDEM TILT boom trailer, electric brakes, etc., $800, 6½ h.p. outboard, $125, 388-9253.

WANTED REASONABLY PRICED boat, wanted for salvaging. 745-6675 Youbou.

CUSTOM TRAILER FOR 24' Shark or Cal 20. $400. 652-1643, after 6 p.m.

THE ACES ON BRIDGE

by

IRA G. CORN JR.

TEAM CAPTAIN

World Champions

In the Midwest Regional Tournament held in Cincinnati the Women's Pairs Championship was won by Gladys Hildebrand and Mary Frees of Dayton, Ohio.

One of the hands played in the championship provided an interesting point in play which is often missed. To make her game contract, declarer had to guard against a bad trump break by trading one losing trick for another.

Vulnerable: Both
Dealer: South

NORTH
♠K 9 6
♥A 9 6 4 3
♦6 2
♣J 7 6

WEST
♠5
♥J 10 7
♦Q J 9 4 3
♣A 9 5 4

EAST
♠10 8 7 2
♥Q 2
♦A K 8 7 5
♣3 2

SOUTH
♠A Q J 4 3
♥K 8 5
♦10
♣K Q 10 8

The bidding:

South	West	North	East
1♠	Pass	2♠	Pass
3♣	Pass	4♠	Pass
Pass	Pass		

Opening lead: Queen of diamonds

North did not have enough strength for a two-over-one response, so the single raise was the most descriptive bid available. South invited game by bidding three clubs, and North accepted eagerly, since her single raise was made on maximum values.

West led the diamond queen and continued the suite when East signalled encouragingly with the eight. The declarers who ruffed this trick automatically lost their contracts quickly. When East turned up with four trumps, it became impossible to draw trumps and knock out the ace of clubs without losing control. In practice, declarer led clubs and West ducked once and took the second to give East a club ruff. The defence took a diamond, the club ace and a club ruff, and a natural heart trick.

The successful declarers saw an easy way to make a good trade. When the second diamond was led, instead of ruffing, a heart loser was traded for a diamond loser. Declarer's small heart was a loser in any event, and it could cost nothing to take out some insurance.

The defence was now stymied. East could not reduce declarer's trump length by a diamond lead, since dummy was also able to ruff. A shift to either side suit was also harmless, since declarer could win in time to draw trumps without losing control.

The defence was able to cash two diamond tricks instead of one. However, declarer was able to score 10 tricks instead of nine. All that was necessary was to give the defence a trick that belonged to them anyway — but at the right time.

1973 by United Feature Syndicate Inc.

80 BOATS and MARINE

MERCURY MARINE
FIBERFORM
BOATS
19' Continental H.T.
165 H.P. Mercruiser
$6649
18½' Bowrider
Tri-Hull
140 H.P. Mercruiser
$4995
16' Columbia
50 H.P. Mercury, camper cover, trailer, 15 gal. tank.
$2849
BELL BOY
LV 1810
Convertible H.T.
120 H.P. Mercruiser, de luxe model, trailer with brakes.
$5750
WE SERVICE WHAT WE SELL
Mercury Outboards
BELL BOY
CLOVERDALE AND OAK
385-1457

REINELL
REINELL
REINELL
SUPER BOAT
CLEARANCE
It's on Right Now!!
GET DOWN HERE
TONIGHT!
NEVER BEFORE
FANTASTIC
S—A—V—I—N—G—S
on our Entire
REINELL INVENTORY
These boats are the best under 25' stern drive pleasure craft in the world.
YOU CAN AFFORD ONE
AT THESE PRICES
We have an impressive
SELECTION
From 17' Up to 24'
TRI-HULLS for Dynamic Ride
DEEP-VEE Hulls
Choice of MERCRUISER
VOLVO
OMC
STERN DRIVES
CUDDY CABINS
HARDTOPS
COMMAND BRIDGES
CONVERTIBLES
TRADES WELCOME
We need trades, we have numerous buyers, for all types of boats, big or small, wood or fibreglass, your trade is valuable to us.
WORLD PLEASURE
Next to Clare Anderson's Red Lion
9-9, Saturday 'til 5
WESTPORT OFFICE
2075 Tyron Rd.
656-5434

1974
Glas-Ply
I-O RUNABOUTS
AND CRUISERS
Now At
HORWOOD
MARINE LTD.
(Div. Horwood Mazda)
PANDORA AVE.
(ACROSS FROM B.C. HYDRO)
385-1451

Save with
BOATLAND
BARGAINS
16' KENCRAFT. Sliding glass sidewing windshield, camper top, sleeper seats, 50 h.p. Merc. E.L. controls, batt and box. 1200 lb. Road Runner trailer $3288.
17' KENCRAFT hardtop, raised camper top, sleepeer seats, 25 gal. bow tank, wiper, 85 h.p. Merc. E.L. controls, batt and box. 1800 lb. Road Runner with brakes. $4988
USED UNITS
17' FIBREFORM Lapstrake, foam flotation, wiper, built-in bow and stern gas tank, speedo, tachometer, conv. top, 1967 Evinrude 80 h.p. E.L. controls, batt and box. 1550 lb. Road Runner trailer $2788
Used 16' SPRINGBOK. Aluminum very good condition. $335
db DUNCAN Boatland
6045 Trans Canada Hwy.
Duncan 746-4158

CANOE COVE
YACHT BROKERAGE
25' Deep V fibreglass EXPRESS Cruiser
30' COLUMBIA fibreglass Express Cruiser
33' 1969 LAPSTRAKE Chris Craft
26' 1970 CHRIS CRAFT, excellent condition.
Sidney, B.C.
656-3915

FALL CLEARANCE
SEAGULL OUTBOARDS
3½ h.p. now $178.88
6¼ h.p. now $199.99
10 h.p. now $249.99
VICTORIA
Lawnmower Hospital
834 Johnson 386-8338

S. J. PEDEN LTD.
Kerosene and propane heaters, electric and propane fridge, DRI-2-AIR and 110 volt damp chaser to control moisture, chemical toilets, 12 volt interior light and many more useful boating items.
S. J. Peden Ltd.
2855 Quesnel St. 386-3464

PELAGIC PACIFIC
FIBREGLASS MATERIALS
4 Huron St. 386-1811

FROSTBITERS!
Get your Laser now
See Kaspar at SAILTREND
592-2711 1157 Newport

16' CLINKER FOR SALE. REAsonaple. 382-2718 after 6.

80 BOATS and MARINE

"It's the service that sets us apart"
GIBSON
POWERCRAFT
CENTRE LTD.
1973 BAYLINER
CLEARANCE
BAYLINER JAMAICA 1950
18'7" Runabout, 130 h.p. Volvo, deep vee, bowrider configuration, walk-through windshield, convertible top, side curtains. Ivory hull and deck, green interior. One only.
Sale Price $4895
BAYLINER MUTINY 1750
16'1" Runabout, 130 h.p., D-V hull, step-through windshield, convertible top, side curtains.
BAYLINER NISQUALLY 2350
22'5" Command Bridge Cruiser, 225 h.p. Merc., 2 bunks, forward, dinette converts, enclosed head with standing room, hanging locker, full galley with pressure water system, motor box converts to bunk. Complete dual station controls. Many extras.
BAYLINER DISCOVERY 1850
16'9" Runabout, 130 h.p. Volvo, D-V hull, step-through windshield, electric windshield wiper, convertible top, side curtains, cockpit cover.
BAYLINER QUARTERMASTER 1950
17'7" Runabout, 120 h.p. OMC, D-V hull. Step-through windshield, convertible top, side curtains.
BAYLINER LIBERTY 2150
20'4" Cuddy cabin cruiser, 130 h.p. Volvo. Sleeps two forward, head, complete galley, convertible top, side curtains, camper back.
GIBSON
POWERCRAFT
CENTRE LTD.
2520 Gov't (near Bay St.)
382-8291
OR
2300 Canoe Cove Road
At Swartz Bay
656-4365
See Kit Johaneson
at the A. Frame

MERCURY
CLEARANCE
73 MODELS
(1) only 4 H.P., L.S.
Reg. $356 — Now $320
(1) only 7.5 H.P., L.S.
Reg. $504 — Now $454
(1) only 98 H.P., L.S.
Reg. $620, Now $527
(2) only 40 H.P., L.S.
Reg. $929 — Now $790
(1) only 40 H.P. Elec. L.S
Reg. $1099 — Now $935
(1) only 50 H.P. L.S.
Reg. $1120 — Now $952
(1) only 50 H.P. E.EC. short
Reg. $1260 — Now $1071
(2) only 50 H.P. Elec. long
Reg. $1280 — Now $1088
(3) only 65 H.P. Elec. long and short
Reg. $1481 — Now $1260
Easy, Easy Terms
at
MULLINS MARINE
SALES LTD.
925 Yates street 382-1928

OAK BAY MARINE
SALES AND SERVICE
OPEN 7 DAYS A WEEK
Franchise Dealer for:
—Evinrude—
OMC—Volvo—Merc. Cruisers
Grew—Marlin—Starcraft
Rawson—Coronet
Largest brokerage in Victoria
1327 BEACH DR.
598-3393

BOOKS
Sailing, racing, canoeing. Boat design and building. Cruising guides, charts, sailboat racing rules, sailboat directories.
BOSUN'S LOCKER LTD
580 Johnson St. 386-1308

VAN ISLE MARINA
CAN'T AFFORD A NEW BOAT? Selling used boats is our business, not a sideline. GEOFF SIMPSON, Yacht Broker.
VAN ISLE MARINA CO. LTD.
Tsehum Harbor Sidney, B.C.
656-1138 P.O. Box 2130

HARBOUR MACHINE LTD.
383-6555 31 ERIE ST.
131 H.P. FORD diesel $2200
150 H.P. 6-cyl. PALMER — GAS $650
150 H.P. GRAYMARINE 330 $650
95 H.P. CHRISCRAFT $950
125 H.P. CHRYSLER Crown $1150
NEW
CRUSADER and PERKINS
MARINE ENGINES IN STOCK

K AND C THERMOGLASS
BOATS, EVINRUDE MOTORS,
E-Z LOADER TRAILERS
ALL BAY MARINA
BOATS MOTORS TRAILERS SALES PARTS SERVICE
2238 HARBOUR, SIDNEY • 656-3167

NEW 20' FIBREGLASS RUNabouts and cruisers. Many power options. A tried and proven design. Delivered in any stage of construction, complete yourself for a big saving. Small supply only available from $1,100. 24-hour information, Monday thru Friday, 656-1476.

38'X10' BEAM OLDER STYLE bridge deck displacement, 6-cylinder 90 H.P. diesel. Radio, telephone, sounder, auto. pilot, winch, head, stove, etc. 1⅛" fir plank, hull, wheelhouse, forward deck rebuilt. $6,000. 652-3297.

TRITON SPECIAL
4.5 H.P. $155
5.5 H.P. $165
7.5 H.P. $225
With all models 3½-gal. tank
VIC. LAWNMOWER HOSPITAL
834 Johnson 386-8338

FAST SEAWORTHY 18' PLYwood cabin boat, upholstered dash and seats, sliding glass windows, built in fuel tank, $600. 50 h.p. Evinrude, electric with controls, $250. Both in good condition. 388-9253.

SOUNDERS
Made in Britain. Now 2 models. To 80 fathoms and 160 fathoms. At $157 and $169.
SHIP CHANDLERS (McQUADES)
1252 Wharf St. 383-1141

DRY LAND WINTER BOAT storage, clean sheltered area, make your reservation now.
656-5411 or 656-5633
CANOE COVE MARINA LTD.

PACIFIC AUTO MARINE
Shawnigan Lake Village 743-5122
V-Drives, jet units, conversion kits, inboard hardware and accessories. Open till 8 Wed. and Fri.

BOAT TOPS — CANVAS — CUSHions for those who prefer the best. Al's Boat and Car Upholstery, 10612 MacDonald Park Rd. 656-3568.

16' FIREBALL IN IMMACULATE condition, aluminum spars, 3 sails, spinnaker chute, canvas cover, custom built trailer and launching dolly. Best offer to $1500. 386-0786.

17' GLEN-L CRUISER WITH 40 h.p. outboard, sleeps 2, head, sink, convertible top. Perfect family fishing boat. $1,700. 479-2863 after 5:30.

CAL 25 WITH 9½ H.P. JOHNSON, Spinnaker and Genoa. Propane heating and cooking. Dinghy. $8,395. 478-3750.

WANTED—30'-40' CRUISER must be in excellent condition, send particulars and price expected to Victoria Press Box 737.

CHRYSLER ELECTRIC START 12.9 h.p. outboard motor, new condition. $550. 479-2863 after 5:30.

SAIL MAKING AND REPAIRS, dinghy sails in stock, sailing lessons, John Barker. 656-2770.

BOATS WANTED — CASH OR consignment. Oak Bay Marine Sales, 598-3393.

80 BOATS and MARINE

SEA & SKI
Sports World
General Manager
Greg Pearson
SAYS . . .
"SAVE ON THESE EXCELLENT USED BOATS!"
"The Sundowner"
Professionally built ski boat, wood hull, steering, seats, tonneau cover, 318 V-8 CHRYCO power.
$2195
69 GLASTRON
22½ BOWRIDER
Cuddy cabin, head, de luxe upholstered interior, very spacious. MERCRUISER I-O. Blue and white trim. Very comfortable boat!
$6495
14' FIBREGLASS
RUNABOUT
50 H.P. EVINRUDE, steering seats, trailer, good condition.
$795
The Complete Line
of Quality
LARSON
BOATS
Are on the way!!
Drop in and we'll
Show what's arriving soon
TRADES ACCEPTED
Budget Terms Available
LARSON BOATS
GLASTRON BOATS
STEURY BOATS
VANGUARD BOATS
SEA & SKI SPORTS WORLD
642 BURNSIDE RD. E.
next to GARDEN CITY
388-5561
Division Of
Garden City Auto Sales Ltd.

BOAT
OWNERS
ARRANGE FOR YOUR ONSHORE WINTER BOAT STORAGE NOW. Boats hauled any tide, anytime. Water and power on site. Carry out your own repairs, paint jobs, etc. at your leisure.
Storage facilities also available for trailers, trailer homes, motor homes, anything on wheels.
For information call
656-5633 or 656-5411
CANOE COVE
MARINA LTD.

BOSUN'S MARINA
LTD.
BOSUN'S SAILING SCHOOL
Winter weekend fun aboard our 8-metre and C and C 35 yachts.
Contact us for enrolment details.
656-5558

Marina Park
Ranger
Morgan
Luhrs
Sidney 656-4222

25' DISPLACEMENT CRUISER, just traded in, good survey. Asking $4950

24' BRANDLMAYR, Volvo Penta V-6 I-O. Owner says he will look at any offer including trades. Good condition. Asking $6200
23' CHRIS CRAFT Cavalier $6450
36' CHRIS CRAFT, Mahog. double planked. Twin screw $23,000
31' PIVER TRI, offshore or liveaboard $11,500

NATIONAL
BOAT SALES
2270 Harbour Rd., Sidney, B.C.
656-3966

NEW 16' RUNABOUT WITH '73 Evinrude, 65 horse, used 20 hours. Heavy duty Holsclaw Tilt trailer. Sacrifice at $2,500. 479-5924.

16' CLINKER, SHELTER, 9½ h.p. Wisconsin, reverse. Good shape, $575 or best offer. 592-6879 after 6 p.m.

SHAFT, PROP AND RUDDER repairs at Philbrook's Shipyard. 656-1157.

155 H.P. MERC CRUISER STERN drive unit, $1,250 or closest offer, Monday thru Friday, 656-1476.

14' FIBREGLASS BOAT WITH convertible top, 50 Merc motor, and trailer, 478-1898.

14' HOURSTON GLASSCRAFT, deep V, with or without motor, 65 horse Mercury. 592-0149.

PETE'S TENT
AND AWNING 383-8959

23' SWEDISH DAY SAILER, with 5.5 outboard, $3,000. 388-9734.

10 H.P. SCOTT AND TANK. Never in salt. $95. 477-8035.

80 BOATS and MARINE

OUTBOARD MOTOR — 67 EVINrude, manual start, short shaft, good condition, $370, 479-5314.

25 H.P. MERCURY MOTOR. Phone after 5. 477-2596.

17' HOURSTON 130 VOLVO INboard-outboard. 384-1384.

14' BOAT, MOTOR AND TRAILer, $650 or nearest offer. 656-1370.

92 SPORTING GOODS

Robinson's
.308 Safaari, $139; 25-06 Sav. LH 3x9, $215; 243 Browning Auto., $189; .303 Supreme, $75; 44 Kentucky $149; .300 Wetherby 2x7, $495; Sako .300 Win. mag., $285; .303, $22; 12 Browning A, $159; 12 Win., $39; 12 Higgins P., $79; 350 Remington Bdl., $199; 25 Br. auto., $29; .38 Stainless S.W., $209; .22 Arminos, $69; 357 Reck., $99.
SALES WITH SERVICE
1307 Broad 385-3429

N.A.U.I. Diving
Instruction
Experience the other ¾ of the world! Join us under the sea. Our next Scuba course begins Oct. 7. Four students per instructor.
The Dive Centre
943 Yates St. 386-2525
(Div. of Bosun's Marina)

HOCKEY STICKS
KoHo, CCM, Sherwood, Victoriaville, Titan, Canadian
RAY'S SPORTS CENTRE
1692 Douglas 385-6312

CURLING
Complete selection of all clothing and equipment
JEUNE BROS. OF VICTORIA
570 Johnson St. 384-4322

WET SUITS
Come in and see our all new color combinations.
FRANK WHITE'S SCUBA SHOP
832 FISGARD

RIFLE SCOPES
Zoom scope clearing and half price. Binoculars also on sale. Trans-World Enterprises, 1817 Douglas, 385-1941.

LIKE NEW
.357 Frontier 6 shooter, single action, with quick draw holster. 385-1136.

PACIFIC TAXIDERMY, 805 ANderson Ave., 386-9374, head mounts and rugs.

30-30 WINCHESTER, 303, 30-06, 38 revolver. 22 Colt target revolver. 477-8381.

WINCHESTER MODEL 70, 30-06, like new condition. 652-2916.

GAME, CUT, WRAPPED AND frozen, 12c per lb. 478-3670.

MAN'S GOLF CLUBS, NEW BAG. Good condition. Phone 385-0301.

93 CAMERAS, SUPPLIES AND PHOTO FINISHING

USED EQUIPMENT
Rolleiflex 2.8F complete outfit
Yoshica electro X, mint
1—Nikkormat F-T 50 mm 1.4
1—Mamiya 500 TL SLR
1—150 mm f.4 Takumar
1—35 mm f3.5 Takumar
1—Canon 518SV movie camera
1 Pentax ES 50 mm F1-4 extra lens available.
1—Canon T.L. QL 1.8
1—Kowa Six 85 mm
1—85 — 250 mm auto. Nikor Zoom
2—35 mm F.2 auto. Nikor
1—50 mm 3.5 F.L. Canon Macro
1—300 mm Bronica Zenza lens.
1—Minolta 300 mm auto. Rokker
2—28 mm F3.5 auto. Rokker
SPECIAL
BIRTHDAY SALE
ON CANON
FD LENSES
prices too low to advertise
MANY MORE USED ITEMS
ALWAYS HERE.
at BILL'S PHOTO SUPPLY
1672 DOUGLAS 383-7443

Sears
"CAMERA COUNTER"
QUALITY PHOTOFINISHING
On color negative films
12 exposure $2.99
20 exposure $4.49
36 exposure $7.49
Applies on 126, 127, 135 120, 620 and even 110 films (KODAK, G.A.F. and FUJI)
PHONE 388-9111
LOCAL 203
SIMPSONS-SEARS LTD.

THANKSGIVING SPECIAL
COLOR SLIDE FILM
35 mm — 20 exp.
2 FOR $5.00
Processing included
ELECTRIC EYE
NOW OPEN MONDAYS
1006 BROAD 386-0333

Hilton
Photo Supplies Ltd.
Trans-Canada Highway
Chemainus
Drawer 750 Ph. 246-3311

OPEMUS 2-A ENLARGER WITH 75mm Belar, $85. Rolleicord II mint, $45; super Ikonta A 16 on 120, offers, 598-2838.

MINOTA HIMATIC E. AUTOmatic. Used once. $110. 1171 Rockland Avenue, Suite 4.

VICTORIA PHOTO SUPPLY
Fast Fotofinishing at Low Prices
1015 DOUGLAS 385-3458

BESELER 4X5 ENLARGER, 3 lenses, 4 film holders, color printing filters, $425. 479-7531.

96 RANGES, STOVES and FURNACES

30" ENTERPRISE ELECTRIC range, as new. $175, or nearest offer. 388-6773.

FOR SALE: 30" ELECTRIC range, good condition, $55. 383-3178.

30" IMPERIAL FRIGIDAIRE range, $100, cash only. 382-1570.

97 FURNITURE

VILAS
GENUINE VILAS FURNITURE. WE SHIP ANYWHERE IN B.C. BROCHURES ON REQUEST. CONTINENTAL FURNITURE, 716 JOHNSON STREET. 386-2458.

BUY—SELL—APPRAISE
KILSHAW'S
AUCTIONEERS
1115 Fort 384-6441

PAY CASH AND SAVE
PANDORA FURNITURE LTD.
See Our Ad Under Miscellaneous
NEW AND USED FURNITURE
1050 PANDORA AVE.
383-6319

LUNDS
AUCTIONEERS
WE BUY AND APPRAISE
926 Fort 386-3308

HEADQUARTERS FOR WATER mattresses, $21.95. We handle all accessories. MacDonald Furniture Mart, Pandora and Broad. 383-1171.

CUSTOM BUILT BEDS
Bunks $50. Captains $75. Delivered. 479-7400.

SEALY DOUBLE BOX SPRING and mattress with attractive head and foot board. $80. 383-4213.

TWO 39" BEDS, HOLLYWOOD style, box spring and mattress. In good condition. $25 each. 592-3883.

KROEHLER CHESTERFIELD and chair, perfect condition. $100. Phone 385-3756.

BEDROOM SET.
598-3785.

98 TV, STEREO, RADIO SALES AND SERVICE

COLOR TV
RENT TO OWN
OR RENT
$14 MONTH
(Min. 6 Months)
Black and White TV
$7 MONTH
FOR FREE
HOME DEMONSTRATION
CALL NOW
382-7524
CURTIS PLAZA TV
1544 FAIRFIELD
ALSO
Service At
Reasonable Rates
(24 HOUR PHONE SERVICE)

RECONDITIONED
AND
GUARANTEED
ELECTROHOME DE LUXE SOLID STATE STEREO $250
PHILCO 25" COLOR $195
RCA 26" COLOR WITH AUTOMATIC FINE TUNING COLOR AND TINT $395
23" ADMIRAL CONSOLE $95
23" PHILLIPS DE LUXE $99
19" FLEETWOOD $95
19" PHILCO COLOR TV, LOWBOY CONSOLE ON SHEPHERD CASTERS. NEW PICTURE TUBE $299
OLDER MODELS
23" MOTOROLA COLOR $195
25" WESTINGHOUSE COLOR $125
25" FLEETWOOD COLOR $100
B and W 21" AND 23" CONSOLES FROM $40
THE TRADERS
715 FINLAYSON
388-6264

BUTLER BROTHERS
R
E
N
T
COLOR TV
BLACK AND WHITE
OR STEREO
385-3832
1720 DOUGLAS
(OPP. THE BAY)

4 ONLY
25" Colour
Console TVs. Reconditioned with new picture tubes. Your choice $450. Terms and free del.
CONTINENTAL
FURNITURE
716 Johnson
386-2458

Rent
OR
Rent to Own
— COLOR TV —
BLACK AND WHITE
OR STEREO
Call Now
MAIS TV
Sales and Rentals
385-2435

SAVINGS GALORE
CLEARANCE
OF NEW 1973
BLACK-WHITE TVS
ZENITH — ELECTROHOME
HITACHI
SEE OUR PRICES FIRST
LARGE SELECTION
ON DISPLAY
DAILY 8:30 - 5:30
FRIDAY 8:30 - 9 P.M.
KENT'S LTD.
We offer sales and service
742 FORT 383-7104

CAV ELECTRONICS LTD.
758 YATES 388-6564
1686 HILLSIDE 388-5222
Marantz, Quad, Crown, EPI, Harmon-Kardon, AR, Revox, Bose, Fisher, Tandberg, Advent, Dual, Thorens, Shure, ADC, Stanton, Decca, SME, Dayton-Wright, Koss, Dolby, Watts, Sinclair, Scotch RSC Micro.

25" CABINET ZENITH COLOUR in walnut with colour lock and tuning lock now $699.
BUTLER BROTHERS
1720 Douglas 383-6911
(ACROSS FROM THE BAY)

CASSETTES
PLAY RECORDS — $29.95
B.C. SOUND and RADIO SERVICE
931 Fort 383-4731

TV RENTALS
From $7.00 PER MONTH
A Reliable Rental Service
MAIS FURNITURE
1821 Cook St. 385-2435

ONLY FEW 1973 ADMIRAL AND Phillips color TVs now clearing at reduced prices. See them while they last.
ATLAS STEREO AND TV
763 Fort 385-2712

RECONDITIONED BLACK AND white TVs with 3-month guarantee, from $50. City Centre TV, 3970 Shelbourne, 477-6971. Next to K-Mart in the Mall.

PORTABLE FM-AM-AC-DC stereo tape deck combination $125. Seabreeze portable stereo $49.50. Mel's Bargains, now at 3460 Quadra, 384-3152. Closed Mondays.

PSTTT!
Best TV rental plan in town. See C. Tayler Home Appliance Ltd., 707 Johnson. 383-3281.

ELECTRON TV
Sales and Qualified Service
100 W. BURNSIDE 383-5432

20" COLOR TV, LIKE NEW. REAsonable. Excellent working condition. 652-3065.

DUAL NORESCO FOR '74
HUDSON'S TAPE CENTRE
1543 FORT ST. 382-0923

DUAL STEREO COMBINATION, over $500 new, offers. 385-4594.

98 TV, STEREO, RADIO SALES AND SERVICE

RENT TO OWN
OR
BUY OUTRIGHT
Coloured TVs
NO DOWN PAYMENT
Clairtone 25" color, $449, full price, $17 monthly.
Baycrest 19" color, $199 full price, $8 monthly.
Admiral 25" color, (new picture tube), $399 full price, $13 monthly.
Emerson 25" color, (Spanish cabinet), $399 full price, $13 monthly.
RCA 25" color, $299 full price, $11 monthly.
Guarantee on all sets.
Also complete line of PANASONIC colour TVs including solid state. QUATRECOLOUR. Highest trade-in for any year. Panasonic colour regardless of age or condition.
13" Panasonic color, $449 full price, $17 monthly.
19" Panasonic color, $499 full price, $20 monthly.
26" Panasonic color, $749 full price, $29 monthly.
16 more Panasonic color sets to choose from. (All sets over 36 mos.) Service to all makes specializing in PANASONIC. Store hours 10 A.M. to 6 P.M. Open till 9 Fridays.
INDEPENDENT
BUYERS
DISCOUNT
SERVICE
904 Esquimalt Rd. 383-1780

RENT
Electrohome
COLOR TV
from $18.89 per month
or try our
Rent to Own
with 3 year unconditional guarantee on all parts and labour and 6 years on picture tube
at
CITY CENTRE TV
3970 Shelbourne 477-6971
next to K-Mart in the Mall
10 a.m. to 10 p.m. daily

KEEP YOUR SOUND SYSTEM dust free with a custom made plexiglas cover from canplex Plastics, 638 John St., 383-0744.

16" CHROMACOLOR ZENITH with stand, used 4 months, 385-1972.

FOR SALE: 2 AKAI SW-170 speakers, 383-5240. Must sell quickly.

FOR SALE — 17" BLACK AND white Viking portable. Excellent condition. $35 firm. Phone 384-6444.

BRAND NEW AKAI CASSETTE Deck, GXC-46D. Phone 592-0873.

NEW FANNON 700 CB RADIO. 477-8381.

BROWN HIDE-A-BED, $30. 383-0811.

99 GROCERIES, MEAT AND PRODUCE

ALBERTA MEAT MARKET
Sides of top grade commercial beef 95c lb.
Boneless Delmonico steaks 5-6 oz. 69c each
Pork chops and cuts 99c lb.
Dog Meat — meaty — they love it 25c lb.
1811 Cook 383-3012

FREEZER ORDER SAVINGS
Red Brand Beef — Grade A Sides 99c lb., cut, wrapped, quick frozen and delivered. Easy terms. Closed Sunday.
RED BRAND BEEF
GRADE A SIDES
AVAILABLE AT 89c UNCUT
JIM'S LOW COST
284 Belmont Rd. 478-3424

SAVE MONEY AT HARVEY'S
Red Brand sides $1.05 lb.
Red Brand hinds $1.15 lb.
Breaded pork cutlets $1.29 lb.
Fresh local turkeys, all sizes available for Thanksgiving — order now.
2709 QUADRA 383-2031

APPLES
Delicious, Macs and Spartans, windfalls half price at 8c lb. special 7c in 100 lb. lots. Please bring boxes if possible. Sunnyside Orchard, 5963 Old West Saanich Road, 652-1905.

APPLES
Tons and tons of delicious MacIntosh apples, large and small at Saanich Orchards off Stelly's X Road, 652-2009.

GREENHOUSE TOMATOES, ripe, No. 1, 25c lb. in 10-pound lots. Ripe canning, 15c lb. in 20-pound lots. Bring containers, please. 4023 Holland Avenue.

TOP QUALITY, LOW PRICE
Red Brand Beef 99c lb. side cut wrapped, quick frozen.
Super Low Cost Market
899 Esquimalt Rd. 382-8196

APPLES
Crisp 'n' juicy MacIntosh, Sparton, try 'em you'll like 'em, 1892 Prosser off East saanich Rd. (anytime), 652-3557.

TOMATOES FOR CANNING AND eating. Will deliver 20 lbs. and up. Taking orders after 6 p.m. 382-4430.

FIRBANK FARM
1180 ROYAL OAK AVE.
Canning tomatoes 25 lb. $2.50
Freezer cauliflower $3.00 case

WILLIAMS QUALITY MEATS
50 lb. Baron of Beef $49.50
Frozen local Lamb Sides $19.95 ea.
795 Fort 384-1613

FIELD TOMATOES, YOU PICK, bring own containers, 15c a pound. J. D. Holloway, 7068 East Saanich Road.

BARTLETT PEARS, 10 LBS. $1.75; Bosc pears, 10 lbs., $1.50. Call 479-2812. 4808 West Saanich Road, Beaver Lake Grocery.

FOR GOOD APPLES LE COTEAU FARM is the place to go. 304 Walton Place off Oldfield Road.

PURE APPLE JUICE
At Saanich Orchards off Stellys X Rd. 652-2009.

GAME, CUT, WRAPPED AND frozen, 12c per lb. 478-3670.

MACINTOSH APPLES 15C LB. 7829 East Saanich.

ORGANIC FIELD GROWN TOMAtoes, 20c lb. 652-3121.

100 MISCELLANEOUS FOR SALE

GARAGE SALE, SKIL SAW; ⅜ drill; swan rocker; children's toys, books and records; coats and clothes; electrical appliances; cookware and glassware; tools and many more items. 1603 Myrtle Ave.

FLOOR POLISHER, $8; BIRD cage, $10; firescreen, $4; aluminum sliding window, 3'x4', $15; skates, boys size 3, $7, girls size 12, $4, complete Cub uniform, $8. '61 Corvair, needs transmission work, new tires. $100. 478-6568.

BLACK LEATHER COAT, FUR trimmed, $50; brown leather skirt and vest, excellent condition, $20; wool plaid ¾ hooded coat, excellent condition, $20; size 12. Ph. 479-5414.

30" MOFFAT STOVE, 2 HOLLYwood bed springs, oak bed and chest, paintings, miscellaneous furniture, tubular steel roof rack for van, etc., 4220 Shelbourne, 477-3127.

2 SNOW TIRES, 4 PLY, 6.50X13, tubeless Firestone, $12 each. Fawcett oil stove with oil barrel and oil line, like new, $100. Bathtub, $40. 2 roll-a-ways, 1 with mattress, $5. 477-3952.

PERSIAN RUG, UNDERPAD, some wear, 9x15, Cream background. Blue, reds, and browns, $350. Short white, rabbit cape, $55. 598-2572 9-5.

MUST REMOVE BY WEDNESday, Oil Furance, $75, chair, $3, various tables, firescreen, bed frame, windows, 8' Fluorescent, etc. 384-9498 or 384-7941.

5' GLASS SHOWCASE, $35, CALL Mr. Ackimenko 386-3241.

The Daily Crossword Puzzle

By R. A. POWER

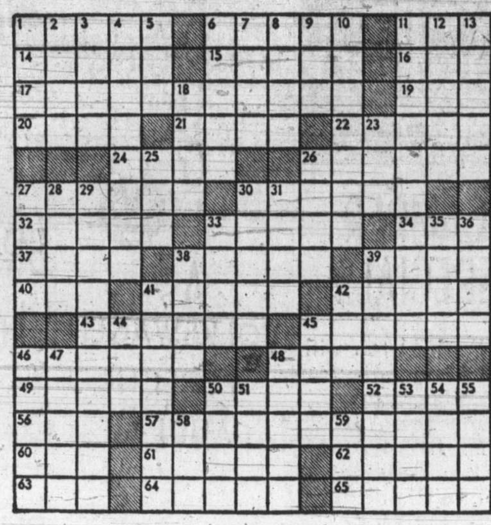

ACROSS
1 Playing card
6 Trample heavily
11 Prime Ministers: Abbr.
14 Give consent
15 Relating to silver
16 Coin of Brazil
17 Weather statistic
19 Giant of old
20 Gaelic language
21 Creative work
22 Holy: Fr.
24 Dozes briefly
26 Violent free-for-alls
27 Big soccer match: 2 words
30 Thorns
32 Noted Canadian physician
33 Be sparing with
34 Dry
37 Unusual person: Slang
38 Scottish feudal lord
39 City of Hawaii
40 Testing ground: Abbr.
41 European nobleman
42 Not fastened
43 Newfoundland, for one
45 Deserving condemnation
46 — browns: Potato dish
48 Particular manner
49 Corrupting condition
50 Ode, e.g.
52 Old Testament book
56 Garland
57 Impulse to steal
60 Craft
61 Soothing agent
62 Make one's own by assent
63 Holy person: French abbr.
64 Loafer
65 Tightly stretched

DOWN
1 Animosity
2 Hungarian city
3 "A Farewell to —"
4 Sorrowful one
5 Letter
6 Hits in a certain way
7 Show biz skirt
8 Stigma
9 Damage
10 Now
11 Parade
12 Length unit
13 Settings of events
18 Lariat
23 Pub product
25 Manner
26 Pronoun
27 Uncordial
28 Annapolis inst.
29 Kind of vote
30 Remain unchanged
31 Unit of volume
33 Evade
35 Different
36 Sorority member
38 Repulsive person
39 Kind of wine
41 Worked in a store
42 Young man
44 Female person
45 Major —: Chief steward
46 Hawaiian dances
47 Watchful
48 Musical cadence: Brit.
50 Coin of Bolivia
51 Not sealed
53 Of unknown name
54 Becomes torn
55 "Kiss Me —"
58 Household good
59 Dull finish

Previous Puzzle Solved:

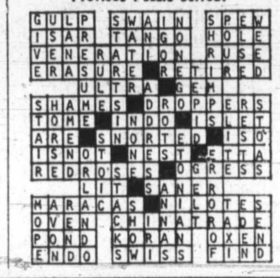

100 MISCELLANEOUS FOR SALE

Mais
1821 COOK
385-2435

USED

Frigidaire zero zone, automatic defrost, square design refrigerator Only $79.95

We NOW have freezers in stock for immediate delivery

CARPET TREND
DEVALUES
CARPET PRICES

RUBBER BACKED SHAG $5.49 sq. yd.
INDOOR-OUTDOOR $2.95 sq. yd.
CMHC SCULPTURED NYLON $4.95 sq. yd.
SHORT PLUSH SHAG—2-Tone $7.95 sq. yd.
HARD-TWIST $8.95 sq. yd.
THOUSANDS and THOUSANDS of SQ. YARDS in STOCK AT ALL TIMES
We Install!
CARPET TREND
Skinner and Bay — Vic. West
386-7501

LEASE EXPIRED
CLOSE OUT SALE
SPECIAL HOURS 9 A.M.-9 P.M.
ROYAL
FURNITURE AND APPLIANCES
733 JOHNSON
388-9021

CHESTERFIELD AND CHAIR, 6 months old, $160; 5 piece kitchen set, $30; coffee table, $30; Speed Queen automatic washer, needs repair, $25; 592-6676.

2 DOOR FRIDGE, $155, SEAGULL motor, $110, 5 gallon day tank, $15, electric mower, $40. After 4:30, 592-7642.

GARAGE SALE, OCT. 2 AND 3. Electrolux, Webcor tape recorder. Miscellaneous items. Plants. 1892 Neil St.

WALNUT HI-FI CABINET FOR components and records, $75. Small wall hung wash basin and taps, $20. 477-5469.

LAZY BOY EASY RECLINING chair, $85. Fully automatic Tappan range, immaculate condition, $125. 385-0370 or 386-9983.

1"X1" CERAMIC TILE WITH gold, variety of colors, lower than wholesale. Overseas trading. 386-2812.

ANTIQUE RADIOS (LIQUOR cabinet), combination radio-record player, $30. 3-Piece couch, $45. 388-6140.

COPPERTONE FRIDGE AND stove, like new, $400 or closest offer. 477-5304.

FUN FUR FOR SALE, $100 OR best offer. Brown-black-white. Call after 5 p.m. 384-8889.

SOLID MAPLE COFFEE TABLE $45. Skis, poles, boots, size 8. $30. 383-4272.

CHESTERFIELD SUITE, 2 PUSH mowers, 2 mahogany night tables, 2 bed tables, 478-1651, after 4 p.m.

SUPER TACKS SIZE 10, WORN twice. Save $20 or swap for older Tacks or Bauer and cash. 386-6965.

BON-AIRE CAR COOLER AND air conditioner, used for 2 weeks. Offers. 598-1495.

KENMORE ZIG-ZAG SEWING machine, console model, $100. 478-4578.

RADIO, $5; ELECTRIC KETTLE, $3; floor, pole, table lamps; 12" and 14" tires and more. 592-2906.

PRICE'S KEY SHOP
Safes, Locks, Keys
847 Fort 384-6221

POTTERS WHEEL, $100. 656-5497

UNITRON HEARING AID, SELF recharging $100, phone 385-8420.

2-WHEEL UTILITY TRAILER with spare tire. $60. 479-5764.

APARTMENT SIZE FRIDGE, good condition. $40. 656-3776.

CONTENTS — SOME ALMOST new. 598-3785.

ASSORTED LONG DRESSES, size 14 to 18. 383-1287.

100 MISCELLANEOUS FOR SALE

BETTER-BUY
CLEARANCE
Used
—MINI FRIDGE $79.95
—WESTINGHOUSE FRIDGE $39.88
—SOFA AND CHAIR $98.88
—RELAX-O-CHAIR $25.00
—39 IN. PANEL BED $10.00
—39 IN. CONTINENTAL BED $59.95
—DOUBLE BED $18.88
—TRI-LIGHT LAMP $ 5.88

-SPECIAL-
-NOTICE!-
LIMITED QUANTITY MATTRESS AND BOX SPRING SETS.
SINGLE AND DOUBLE WHILE THEY LAST
$89.95 SET
Better Buy Furniture
779 Pandora Ave.

HASTINGS
REPAIRS
to all makes washers, dryers, refrigerators, ranges, vacuum cleaners—small appliances
All work guaranteed.
If it's electrical we service it
382-6811
2100 DOUGLAS

Mel's BARGAINS
6 pc. dinette $169.50
Gibson fridge $ 79.50
Youngstown sink unit $ 65.00
39" Hollywood unit $ 59.50
Chest of drawers $ 39.50
Rollaway cot $ 29.50
CLOSED MONDAYS
Across from Warehouse Foods
3460 Quadra 384-3152

SALE
10 per cent - 50 per cent off all unclaimed new and used stock. Stereos, radios, tools, rifles, musical instruments, guitars, 10-speed bikes, cameras, leather goods, household appliances, jewellery, TVS and much more. Act now while selection at its best.
BILL SCOTT'S
UNIVERSAL PAWNBROKING
584 JOHNSON 383-9513

"AUSTRALIAN PRECIOUS OPAL"
If you love opal, you'll love this new book, $6.95. And we stock rough opal and opal jewelry.
THE ROCKHOUND SHOP, 850 Tolmie, 388-5341 (Tues. to Sat.)

ANNUAL FALL CLEARANCE OF ALL LAWN CUTTING EQUIPMENT
GENUINE 20% SAVING
VIC LAWNMOWER HOSPITAL
338

HOMELITE—Lombard
McCulloch chain saws
SALES—SERVICE—PARTS
saws priced from $109.95 up
VIC. LAWNMOWER HOSPITAL
386-8338 834 Johnson

AUTOMATIC TELEPHONE ANSwering machine, 24-hour operation. Lease as low as $13 per month. Interconnect Business Systems, 384-0145, Victoria.

ELECTROLUX VACUUM CLEANer with power head. Electrolux floor polisher and shampooer, $225 or best offer. Kirby upright with attachments, $200 or best offer. Financing can be arranged. 386-3892.

PLASTIC BOXES, FOR HOLDING small parts, coins, stamps, sewing room supplies, jewellery, etc. Industrial Plastics Ltd., 2105 Douglas.

CARPETS, BRAND NEW, WITH underlay back. 12x12 blue, $65; 12x7½ gold, $55; 12x9 blue, $55; 12x7½ green, $50; 12x7 gold, $40. 385-65555.

MATCHING SET GREEN STOVE and fridge, GE princess model, 24" stove, frost free 10 cu. ft. fridge, $450. 479-2622.

PRINTING EQUIPMENT OF all types. Write for list. 11415-37th South West, Seattle Washington, Zip 98106.

KENMORE VACUUM WITH power mate and attachments, excellent condition, $125. 656-5596 or 479-7780.

HO BRASS ENGINE AND ROLLing stock, would consider swap. 384-5968.

RESTAURANT EQUIPMENT, grill, deep fryer, canopy fan, stools, etc. 384-0343, 8-12 a.m.

BARRELS AND COVERS, $5; screens, $3. Delivered. after 6, phone 479-4067.

CHAIN SAW, MCCULLOCH 300, $75, 16" reel lawnmower 1 year old, Brentwood Texaco. 652-1713.

5" GUTTER—EAVESTROUGHING In Baked Enamel. We Install. B.C. Aluminum. 479-3232

100 MISCELLANEOUS FOR SALE

Under The Yellow Sign

NEW
BEDDING SALE CONTINUES
MULTIQUILT
Mattress and box spring, 39" $83.50
Mattress and box spring, 54" $99.88
SINGLE QUILT
Mattress and box spring, 39" $74.88
Mattress and box spring, 54" $89.88
Mattress and box spring, Queen $129.88

USED
3-Dr. Chest $ 29.95
Beautyrest mattress and box spring, Like new. 54" $119.95
Armless convertos, from $ 59.95
2-pc. Chester suites, from $ 59.95
6-dr. Upright chest $ 49.95
Odd Mirrors, from $ 19.95
5-pc. Dinettes, from $ 29.95
Vanities, from $ 19.95
Buffets, from $ 39.95
Deilcraft buffet, 64" $ 99.95
Floor Polisher $ 9.95
FREE DELIVERY

Bargain Annex
753 VIEW ST.
Division of Standard Furniture
382-5111

XXXXXXXXXXXXXXXXXXXXXX
EATON'S
WAREHOUSE
STORE
749 VIEW ST.
Remember You Can Budget Charge Through Our Customer's Accounts Office, 3rd Floor
XXXXXXXXXXXXXXXXXXXXXX

FRIGIDAIRE FRIDGE, WORKing order, turquoise, $40. Glass front bookcase, walnut veneer, $20. Two matching area rugs, mauve, 6'x6', $25. 3'x3', $12. 3-shelf bookcase, green, $7.50. 3 drawer student's desk, green, $15. Leather upholstered armchair, green, $15. 16x12 beige wool nylon blend carpet, $40. Wicker work crib with white and pink net flounce, $12.50. Playpen, wood, $5. Child's rocker, $3. 3617 Doncaster, 382-5759.

DEMO SALE
2631 Douglas
DOORS — GLASS — VENTILATING EQUIPMENT. HUNDREDS OF FLUORESCENT FIXTURES.
BELMONT MANAGEMENT LTD.
MR. McDOUGALD 384-2429

BINOCULARS!
FOR ALL PURPOSES
Large selection.
Robinson's
1307 385-3429

I.H.C. FALL SALE
10 H.P. tractor $1295; 7 H.P. riding mower $499; trailer $99.99; self propelled rotary mower $159; also 14' boat, motor, trailer $495; 1966 Dodge wagon V-8, auto., P.S., P.B., $395.
VICTORIA JEEP
HILLSIDE at ROCK BAY

RUGS LOOK "NEW." IT'S SO easy with RUG-MATE stain removing rug shampoo. Rent electric shampooer for $1.00, plus materials. Also Hero Airless spray units, sales and rentals. Clark and Pattison, 760 Bay St. See our ad under Painters for other supplies.

2-PIECE CHESTERFIELD, $80. Single bed frame and headboard with sliding doors, $25. Good older toilets and basins, $7. 7 cubic foot fridge, $45. Ford truck bumper, new, never used. Two 100-lb. full propane tanks with regulator, $95. 383-5903.

THE SHIPWRECK SHOP 384-4521
720 Yates (in the Mall) Drop in. Custom made to measure rustic solid wood tables, bookshelves, room dividers, cedar chests, phone tables, gun racks, desks, etc. Your choice stain — finish.

GARDEN CLEANUP TIME!
Leaf sweepers and vacuums
VIC. LAWNMOWER HOSPITAL
834 Johnson 386-8338

OUTDOOR INCINERATOR BARrels, ready to use, $4.50. Free delivery. 383-1328.

100 MISCELLANEOUS FOR SALE

SALE PRICES EVERY DAY
2-Pce. chesterfield suites $219.00 to $499.00, hide-a-beds $99.00 to $199.00, swivel rockers $119.00, occasional chairs $11.95 to $29.50, large rock maple dining table with 3 leaves $249.00, 6 maple chairs $178.50, Duncan Phyfe drop-leaf dining table and 6 lyre back chairs $292.50, 6-pce. elm dining room suite $159.00, 5-pce. kitchen suites $39.\ to $79. 7-p kitchen suites $95.00 and $119.00, Queen size bedroom suite complete $388.00, 3-pce. bedroom suites $169.00 to $249.00, chests of drawers $27.50 to $139.00, dressers $29.00 to $79.00, single beds $49.00 to $119.00, 9x12 rugs $34.50 to $295.00, portable TVs $59.00 to $119.00, color TV $219.00, component stereo $129.00, console stereo $119.00, fire screens $14.95 to $28.95, fire grates $4.95 to $12.95 Use your Chargex or Master Charge.
PANDORA FURNITURE LTD.
New and Used Furniture
1050 Pandora Ave.
383-6319

THE TRADERS
WAREHOUSE
GOOD USED
TRADE-INS
Hoover washer spin dryer $89.95
39" box spring and mattress $39.95
Buffet $49.95
Occasional chair $49.95
—Reconditioned 19" port. TVs $59.95
—Reconditioned console TVs as low as $ 59.95
—Reconditioned color TV $249.00
—Good selection of refrigerators, From $ 29.95
Portable TV stand $ 9.95
2-pc. green chesterfield suite $ 69.95
Brown davenport $99.95
30" Electric range $ 99.95
Wringer Washers from $ 29.95
3-pce. sectional $99.95
Automatic Washers from $ 49.95
Warehouse Open 'til 5 p.m.
715 FINLAYSON 388-6264

New and used Typewriters, Rentals, Repairs, Stationary.
TYPE 'N WRITE SHOP
Everything for typing or writing.
744 Johnson 385-3112

ABC ELECTRIC
New and rebuilt major and portable appliances, vacuums, etc. all guaranteed. We also buy used appliances. 831 Yates, 382-7221.

2-PCE LIGHT BROWN NAUGAhyde chesterfield suite $299.50. Chinese wool and silk carpet 7'9"x10', $225.00. Mel's Bargains, now at 3460 Quadra, 384-3152. Closed Mondays.

AMERICAN DINETTE TABLE and 4 chairs; large quilted chesterfield, (96") and chair; good hide-a-bed, $175. Occasional chair, $85. Footstool, $20. Fold-away bed, $25. 384-1776.

HOOVER WASHER SPIN-DRYER, $30, as is. Slim-Gym exerciser. 478-7461.

103 MISCELLANEOUS WANTED

BUY-RITE FURNITURE LTD.
704 VIEW ST.
IMMEDIATE CASH!
Good used furniture, dining-room, dinettes, bedroom suites, or odd pieces, appliances, and hide-a-beds. Phone our fast action centre for appointment.
385-4744

THE SALVATION ARMY
Needs your re-useable clothing, furniture and household goods. "Help us to help others." Family Thrift Stores. Victoria, Sidney and Langford. For pickup — 386-3295.

BRENTWOOD BARGAIN BARN
7115 West Saanich Road
Cash for used furniture, appliances, tools, and miscellaneous. 652-1711.

WANTED—QUALITY USED FURNITURE
HUB FURNITURE
713 Johnson 384-6425

KILSHAW'S AUCTIONEERS
Buy — Sell — Appraise
1115 Fort 384-6441

THE BARGAIN HOUSE
Top prices paid for goods of all kinds from a handful to a housefull, Furniture, tools, dishes, etc. We specialize in antiques. Beacon Ave., Sidney, 656-3621.

LUNDS AUCTIONEERS
APPRAISE AND BUY FOR CASH
926 Fort 386-3308

WE PAY CASH
For good tools, cameras, instruments, luggage, antiques, etc. ISLAND TRADING, 1717 Gov't. 384-5354.

WANTED FOR THE ANNUAL Goldstream Kiwanis Auction, end of October: basement, garage, attic items. For pickup call Stan, 385-4514, Vern 478-4421.

WANTED: FOOD, APPLES, GARden produce, anything for a men's rescue mission on west coast. 592-4641 for pickup.

GIPPER'S TRADING CENTRE
Used albums. 8 tracks, cassettes, sound systems, etc. Top prices. Will pick up. 385-0323. 1326 Gov't.

ANY OLD JEWELLERY, RINGS, gold, jade, pocket watches, gold and silver chains, etc. Bygone's, 1034 Fort, 383-8025.

VICTORIA SOUND CENTRE
Used albums, 8 tracks, cassettes, any amount. Top prices paid.
1315 Government 385-4842

HOUSEHOLD FURNISHINGS and other items bought at Pioneer House, 763 Goldstream Ave. 478-7311.

BALED HAY ELEVATOR, GRAIN elevator 500 or 1,000 gallon oil tank. Livestock scales. 743-9432, Cobble Hill.

WANTED: TEA WAGON, wicker furniture, china, stain glass windows. 382-3429.

GOOD BOOKS ALWAYS BOUGHT
HAUNTED BOOKSHOP
822½ FORT 382-1427

Cash for furniture, tools, guns, etc.
FAMILY TRADING
731 Goldstream 478-5631

DINING ROOM SUITE, ANYthing in oak; old silver, brass, china, etc. 384-2225.

WANTED: 2 ALUMINIUM FRAME pack boards plus bags. 658-5918, anytime.

POOL TABLE, APPROX. 4X6 OR bumper pool, good condition. 383-4680.

WANTED: GOOD DOWN SLEEPing bag. 658-8827.

FRIDGES, FREEZERS BOUGHT. 384-7813. All-Temp.

WANTED—USED PIPE, OR TUBing, 652-1534.

WE BUY PIANOS FOR CASH. Scott Piano and Organ. 384-4623.

18-HORSE OUTBOARD MOTOR. 477-8381.

WANTED — COLUMBINES AND phlox. 477-5469.

109 MISCELLANEOUS TO RENT

SAWYER SEWING CENTRES
RENT TO OWN
NEW SEWING MACHINES
Domestic and Industrial
840 Fort St. 388-6228

115 SWAPS

VET WILL SWAP 160 ACRES Manitoba Investment property for ½ acre minimum on Island. Suitable to build VLA — a steal. 478-3757.

SWAP TRUCK FOR MOTORCYcle. See 1965 Fargo cabover under Class 154.

72 HONDA 750 SWAP FOR CASH, car, boat or ? 388-5742.

115 SWAPS

19' BRANDLMAYR, 70 H.P. Merc, head, trailer. Value $1995. Consider pickup truck or ?? 383-7422.

117 ANTIQUES

VERY OLD PUMP ORGAN, beautiful carved wood, excellent condition. Offers over $250. 592-1005.

CASH FOR ANTIQUES AND OLD things. Bygones. 1034 Fort. 383-8025.

SINGER SEWING MACHINE IN operating order. Over 100 years old. 477-4155.

WANTED: EARLY CANADIAN or English pine corner cupboard, dining table and chairs. 652-2079.

6 EARLY MORLAND FRAMED prints, Circa 1793, $75 each. Phone 598-3433.

COLT REVOLVER, BRASS CAR lamp, 400-lb. cannon. 477-8381.

CHELSEA ANTIQUES
100-C Burnside W. 383-7631

120 GARDEN SUPPLIES

Fertilizer

AGED HORSE MANURE, $7.50 small pickup load delivered. 383-2581.

SEAWEED — ORGANIC FERTILizer, $1 bag, $5 yd. Delivery available. 478-3323.

AGED HORSE MANURE, $1 BAG, minimum 5 delivered. 652-3558.

Plowing, Rotovating and Cultivating

DON'S TRACTOR SERVICE
Rotovate, plow, grass cutting, loading and hauling. 477-3913.

LOW COST ROTOVATING AND plowing, large or small just call, 479-4513.

C. STARCK, ROTOVATING, brush and grass cut, post holes, etc., loading and hauling. 479-3157.

ED'S TRACTOR SERVICE. Rotovating, levelling, loading, post holes. 479-2204.

CENTRAL SAANICH TRACTOR Service Ltd., 652-3306.

ROTOVATING, PLOWING
After 6 phone 479-4067.

Seeds, Bulbs, Plants Trees, Shrubs

FALL BULBS
Are in now! Our biggest selection ever of crocus, hyacinths and tulips.
Shop now for best selection.
BUCKERFIELD'S
506 Pandora 384-7181

LOVELY FIRST-YEAR LUNERIA (silver dollar plants). Beautiful blooms next spring. Wandas, shastas, roses. 1892 Neil.

RHODODENDRONS, BUDDED, 3', 4'; azaleas; Alberta spruce; upright evergreens. 384-5044.

STRAWBERRY PLANTS, 4 varieties. 6476 Oldfield Rd.

TRUE KOSTERS BLUE SPRUCE, $25 each. 479-6865.

Top Soil, Rocks and Fill

SCREENED TOPSOIL WITH MAnure and sand added. $8.00 per yard delivered, minimum 6 yards. Garden sand $3.00 per yard. Road gravel E. Nixon Ltd. Phone 385-2333 or 385-5642.

BLACK TOP SOIL, MINIMUM 6 yards. Screened soil by the sack, $2. Fill, gravel supplies. 658-5172, 479-1582.

TOP QUALITY PEAT SOIL. MINimum order 3 yards. $17.50. Full loads, $5 yard. 656-1211. 479-5648.

CLEAN FILL, SAND, GRAVEL, and used bricks, O.K. Trucking Co. Ltd. 386-3414.

A-1 TOP SOIL. $6 YARD, DELIVered. Minimum 6 yards. 479-1545.

No. 1 BLACK SOIL, $5 YD. 386-8503.

GOOD BLACK LOAM SOIL, 7 yds., $35; bag, $1.75. 385-4356.

125 PETS AND SUPPLIES

"JIBSAL'S BLACK BANJO", Registered male Newfoundland 20 months, excellent with children seeks good permanent home as owners travelling, $150. 656-2194.

REG. KERRY BLUE TERRIER puppy, female, 5 months. Vaccinated and house trained. Nonshedding. Affectionate companion. Phone after 4 p.m., 390-4788.

ROYAL OAK HOBBIES
Royal Oak Shopping Centre
BULK CHARCOAL
BULK TETRAMIN
USED AQUARIUMS

BOARDING
Dogs, $1.25 up; cats, $1. Trimming and grooming $6.50 up complete. 478-6511.

GERBERTS KENNELS
Registered German Shepherd puppies, black and tan. Now ready to go. 748-8884.

MAYDON POODLE VILLA
4 miles south of Duncan, 743-2493. Reg'd brown and black puppies. $100 and up. Terms $25 monthly.

FOR SALE, HEALTHY REGIStered Brindle Boxer puppies, championship stock. Phone Parksville 248-5352.

LUFHAN KENNELS. REGIStered. Boarding for cats and dogs. First road south of Thetis Lake Park. Mrs. C. Spence. 478-5431.

WANTED: GOOD HOME FOR 1½-year spayed female white part Samoyed and German Shepherd. Ideal watchdog and pet. 385-1082.

FREE TO GOOD HOME — ONE year old Terrier-Beagle cross dog. Very good with children. Vaccinated. 479-6171.

FEMALE IRISH SETTER, 1 year old, spayed and had all shots. Preferably a home with children. 478-4277, after 6 p.m.

SEALPOINT SIAMESE KITTEN, female, 9 weeks, $15; also mother Siamese free to good home, very affectionate. 592-1776.

STANDARD SMOOTH DACHShund puppies (2 males) available immediately. Inquiries, 477-9781.

BORDER COLLIE CROSS PUPS, $5 and $10. Country homes only. 479-5868.

SIAMESE KITTENS FOR SALE. 7 weeks, house broken, gentle mother. 382-0303.

FREE TO GOOD HOME. AFFECtionate female part Shepherd dog. Good with children. 656-1404.

PUREBRED LAB-SETTER cross, 4 males, 1 female, $20 each. 478-5879.

ADORABLE LHASA APSO, shaggy, shedless puppy. Perfect pet. $150. 478-1156.

TROYLING TOY POODLES, have some delightful male puppies for sale. 478-5445.

PUREBRED SIAMESE KITTENS, very affectionate, 8 weeks old. 477-1022.

CHAMPION SIRED IRISH SETter, 10 week old, female. Offers. 382-1901.

PUREBRED NORWEGIAN ELKhound pups, makes only, $60. 477-8410.

REGISTERED ENGLISH SETTER pup, 10 weeks old with papers, had shots, been wormed, $100. 479-4644.

3 BEAUTIFUL 8-WEEK-OLD purebred Samoyed pups, must sell. 382-6651 after 6.

IRISH SETTER PUPS, $125, INcludes shots, worming, registration (negotiable), 652-2006.

ENGLISH TOY POODLE, BLACK, male, 9 months. Registered champion line $100. 592-3957.

MINIATURE COLLIE 2-YEARold male, good with children. 478-7461.

SACRIFICE SALE. BLACK TOY poodles, sired from registered champion stock. $65. 386-9443.

1 WHITE FEMALE TOY POOdle, registered. Prize stock, 1 year old. Room 26. 384-0521.

9 MONTH OLD COCKATEIL, new cage $75 or best offer, 478-5487.

GOLDEN ENGLISH COCKER Spaniel puppies, registered. 388-6963.

ENGLISH SETTER, SPAYED FEmale. Quiet and affectionate. Needs country home. 386-6576.

REGISTERED COLLIE PUPS Sables, males and female, 5 months, 385-7930.

PUREBRED PEKINGESE, male. 384-1384.

AQUARIUMS, 23-GALLON, $15; 35-gallon, $24. 479-7970.

2 CUTE 6-MONTH-OLD KITTENS, free to good home. 382-4624.

FOUR PART SHEPHERD PUPS, $5 each. 656-1390.

PUREBRED CHIHUAHUA BLACK and white, 3 lbs. for stud. 478-6989.

PUREBRED GERMAN SHORThair pups $150, 478-7009 after 6.

125 PETS AND SUPPLIES

SHADYBROOK KENNELS
Purebred German Shepherd pups, black and tan, 10 weeks. Sire Ex-Vom-Tengeresch, Dame Helga of Lintricia. Registered. Wormed. Vaccinated. Excellent temperament and pedigree. 743-9447.

BRANTAMEY KENNELS
Irish, English Gordon setters. 7 weeks old English ready now. Champion sired, show, hunt or pets $150. 112-521-8144 or 112-746-6967.

LOVELY SIAMESE - BURMESE cross, litter trained, 10 weeks old, after 3:30 p.m. 478-2874.

FREE KITTENS
652-2300.

PUREBRED MALTESE PUPS. 384-1694.

RACCOON WANTED AS PET. Will pay $25. 384-3239.

HEATHERBELLE SCOTTISH terrier puppies. Phone 479-2651.

35-GAL. CABINET AQUARIUM, best offer, 656-4993.

FREE KITTENS.
572 Niagara Street.

2 FREE KITTENS TO GOOD homes. 598-5651 after 5:30.

127 CHICKS, POULTRY, HATCHING EGGS SUPPLIES

PURE NEW HAMPSHIRE COCKerels, $3. Wanted: hanging scale. 479-7304.

SIDNEY DUCK FARM, 656-4412
Oven ready duck and ducklings.

YOUNG COCKERELS, $1 EACH. 479-6307.

20 LAYING HENS FOR SALE. Phone after 5, 477-2596.

128 LIVESTOCK SUPPLIES AND EVENTS

ENGLISH AND WESTERN RIDing, instruction, boarding, rentals, training. Weekend guest accommodation. Pine Paddocks, 4 miles south of Duncan. Box 639 or phone 743-5310.

BULL CALVES: JERSEY, AYRshire, Holstein, and beef cross, 2 weeks to 6 months. $35-$235. Some heifers. 478-5730. Happy Trails Ranch, 4244 Happy Valley Rd., Metchosin.

'69 FARGO 1-TON DE LUXE 3-horse van, very low mileage. Heated van, padded, matted, radio, etc. A-1 shape. $4,000. 743-2931; ask for Heidi.

4-MONTH-OLD REGISTERED Morgan colt, Shallawa breeding. His dam produced the foal in "Justin Morgan Had a Horse." $1,200. 743-2931; ask for Heidi.

KING HORSE TRAILER
New Super 2 Horse, many extras. Reduced to $2495, make an offer. Norman H. Caldwell, 4822 Townsend Drive, 479-2401. DL MCD334.

WESTERN SADDLES, $90, $100, $110. Big black gelding Hunter 10 years old, $275. Appaloosa Colt, $175. Happy Trails Ranch, 4244 Happy Valley Road. 478-5730.

QUIET REGISTERED HALFthoroughbred quarter horse, 14.1 H.H., 6 years, good for junior rider, $500. 477-4495.

ABERDEEN ANGUS BULL, 18-month-old, registered with papers. 652-3217.

MOVED TO TOWN, SELLING mare and gelding, open to offers. 383-1084.

REGISTERED QUARTER HORSE mare with 5-month-old colt, sired by Whiz Rocket. 479-2309.

WESTERN SUITS $89.95
THE CORRAL SHOP
3400 Douglas 385-2722

15.3 HAND MARE, GOOD FOR beginner, started over fences. Ask for Sharon or Kim at 652-3553.

THE ARBUTUS STABLES, horses boarded, box stalls, riding ring. 652-1777.

GCHC 25 MILE ENDURANCE ride, entries close Oct 6. Information 477-2991.

MARE, QUARTER HORSE, 5 years old. Western Tack, $300 or offers. 385-4078 evenings.

2½-YEAR-OLD QUARTER horse. Gentle disposition. Willing worker. Must sell. 658-8276.

4-YEAR-OLD CHESTNUT GELDing, 14 HH. $150. 382-4624.

WESTERN SADDLE, BRAHMA, $140. 478-3310.

STRAW, $1.50 BALE.
478-1876

130 HEAVY EQUIPMENT AND MACHINERY

USED EQUIPMENT
1972 Cat 955L, log grapple, bucket, Carco freespool winch, Rops canopy, excellent condition.
2 Cat D6 9u's both with angle blade and winch, located in Vancouver.
1960 Hough H30 Loader, 1 yd. bucket, 13.00x24 tires. Available in Victoria in Oct.
1968 KOMATSU D60, 125 H.P. Cummins, angle blade, D6N Hyster winch, approx. 4600 hours.
1970 John Deere 440 skidder, engine completely rebuilt, 18.4x26 tires with spare.
VANCOUVER EQUIPMENT CORP. LTD.
GARY FULLERTON
656-4919

BUTLER BROTHERS
—FARM EQUIPMENT
—PUMPS AND IRRIGATION
—INDUSTRIAL EQUIPMENT
652-1121

15 PASSENGER CREW CRUMMY compartment for 1 ton truck, complete with light, fire extinguisher, electric heater, benches and step bumper, plywood and steel all bolted construction. 478-4655.

AS NEW WILTON KRAMER Magnet 36" by General Electric 220 volt 11.5 amps. 478-4655.

USED CONVEYOR BELTING 24", $4.75 per foot any length, 478-4655.

450 CASE LOADER. GOOD CONdition. 743-2184, Cobble Hill.

135 FARM IMPLEMENTS

MASSEY - FERGUSON FARM-lawn and garden tractors. Light construction machinery. Your local dealer.
M and H Tractor and Equip. Ltd.
6429 Pat Bay Hwy. 625-1752

CASE 530 TRACTOR WITH loader, new clutch, low hours, $2500, Fordson 2 bottom plow, $200. 652-3290.

150 CARS FOR SALE

'73 GRAN TORINO 2-DOOR hardtop. Fully equipped, including power windows. 8500 miles, and balance of new car warranty. All in excellent condition. Must sell. Offer to $4675. Phone 477-8581.

1964 VALIANT 200 SLANT 6 AUtomatic. 1 year test. Excellent tires, radio. Very clean family car. $825. 382-8670.

'69 DATSUN, VERY GOOD CONdition, 4 door automatic, 45,000 miles. Phone after 4 for viewing, 478-6835.

'66 VALIANT, 2 DOOR HARDTOP V-8 automatic. Sell or trade for? 385-6172.

'72 TOYOTA STATION WAGON with 21,000 miles, asking $2100. 478-1159.

1959 VAUXHALL, NEW CLUTCH, runs well, $150. 384-1730, 54 Government.

1967 SUNBEAM 4-DOOR, 4 CYLinder, 31,000 miles, excellent, $950, 382-4823.

1964 VOLKSWAGEN, '66 MOTOR, 35,000 miles, best offer. 592-0733 after 5.

"70" OLDS CUTLASS 442 CONvertible, like new. Phone 382-0715 evenings.

'67 Z28 CAMARO, 4-SPEED, 4-barrel, headers. $2400. 382-0701.

65 TOYOTA CROWN DELUXE, $1,000 firm, 382-8552.

1972 VISTA CRUISER WAGON, fully equipped, $4700, 652-3260.

150 CARS FOR SALE

McCALLUM
DATSUN
VOLVO
McCALLUM
1101 Yates at Cook
386-6168

Datsun Saves!
Datsun Saves!
Datsun Saves!

68 BEAUMONT 2 DOOR HARDTOP, V-8, AUTOMATIC, POWER STEERING, POWER BRAKES, POWER WINDOWS, RADIO.
71 OPEL G.T. ROLL BAR, SPECIAL EXHAUST, SPECIAL CARBS.
72 DATSUN 510 WAGON. IMMACULATE.
69 FORD GALAXIE 500 2-DOOR HARDTOP. FULLY EQUIPPED.
68 ACADIAN BEAUMONT WAGON, V-8, FULL POWER. COMPLETELY REBUILT ENGINE.
65 PONTIAC PARISIENNE WAGON. ALL POWER, 35,000 MILES.

McCALLUM
MOTORS LTD.
1836 Island Highway
Colwood Corners
478-5622

70 AUSTIN 100 MINI ST 4-SPEED, RADIO.
69 GMC ¾-TON STEPSIDE. V-8, 4-SPEED.
71 V.W. WESTFALIA CAMPER. VERY LOW MILES.
62 CHEV IMPALA CONVERTIBLE. V-8, AUTOMATIC, RADIO, POWER TOP.
72 TOYOTA CORONA 4 DOOR SEDAN. 4 SPEED, RADIO.
72 DATSUN, 1200 FASTBACK, 4 SPEED, RADIO.
65 METEOR, 4 DOOR HARDTOP. V-8, AUTOMATIC POWER STEERING, POWER BRAKES, RADIO.
64 FORD FAIRLANE 4-DOOR SEDAN (MECHANIC'S SPECIAL). $395
66 ACADIAN INVADER, 4-DOOR SEDAN, 6 CYLINDER, 3-SPEED.
73 VOLVO STATION WAGON, 4-SPEED, RADIO.
73 DATSUN 510, 4-SPD., RADIO. LOW MILEAGE.
73 DATSUN 610, 2-DR. HTP., 4-SPD., RADIO, VINYL ROOF, DRIVEN ONLY 1400 MILES.

PLUS
Many More to Choose From

Bank Rate Finance
All Cars Tested

McCallum Motors Ltd.
Dealer Licence D2129

Good French
VINTAGE
72 RENAULT R-8
4-dr. sedan. Like new condition. Michelin radials, 4-wheel disc brakes, rear engine, independent suspension. 4-speed. Very economical.
TRY YOUR OFFER
TRADES ACCEPTED
Brian Holley
3319 Douglas 384-1161
D.L. 2785

J. C. MOTORS
'71 FORD hardtop, V-8, A.T. $2895
'71 CHEV Impala V-8 $3195
'70 TOYOTA 2-Dr. 4-Speed $1495
'69 T-BIRD, V-8, A.T. $3295
'69 CHRYSLER V-8, 'AIR' $2895
'69 FURY III H.T., V-8, A.T. $2195
'68 FAIRLANE hardtop, V-8 $1995
'67 PONTIAC hardtop, V-8 $1495
66 Comet H.T., 4-spd. $1095
'65 PONTIAC custom sport $1295
63 CHRYSLER Sdn., P.S. $395
'62 PONTIAC wgn., V-8, A.T. $600
Motor Dealer's Licence D-2541
837 YATES. 384-0921
J. C. MOTORS LTD

1962 AUSTIN WESTMINSTER sedan, 6, automatic, power brakes, tested, good tires, all leather interior, very clean luxury car, $600. 382-8670.

1967 CAMARO, 327, 4-SPEED, extras. Immaculate condition. Asking $2300. 477-1202.

AMBASSADOR
1965, V-8, automatic, good condition, $500. 656-1980.

1968 FALCON STATION WAGON, low mileage, big 6 automatic, very clean, $1500. 478-5798.

'65 DODGE STATION WAGON, recently tested, $500. Phone 386-1037.

1969 CUTLASS SUPREME. GOOD shape for mileage (81,000). $2200 or best offer. 477-1078.

1964 CHEV. CONVERTIBLE, V-8, automatic, mags, rally wheels, good shape. Phone 592-6307.

TAKE OVER PAYMENTS ON good repossessed cars. 382-3567, Monday to Saturday.

1960 PLYMOUTH FOR SALE. Phone after 5 385-6081.

1972 CAPRI 2000, 4-SPEED, extras. Phone 382-6680.

'68 FORD FASTBACK 2-DOOR hardtop, $995. 478-8134.

63 OLDS, POWER BRAKES, power steering, first $150. 478-8255.

'67 FIREBIRD. $1595. 384-9586.

150 CARS FOR SALE

LOOK!
LOOK!
To
GARDEN
CITY
AUTO
BEFORE
YOU BUY
All
Cars and Trucks
Retailed over $500
Carry a
7-DAY
Written
"MONEY-BACK"
GUARANTEE

69 PLYMOUTH
Roadrunner. 4-speed, mags, white lettered tires, sharp.

69 CAMARO
SS, 4-speed, new clutch, mag wheels.

71 OLDS
442, 17,000 miles

65 MUSTANG
Small V-8, automatic.

71 DATSUN
1200 Fastback

69 DART
GT, V-8, bucket seats.

70 CORTINA
GT

72 EL CAMINO
Only 19,000 miles, 350 automatic, power steering, power brakes, and mags.

ALL CARS
CHECKED BY
Licensed Mechanics
GARDEN
CITY
AUTO
PHONE 382-9111
2978 DOUGLAS
OPEN 9-10
Dlr. Licence No. D-3688

150 CARS FOR SALE

EMPRESS
PONTIAC BUICK LTD.

WE RUN A VERY SIMPLE BUSINESS

Nice Place to do Business?
YOU BET!
ASK YOUR NEIGHBOUR, HE HAS PROBABLY BOUGHT A CAR FROM US!
Biggest selection on late model stock.
RIGHT NOW!

73 Ventura 4-Door Sedan. 6, Automatic, P.S., Radio. Like new. $3495
73 Galaxie 500. Stock 9802. Only 8,000 miles. Like new $4195
73 Super Beetle am-fm radio, like new condition $2695
73 Chev. 400 9-Pass. Wgn. $4795
72 Pontiac 9-passenger Wgn. $4295
72 Buick Estate Wgn. $5995
72 Vista Cruiser. Must be seen to be appreciated $3895
71 Vega Hatchback $1995
70 Plymouth Fury II $2495
69 Skylark $2495
69 Beaumont $1395
68 Bonneville Wgn. (air) $2495
67 Thunderbird $1995
64 Land Rover, 4x4 plus winch $1995

TRANSPORTATION SPECIALS
66 Chev. $295
67 Pontiac $695
63 Pontiac $295

Customer Satisfaction is a Must in Our Business!

382-7121
2867 DOUGLAS AT TOPAZ
Open 9 'til 9
Sat. 9 'til 6
Dealer Licence D 3482

PHIL MERRETT MOTORS
9732 Fifth St. 'Sidney'
Next to Slegg Lumber

65 RAMBLER wagon, V-8, automatic, radio.
67 PLYMOUTH Fury II. Excellent condition.
65 FAIRLANE 500 2-dr. H.T. Bucket seats, full power.
72 DATSUN 1200 Fastback
69 OLDS Delta '88' custom 2-door hardtop.
64 OLDS F-85 Conv't.
70 PONTIAC SEDAN, V-8, P.S.
66 FORD FALCON, A.T., very clean, low mileage.
64 CHEV Wagon, V-8, auto.
656-5551
Dealer Licence No. D-4040

TOPS USED CARS
67 CHEV. IMPALA 2-door hardtop, V-8, auto. $1645
65 GMC ½-ton, V-8, 4-speed $895
59 CADILLAC 4-door, excellent transportation $495
Motor Dealer Licence No. D-2063
1513 QUADRA 385-372

1969 FORD CUSTOM, 6 CYLINder, tested, offers. 2090 Shakespeare. 383-5247.

1961 CHEVY II, NEW BRAKES, new front tires. $250. 477-6439.

'68 ROADRUNNER, GOOD CONdition. Phone Bill, 384-5570.

150 CARS FOR SALE

DePAPE

73 VEGA
Hatchback, 4000 MI.

72 LINCOLN MK. IV
Air, stereo

72 TOYOTA
Corona Auto.

71 DATSUN
Pickup

71 VEGA
Economy plus

70 OLDSMOBILE 98
4-Door, Air, Stereo

70 PONTIAC G.T.O.
Auto., P.S., P.B.

70 REBEL MACHINE
4-Spd., P.S., P.B.

69 CADILLAC
Conv't, Air

69 SWINGER
4-Spd. Sharp.

69 MONACO
4-Door, Stereo, P.S., P.W.

68 CADILLAC
Coupe. Loaded

68 CAMARO
Auto., P.S., P.B.

68 FIREBIRD
Auto., P.S., P.B.

68 METEOR
4-Door. Bargain

67 BARRACUDA
Beautiful

SPORTS CARS

67 TRIUMPH
TR4A. IRS.

71 M.G.
Midget, Radio

MOTORCYCLES

73 TRIUMPH
500 cc.

73 HONDA
100 SL.

72 YAMAHA
650 cc.

73 BRONCO SST
Mini- 50 cc.

WANTED

Motorcycles On Trade

If You Buy Before Seeing Us You May HAVE PAID TOO MUCH

DE PAPE MOTORS LTD.
847 Yates 384-8035
Dealers Licence D-3497

AMC

Reg. Midgley's

AMERICAN MOTORS 736 CLOVERDALE AVE. JEEP 385-8756

WE MADE A FANTASTIC BUY!

On a Package of NEAR NEW 1973 AMBASSADOR Broughams

Each 4-door sedan is fully equipped with V-8, automatic, power steering, power brakes, radio, tinted glass, whitewalls, wheel covers, and FACTORY AIR CONDITIONING!

On a first come, first to buy basis, we offer these unconditionally guaranteed 1973 AMBASSADORS at the unbelievably low price of

$4299
YOUR CHOICE!

READY TO GO WITH THE UNCONDITIONAL GUARANTEE!

ANOTHER AMC "GOOD GUY" FEATURE BUY!

Bob Allison, Ted Bailey, Gordie Strongman, Pat Penny

REG MIDGLEY

MOTORS LTD.
736 Cloverdale Ave.
385-8756
D. Lic. 1132

1973 DODGE DART, SPORTS special, 7,000 miles, 318 V-8 with automatic, power steering, power brakes, radio, whitewalls, other options, cost $4600 new. Best offer over $3800 accepted. 656-3821 between 9 and 5.

STATION WAGON, 1967 PLYMOUTH Belvedere, 225 cu in. slant 6, automatic, 58,000 miles, economical, original finish. Excellent condition. $1275 or best offer. View at 2708 Dufferin Ave., Oak Bay. 592-7913.

68 FORD TORINO, 2-DOOR hardtop, 302 automatic, power steering, must be seen. $1575. 385-5854.

1966 PARISIENNE 2-DOOR hardtop. Every option, including mags, twin exhaust. Drives like new. $1195. 385-5854.

'68 MUSTANG DAMAGED FRONT end. $1000. '66 Volkswagen, 69,000 miles, very good condition, $700. 478-4248 or 478-5705.

FOR SALE: 32 PONTIAC, GOOD condition. Phone 387-6648 9-5.

150 CARS FOR SALE

SO TOYOTA

NEW 73 CELICA
2-Door Hardtop
$3745

(Automatic Available)

BRAND NEW 73 COROLLA $2325

72 TOYOTA LAND CRUISER station wagon. Warn hubs. $4695
72 FIRENZA. Low mileage $1795
71 TOYOTA LAND CRUISER, 4x4, 2-door, Warn hubs. A steal at $3395
71 DATSUN 1600 PICKUP. Low mileage plus camper. ONLY $2995
70 CHRYSLER 4 D.R. H.T. Real clean $2995
70 FORD SQUIRE 9 passenger wagon. Full power. ONLY $2995
69 RENAULT R-10. Real clean $995
69 MAZDA 1500 4-dr. sdn. $1495
68 COUGAR XR7 $2395
68 MONTEGO BROUGHAM. Very nice. Full power plus air conditioning $1795
68 FORD. Real nice! $1595
68 ENVOY, A-1 $ 895
67 CHRYSLER 4 DR. automatic, P.S. P.B. ONLY $1295
66 AUSTIN 1800. real clean $895
66 RAMBLER 2 door hardtop $895
63 FALCON, low miles $595
61 VOLVO 4 dr. $495
65 PLYMOUTH $595
63 PONTIAC $ 395
61 RAMBLER wgn $ 395
64 FORD GALAXIE $ 495
62 PONTIAC $195
57 VAUXHALL FREE
56 VAUXHALL FREE

SAUNDERS & HITCHMAN
2040 CADBORO BAY ROAD
AT FORT AND FOUL BAY
DEALER LICENCE D-3511
592-2471

TV SPECIALS

63 CHEV $497
63 CHRYSLER, auto. $315
64 ACADIAN, auto. $279
66 FORD $510
66 RAMBLER $483
67 FORD, auto. $651
67 AUSTIN $444
67 METEOR convertible $1173
68 GRAN TORINO $1652
69 DATSUN $1251

Palm Motors

2936 DOUGLAS
AT BURNSIDE
386-8385
Dealer's Licence No. D-2605

SEE OUR AD?

GARDEN CITY AUTO

WE ALSO TAKE MOTORCYCLES IN TRADE
382-9111

Wille Motors

72 MALIBU 2-dr. ht. $3495
71 CUSTOM 500 2-dr. ht. $2995
69 CORONET must see $2295
69 AUSTIN Mini $1395
69 JAVELIN SST 343 4 spd. $2295
68 AMX 390 Auto $2195
68 GTX 440 as is $2195
68 JAVELIN, V-8, auto. $1995
68 GTX 440 auto. mags, etc. $2395
68 CHARGER RT 413 4-speed $2695
67 COUGAR XR7 Loaded $1995
67 REBEL 340 4-speed $1595
67 MALIBU must see $1795
67 NOVA SS 2 dr. htp. $1895

Motor Dealers Licence No. D-3309
3240 DOUGLAS 382-2313

'73 GRAN TORINO 2-DOOR hardtop. White with brown vinyl roof. Low mileage. Equipped with power brakes, power steering, power window, radio, tires and luxury package. All in excellent condition, $4695 or offer. Phone 477-8581.

68 MUSTANG FASTBACK, 4-speed, new tires, brakes, clutch, 45,000 miles. Immaculate condition. $1,995, firm. 384-0413 days, 386-9139 night. View at 1020 Burdette anytime.

1970 BUICK RIVIERA G.S. AIR conditioning, full power, excellent condition, black vinyl top, bench seat with arm rest, 44,000 miles. $4,000, 477-3311.

1968 GTX, 36,000 MILES, TARANtula and Holley or 6-pak, complete Crower cam and kit. 4:30 rear end. Hooker headers, hi stall convertor, new radials, $2900. 385-0566.

69 PLYMOUTH GTX. IMMACULATE inside and out. Must sell. $2500. 382-1802 after 5 p.m.

64 CORTINA, TESTED. 2 DOOR, standard, new tires. $475. 477-2983.

'71 PLYMOUTH DUSTER, 318, automatic, showroom condition, 31,000 miles, 478-2482.

VW MICRO BUS CAMPER, SUN roof, sleeps 2, many extras, $1,000 or offers. 477-5437.

1969 VOLKSWAGEN VAN, GOOD condition, $2400. 642-3543 or 642-5174.

1959 CHEVROLET STATION wagon, good running condition, tested, offers, 598-4622.

1970 TOYOTA MARK II HARDtop, 4-speed, $1695. 382-2479.

150 CARS FOR SALE

THREE POINT MOTORS

$99
BUYS A LOT AT THREE POINT RIGHT NOW!

On The '610'
$99 BUYS
Custom vinyl roof
Custom radio
Side mouldings
Underseal.

On The '1200' Fastback
$99 BUYS
Custom tachometer
Custom radio
Side mouldings
Underseal
OR
Automatic trans.
Underseal

Three Point Datsun Saves

'73 CENTURY LUXUS THIS BEAUTIFUL BUICK HAS DONE LESS THAN 4500 MILES! LIGHT BROWN WITH DARK BROWN VINYL ROOF; WHITE UPHOLSTERY, AIR CONDITIONING, AUTOMATIC, POWER STEERING, POWER BRAKES $4795

'71 V.W. STATION WAGON excellent condition $2795

'71 VEGA HATCHBACK AUTOMATIC. REDUCED TO $2395

'70 VW CUSTOM III $1695

'68 AUSTIN 1100 STATION WAGON. VERY NICE UNIT $1495

'67 THUNDERBIRD EXCELLENT CONDITION. MAROON WITH VINYL ROOF $2595

'65 KARMANN GHIA A VERY SHARP UNIT REDUCED TO $1395

'61 FALCON AUTOMATIC $595

THREE POINT MOTORS LTD.
2620 Government
at Hillside
385-6737
Dealer Licence D3075

NATIONAL
CHRYSLER
Dodge
Dodge Trucks
DEPENDABLE
USED CARS

COME IN AND VIEW THE 1974 MODELS TODAY!

NO RED TAPE
100% FINANCING
NO PAYMENT 'TIL NOVEMBER '73

MOTORS NATIONAL (Victoria Ltd.)

VICTORIA'S MOST TRUSTED NAME FOR 69 YEARS

819 YATES 384-8174
DEALER'S LICENCE D-2995

1972 OLDSMOBILE 98, 4-DOOR hardtop. Many extras. $4900. 385-7375.

WHITE '64 FORD FAIRLANE. IN fair condition. Phone 642-5592 after 6 o'clock. Best offer. Sooke.

'66 CHEVELLE MALIBU, V-8, radio, 2-door hardtop. Excellent condition. $1,050. 388-7998.

1954 VAUXHALL, STANDARD. Tested. Runs well. Good condition. $100. 592-7504.

1966 MUSTANG, V8, AUTOMATIC. New paint job. Excellent condition. $1400 or best offer. 478-7092.

1973 SATELLITE SEBRING PLUS 4-speed. $4300 or offers. 652-3016.

150 CARS FOR SALE

DRIVE WITH A SMILE TO

ENSIGN CHRYSLER PLYMOUTH

DOWNTOWN YATES AT COOK

IMMEDIATE DELIVERY 1974 CARS and TRUCKS
All With EXTENDED 2-YEAR 24,000-MILE WARRANTY

USED CARS

'65 DODGE
4-door sedan, 6-cylinder, automatic. Lic. No. VEK-937.
SALE PRICE $696
No down payment. $32 for 30 mths.

'67 DODGE
Coronet sedan. 6-cylinder, automatic. Lic. No. VKA-183.
SALE PRICE $1393
No down payment. $49 for 36 mths.

'67 PLYMOUTH
FURY 2-door hardtop, V-8, automatic, radio. Lic. No. VBE-868.
SALE PRICE $1191
No down payment. $43 for 36 mths.

'69 PONTIAC
Parisienne sedan. Factory air, V-8 motor, automatic, power steering, radio. Lic. No. VCB-724.
SALE PRICE $1898
No down payment. $67 for 36 mths.

'69 PLYMOUTH
FURY sedan, V-8, automatic, radio, power steering. Lic. No. VEC-382.
SALE PRICE $1991
No down payment. $70 for 36 mths.

'70 FORD
MAVERICK 2-door, 6-cylinder, automatic. Lic. No. VBH-703.
SALE PRICE $1696
No down payment. $60 for 36 mths.

'73 VALIANT
4-door sedan, 6-cylinder standard. Lic. No. PLB-338.
SALE PRICE $2992
No down payment. $105 for 36 mths.

'73 CHEVY
NOVA sedan, 6-cylinder, automatic, radio. Lic. No. PHJ-454.
SALE PRICE $3292
No down payment. $116 for 36 mths.

'73 A.M.C.
AMBASSADOR sedan, factory air, V-8, automatic, power steering, power brakes, radio. Lic. No. MJE-973.
SALE PRICE $3992
No down payment. $123 for 42 mths.

ENSIGN
Chrysler Plymouth Ltd.
Dealer Lic. D3013
DOWNTOWN YATES AT COOK
386-2411
Open Weekdays Till 9:00

150 CARS FOR SALE

DRIVE WITH A SMILE TO

ENSIGN CHRYSLER PLYMOUTH

DOWNTOWN YATES AT COOK

IMMEDIATE DELIVERY 1974 CARS and TRUCKS
All With EXTENDED 2-YEAR 24,000-MILE WARRANTY

USED CARS

62 RAMBLER
4-door sedan, 6-cylinder standard. Lic. No. VFD-477.
SALE PRICE $494
No down payment. $23 for 30 mths.

'64 MERCURY
4-door sedan, V-8, automatic. Lic. No. VGD-963.
SALE PRICE $393
No down payment. $26 for 20 mths.

'65 PONTIAC
Parisienne 2-door hardtop, V-8, automatic, power steering, radio. Lic. No. VCK-909.
SALE PRICE $1091
No dows payment. $48 for 30 mths.

'67 FORD
SQUIRE WAGON
V-8, automatic, power steering, radio.
SALE PRICE $1292
No down payment. $46 for 36 mths.

ENSIGN
Chrysler Plymouth Ltd.
Dealer Lic. D3013
DOWNTOWN YATES at COOK
386-2411
Open Weekdays Till 9:00

EXECUTIVES! — '73 LTD. 4 door Brougham — loaded including air, stereo radio, radials. Save $1500 — $5500 cash. No trade. Available this week only. 382-4401. 6 p.m.

PRIVATE — ONE OWNER '69 Grand Prix, silver, mags, H70 radials, 428 C.I., Hurst 4-speed, positrac, power brakes, $3000. firm. After 6 p.m. 478-5113.

1965 FORD CONVERTIBLE. Roof, body and upholstery in excellent shape. Low mileage. $1050. Phone 388-6228, or 479-1543.

1971 CORTINA 1600 G.T. PERfect condition. Low mileage, new radial tires. $1,995. Lot 23, 974 Goldstream.

IDEAL SECOND CAR. 1967 Beaumont Convertible. Excellent condition. $1695. 382-1921 or 592-2217.

61 FALCON STATION WAGON, 6 cylinder automatic, excellent shape, new paint. $395. 652-2351.

1968 DATSUN, 1600, 4 DOOR, standard, needs paint, $900, or offer. 592-1826.

1966 FORD WINDOW VAN, FIRST class condition. Asking $1295. 385-5956.

1972 DATSUN 4-SPEED, RADIO and tape deck. 382-3265 after 4:30 p.m.

MUST SELL MINT '68 GALAXIE 2-door. Power steering and brakes. $1,600. 388-4134 after 2 p.m.

1966 RAMBLER 770 STATION wagon, in excellent condition. 478-6122.

1968 VOLKSWAGON SEDAN $900, good running condition, please call 385-8842 after 6.

1965 FORD STATION WAGON, needs transmission repairs. Best offer takes. 652-2480.

NEED SECOND CAR, HAVE 1963 Ford Fairlane automatic. $400. 478-6740 after 5.

1958 CONSUL, RUNS, BUT needs some work. $35. 478-3303.

1968 BUICK. EXCELLENT CONdition, 477-1556.

150 CARS FOR SALE

METRO

ALFA ROMEO
SIDNEY

73 Toyota 1600 2 Dr., Auto.
73 Ford LTD 2 Dr., H.T. only 7,500 miles
73 Ford Gran Torino S/W
73 Nova 4-door Sdn. V-8, auto., full power
72 Toyota Corona 4-dr., auto., radio. Two to choose from
72 Corolla 1600
72 Toyota Corona 2 Dr., H.T., Auto
71 Chevelle 2 Dr., H.T., V-8, Auto.
71 Buick Skylark 4 Dr. H.T. Full power
71 Comet Coupe. V-8, P.S., heavy duty 3 spd.
70 Corona A.T.
70 Pontiac Tempest 2 dr. H.T., V-8, auto
70 Fiat 124S, 2 Dr., Cpe.
70 Buick Le Sabre 2 Dr., H.T., Full Power.
70 Monte Carlo. Full Power
70 Buick Le Sabre 2 DR. H.T., full power
69 V.W. 9 passenger Bus power
65 Malibu convert. V-8, auto., full power

AND

Many more premium units to choose from

TRUCKS

"CHECK AND COMPARE"

73 V.W. Westfalia camper, 5,000
73 Courier and Camper. 5,000 miles
72 Ford F100 Custom Sport, V-8, auto, full power
72 El Camino, V-8, Full Power miles
72 Ford F100 Explorer, full power
71 International ½ Ton. 392, 4 speed. Like new
72 Ford F250 XLT
71 Ford F100, V-8, Auto.
70 Dodge Van, auto
70 Ford Econoline, ¾-ton auto.
68 Ranchero, 390 4-spd.
67 Ford F250, V-8, 4 speed
57 Land Rover. 4 wheel drive

METRO'S Super Lot
2360 Beacon Ave.

Open Mon.-Fri. 'til 9 p.m.
Drive to Sidney AND SAVE!
656-4311
656-2821
METROCAN HOLDINGS LTD.
Dealer Licence D4140

PRIVATE SALE, 1972 CHRYSLER Newport Custom, with power steering, power brakes, power windows. Radio, split bench seat with arm rest. Mileage 20,000. Car in excellent condition. Asking $3850. 658-8303.

1972 PINTO SQUIRE WAGON DE luxe, mag wheels, excellent condition, $2895. 656-4657 or 479-5981.

MUST SELL '71 CHARGER S.E. New tires, mufflers, shocks. Very clean. Offers. 386-3939.

1962 STUDEBAKER LARK 2 door 6 cylinder, standard, good condition. $295. 384-2919.

'67 SUNBEAM ALPINE, MUST be seen, offers. 382-5272 between 6-9 p.m.

150 CARS FOR SALE

peter pollen ford

CAMPER SPECIALS

73 Ford ¾-ton with Okanagan camper. Low mileage $6595
73 Ford ¾-ton, de luxe equipped and Okanagan camper. Low mileage $6995
73 Courier pickup and Okanagan camper $3995
73 Courier pickup, de luxe canopy $2995

See our fine selection of quality used cars with

7-DAY MONEY-BACK GUARANTEE

73 Maverick, luxury equipped and factory air conditioning $3795
72 Torino Ht. $2995
72 Vega $2295
71 Plymouth Satellite Sedan $2595
70 Mustang Ht. $2795
69 Buick Le Sabre $2095
69 Pontiac GTO, 4-speed $2295
68 Ford Galaxie Ht. $1695
67 Mustang 4-speed $1795
67 Chrysler $1495
66 Pontiac $1095

PETER POLLEN FORD SALES LTD.
1060 YATES
384-1144
DEALER LICENCE D1188

CORTINA CAR CENTRE

Yates at Quadra

72 Cortina $2195
68 Cortina, A.T. $1195
69 Vauxhall S.L. $1095
71 Toyota Corolla Wgn. $1795
70 Mazda Wgn. $2095
70 Toyota Mk II H.T. $2195

All Sold With 7-DAY MONEY-BACK GUARANTEE

DIVISION OF PETER POLLEN FORD SALES
1060 Yates
384-5555
DEALER LICENCE D1188

GEM Motor Sales

1973 LTD.
385-4311

70 Datsun 1000 2-dr. sedan
70 Toyota Corolla Stn. wagon
69 Galaxie 500 convertible
69 Skylark 2-dr. Hardtop
69 Parisienne 2-dr. Hardtop
69 69 Plymouth Satellite 2-dr. Ht.
69 Falcon 2-dr. 6-cyl. auto.
69 XL 2-door hardtop, loaded.

480 Esquimalt Rd.
Motor Dealer Licence D-2468

1966 VALIANT SIGNET CONvertible, V8 automatic, console floor shift, bucket seats, power steering, radio, low mileage. 382-1424.

150 CARS FOR SALE

DOUGLAS VOLKSWAGEN

PORSCHE
AUDI

YOUR LARGEST VOLKSWAGEN DEALER ON THE ISLAND

PREMIUM USED

73 VW Super Beetle, radio, gas heater, low mileage. $2895
73 VW SAFARI camper. Fully equipped, 15,000 miles $6595
72 VEGA Hatchback. 4-Speed, radio, mags $2695
72 VW Window van. Radio $3695
71 FORD ¾, V-8, 4-speed, radio, power brakes, camper special $3895
68 MUSTANG, floor shift, radio $1595
68 FORD SQUIRE 9-passenger station wagon $2595

PLUS!
Good selection of late model and demo VW Beetles

Bank Finance
Up to 60 months
on approved credit.

DOUGLAS VOLKSWAGEN LTD.
DEALER LICENCE D-1595
3329 DOUGLAS ST.

Open 9 'til 9
388-5466

ALL CARS CLEARLY PRICED

RELIABLE SINCE 1893

72 CORTINA $2395
72 GMC JIMMY $5395
71 DATSUN WAGON $2195
70 MAVERICK $1745
70 FIAT CONVET. $2995
69 SUNBEAM WGN. $1695
68 KARMANN GHIA $1495
68 CORTINA $1395
68 TOYOTA COROLLA $1045
68 RAMBLER $1395
68 AUSTIN $ 645
63 FORD $ 495
62 PLYMOUTH H.T. $ 495

Any Reasonable Offers Will Be Considered

PLIMLEY

British Car Centre
1010 Yates 382-9121
Dealer Licence D-1323

Big Brown BUG

68 VW BEETLE
De luxe tan with matching interior. Custom radio.
TRY YOUR OFFER
TRADES ACCEPTED

Brian Holley
3319 Douglas 384-1161
D.L. 2785

'69 CUDA CONVERTIBLE, 340 V-8, automatic, good condition, must be sold, leaving city. 382-7781.

150 CARS FOR SALE

CORNELL

Thinking of an Import?

BRAND NEW!
Low priced
NORTH AMERICAN CARS
EXAMPLES:

73 CHEVY VEGA
Stock 745
Sale Price $2570

73 Chevy Nova
2-DOOR SEDAN
BRAND NEW!
$2995

Still Thinking Import?

CORNELL

USED CARS

73 VEGA G.T. WGN.
73 PONTIAC GRAND AM.
72 OLDS ROYAL HARDTOP
72 CHEVY NOVA, V-8, AUTO.
72 CHEVY NOVA 4-DR.
72 LE MANS H.T.
72 DUSTER, 340, 4-SPD.

71 VEGA STATION WAGON
71 TOYOTA Mk II, RADIO

70 FORD GALAXIE 4-DR.
70 CHEV. BISCAYNE 4-DR.
70 PLYMOUTH FURY 2 HT.
70 PONTIAC GRAND PRIX.
70 CHEVELLE 9-PASS. WGN.
70 CHEV. BISCAYNE

69 PLYMOUTH 2-DR. HT.
69 TOYOTA COROLLA
69 CORTINA 4-DR.
69 MONTEGO MX HT.
69 IMPALA 4-DR
69 PONTIAC LAURENTIAN 4-DR
69 FORD XL
69 CAD. EL DORADO

68 TORINO 2-DR. H.T.
68 OLDS DELTA 88 H.T.
68 CHRYSLER NEW YORKER

67 ACADIAN 4-DR.
67 RAMBLER 770
67 FORD WGN.
67 FORD 4-DR HT.
67 METEOR WGN.

66 CHEV. 2-DR.
66 RAMBLER 770 4-DR
65 RAMBLER
65 CHRYSLER 4-DR
64 CHEV BEL AIR V-8, AUTO

CORNELL

CHEV-OLDS
3050 DOUGLAS
Opp. Mayfair
385-5777 'til 9 p.m.
DEALER LICENCE D3497

1965 MUSTANG V-8 AUTOMATIC, rebuilt motor, runs like new, a lovely car and a true sacrifice at $995, 384-5173.

1970 CORTINA GT, PERFECT condition, low mileage, loaded with extras, mag wheels, wide oval tires, $1700 firm, phone 386-9933.

1970 CHEVELLE CONVERTIBLE, V-8, automatic, power options, 26,500 miles. $2750 or nearest offer. 656-2405.

1961 DODGE WAGON, V-8 AUTO., power steering and brakes, '74 test. $395. Victoria Jeep, Hillside at Rock Bay.

'63 PONTIAC STATION WAGON V-8, automatic, excellent condition, $450 or offer. 592-9241. No calls after 9 p.m.

1972 CORTINA, AUTOMATIC, radio, tape deck, radials, 385-0984, Sunday-Wednesday.

55 CHEV AS IS OR PARTS. 384-9681.

1970 COUGAR, BUCKET SEATS, good condition, 477-1485.

71 MUSTANG 351, 4-SPEED, tach., excellent condition, 592-0330.

150 CARS FOR SALE

METRO TOYOTA

NEW TOYOTAS

1200 – SEDAN $2325

1600 – SEDAN

CORONA

MK II SEDAN

HILUX P.U.

CELICA

"ESSO CAR" CLINIC

DIAGNOSTIC REPORT AVAILABLE ON ALL UNITS

73 Skylark
73 Colt 500 mi.
73 Toyota 1600
72 Corona
68 Wildcat
72 Nova 4-speed
70 Skylark
72 Dodge Demon
69 Skylark 4-speed
68 Skylark GS
69 Skylark Htp.
73 Skylark
66 Ranchero
67 Mustang F.B.
67 Skylark Htp.
71 Torino
68 GTO
73 Mustang
69 Impala
68 Buick 400 4-spd.
67 Malibu S.S.
72 Montego
68 Galaxie 500 Ht.
71 Le Mans
69 Olds 442
71 Scamp
70 Corona
73 Chev wagon
70 Monte Carlo
72 Le Mans Wgn.
66 Grand Par.
66 Charger
70 Grand Prix
71 VW Bus
68 Cutlass Sdn.
71 Cutlass
70 Duster 340
70 Mustang
69 XL Ford
69 G.T.O.
72 Toyota 4x4
67 Mustang
72 Toyota 1600
62 VW Bus
70 Crown W. auto.
70 Mazda
69 Datsun 510

OVER 200 Units To Choose From

CHECKED BY ESSO IMPERIAL CAR CLINIC

REMEMBER AT METRO ALL REASONABLE OFFERS WILL BE ACCEPTED.

—100% FINANCING AVAILABLE.

OPEN 9 AM - 10 PM

Metro Toyota Ltd.

624 Finlayson

Dealer Licence D3515

386-3516

386-3517

METRO TOYOTA

150 CARS FOR SALE

SUBURBAN

LINCOLN MERCURY

SAFE BUY USED

73 TOYOTA CORONA 2-door, 4-speed, radio $3295

72 CAPRI 2000, 4-speed, radio $3195

72 TOYOTA CELICA 2-door, 4-cylinder, 4-speed, AM-FM radio $3295

72 HORNET 4-door 6-cylinder, automatic, radio $2995

71 MERCURY MARQUIS Brougham 2-door hardtop, V-8, automatic, radio, power steering, power brakes $3795

70 DATSUN Station wagon, 4-cylinder, 4-speed, radio $2195

70 METEOR MONTCALM 4-door hardtop, V-8 automatic, radio, power steering, power brakes $2995

70 OLDS TORONADO V-8, automatic, radio, power steering, power brakes $4295

69 JAVELIN SST 2-door hardtop, V-8, 4-speed, power steering, power brakes, radio, tape $3295

69 VW Beetle $995

(2) 68 DODGE POLARIS 4-door, V-8, automatic, radio. Each $895

68 CORTINA GT Two-tone grey and blue $795

68 COUGAR, V-8, automatic, radio $2495

SUBURBAN MOTORS

Dealer Licence D3360

3377 Douglas

Wide open 'til 10 p.m.

386-6131

HORWOOD MAZDA

DEMO SALE

73 LINCOLN Continental
73 MAZDA cpe., rotary
73 MAZDA P.U., 3,000 miles
72 TOYOTA Corona
72 MAZDA pickup
72 MAZDA cpe., auto. G.T.
71 MAZDA Rotary R100
71 MGB Rdster.
71 TOYOTA Crown, auto.
69 FIREBIRD. Exceptional! Bal. of warranty
69 MUSTANG, V-8
69 CAPRICE P.S., P.B.,
68 VICTOR, automatic
68 BUICK RIVIERA
68 BEAUMONT Convert.
68 PONTIAC 2 Plus 2
68 CORTINA 4-spd.
67 CAPRICE 4-dr. Ht.
66 AMBASSADOR A.T.
66 GMC with Camper
65 MALIBU H.T.

PLUS Many More to Choose From

HUNTER SPECIAL

1971 TOYOTA LAND CRUISER. 4-wheel drive. $2995

BANK FINANCING AVAILABLE!

HORWOOD MAZDA

385-1451

Johnson and Blanshard

DEALERS LIC. D-1207

WAGON

1966 Meteor 9 passenger station wagon, V-8 automatic, power steering, roof rack, good tires, $1395, Cadboro Bay Service, 477-2102.

1966 PONTIAC PARISIENNE V-8 2-door hardtop, bucket seats, console shift. Power brakes, power steering, rebuilt motor, new pant, asking $1400. Phone 478-6056.

1964 CHEVROLET, 4-DOOR sedan, $125 or best offer, 1961 Plymouth 4-door sedan, 318, 3-speed auto, $225 or best offer. 384-5074.

1968 FORD CUSTOM 500, AUTOMATIC, radio, etc., like new, $1,190. 477-4813.

67 FAIRLANE 500, 2-DOOR hardtop, 289 automatic, extra nice, $1150. 385-5854.

65 IMPALA AUTOMATIC POWER brakes and steering. A-1 running condition. $600. 479-2947.

61 CADILLAC CONVERTIBLE, tested, offers. 1228 Chapman Street.

1924 DODGE 4-DOOR SEDAN, partly restored, running condition, offers. 652-2916.

150 CARS FOR SALE

Speedway VOLKSWAGEN PORSCHE • AUDI

LOOK

WE HAVE SELECTION

PERFORMANCE AND SPORTS

72 PORSCHE 914
72 FIREBIRD
68 BEAUMONT, 4-speed
67 DODGE RT.

Small Automatics

72 DODGE Colt
72 PINTO Wagon
70 TOYOTA Crown
70 VOLKSWAGEN N. Back
69 CHEVY Nova

SEDANS AND HARDTOPS

71 DODGE 2-Dr. Ht.
71 FORD 2-Dr. Ht.
71 FORD 4-Dr.
69 CHEV. 4-Dr.
69 AMBASSADOR 2-Dr. Ht.
69 BUICK 2Dr. Ht.
67 FORD 2-Dr. Ht.
66 CHEV. 4-Dr.

SMALL 4 SPEEDS

72-VW Super Beetle
71 VOLKS Beetle
70 DATSUN Wagon
70 VOLKS Fastback
70 MAZDA Wagon

CAMPERS AND BUSES

73 CHEV. AQUARIUS Motorhome
72 VOLKS. 7-Pass. Bus
71 VOLKS. 7-Pass. Bus Camper
68 JEEP WAGONEER, 4-W. Dr.

AND MANY MORE

See Us Now

Speedway Motors Ltd.
911 Yates at Vancouver
Dealer Licence D-2188

385-2415

1965 MUSTANG, 289 350 H.P., Torker, 650 double pumper, Accel ignition, Isky solid cam, headers, top loader transmission, 4:35 rear end posi, Keystone rogues mags. 382-5914.

'63 COMET 2-DOOR HARDTOP, V-8 automatic. Power steering. 72 Vega GT wagon. Low mileage. 4-speed standard. Fully equipped 386-0214 or 656-4897.

'70 VOLKSWAGEN DE LUXE, radio, radials, 46,000 miles, clean, offers to $1800. 592-7498, leave name and number.

PREMIUM 1970 Chrysler Newport hardtop, power steering, brakes, 66,000. $2750. 382-4823.

'69 RANCHERO, REBUILT ENgine. Good condition. Tested 477-9207 after 5.

1969 RAMBLER CLASSIC, AUTOmatic, 2-door sedan, 1 owner, 592-1302.

1960 T-BIRD, BEST OFFER 478-5779 or 478-6771.

151 FOREIGN IMPORT AND SPORTS CARS

MGB 1971. Excellent condition. Reconditioned head, Abarth exhaust system, new paint, new radial tires, mechanically perfect. Phone 382-8896 after 6 p.m.

1968 DATSUN 1600 ROADSTER, 4 tops, radio, full gauges, tested, $2100, or best offer, 592-9388 after 5 p.m.

1965 CORVETTE, 327 350 HORSE. Power windows, mag wheels and radial tires. Asking $4195 or offers. 656-5502, 656-3261, Maurice.

RARE CLASSIC JAGUAR, 1951 Mark V, 4-door sedan with sunroof, partly restored. Phone 479-2863 after 5:30. Offers.

DATSUN 240Z Beautiful, well maintained 1972 240Z. 592-4001, after 6.

1970 FIAT 850 SPIDER. LIGHT blue, good condition. Extras. Low mileage. $1500. 477-8825.

69 BLUE MGB WIRE WHEELS, new disc brakes and tires, good condition, $1800, 592-9258 evenings.

1972 TRIUMPH GT 6, EXcellent condition. Best offer. 383-1829 after 5.

1971 VOLVO P1800E, 20,000 miles. Best offer. No Triflers. 478-3535.

'66 KARMAN GHIA EXCELlent condition, $1400. 478-5980.

'71 MG MIDGET, VERY GOOD condition, first $1800, 385-5854.

154 TRUCKS AND BUSES

NOW ONLY 9 X ROYAL MAIL TRUCKS PRICED RIGHT Contact MARSHALL MURRAY NATIONAL CHRYSLER DODGE 819 Yates St. 384-8174 Dealer No. D-2995

'72 INTERNATIONAL SCOUT 2-wheel drive, excellent throughout, 5,000 lb. electric winch, 23 channel CB radio, roof racks asking $3495, 385-0650.

1965 FARGO CABOVER PICKUP, new paint, heavy duty bumper, good mechanical order, tested Aug. '74, $595. 436 Durban. Want small motorcycle.

1973 CHEYENE K5 BLAZER, 2,000 miles, 4x4, $5,895, or best offer, must be seen, 478-5107 or 385-7352.

1969 2050-A, 12-YARD TANDEM (automatic), with work. 658-5172 after 5.

1955 FORD ½-TON PICKUP, 351 engine, 4-speed. American mags, $1600 or best offer. 479-3195.

1968 CHEVROLET 4X4 PANEL. Rebuilt engine, in good condition. Phone Crofton, 246-9633.

'56 LAND ROVER, $750. 109" 4-WD station wagon, electric winch, tested. 478-3544.

1960 INTERNATIONAL TRAVELall $400. Also 2 15-inch radials. 477-9696.

154 TRUCKS AND BUSES

YES

Finally We Have, For Immediate Delivery

74 CHEVY TRUCKS!!

TRUCKS AND CAMPERS

73 CHEV SUPER CHEYENNE ½-ton, 454, automatic, P.S., P.B., mag wheels, and tires, equipped.

73 DODGE ¾-ton club cab. V-8, A.T., P.S., P.B., radio factory air.

72 INTERNATIONAL Crew Cab, 4-wheel drive, V-8, automatic, P.S.

72 CHEV ½-ton pickup.

71 CAVEMAN 11' camper, furnace, etc.

71 INTERNATIONAL ½-ton pickup V-8. Automatic transmission, radio power steering, power brakes and canopy.

68 FORD ½-ton, A.T.

CORNELL

3050 Douglas
385-5777
Dealer Licence D3497

ENSIGN Dodge TRUCKS AND RECREATION VEHICLE CENTRE

QUADRA at CALEDONIA

1974 DODGE TRUCKS NOW IN STOCK

Our Entire Stock of 1973 Models MUST BE SOLD AT REDUCED PRICES

¾ TON PICKUPS

TRADESMAN MAXIVANS

MOTOR HOMES

MINI-MOTORHOMES

ENSIGN Chrysler Plymouth Ltd. Dealer Lic. D3013 TRUCK DIVISION QUADRA at CALEDONIA 386-2411

ASK FOR JOHN SCULLION FRANK MARCHANT STAN KONOPSKI ALEX BUCHANAN FRANK TAYLOR ED JOHNSON Sales Mgr.

YOUR TRUCK SPECIALISTS!

1968 CHEV. V-8 1-TON ON duals, 1967 Chev V-8 4-speed 4-wheel drive panel, 1969 Ford V-8, 4-speed ¾-ton pickup, 1966 Chev 6-cylinder, 4-speed panel, 1969 International crew cab pickup. Dealer Lic. No. D-3550.

VICTORIA JEEP HILLSIDE at ROCK BAY

HUNTERS—FISHERMEN 1 Only, 1973 Chev. ¾-ton truck, P.S., P.B., radio, auto., with spare complete with 8' ALASKAN telescopic camper with boat racks, 3-burner stove, ice box and furnace. COMPLETE $5495 or offers. (May be purchased separately) IMPALA CAMPING WORLD 656-5504. Dealer No. 2456

PRIVATE SALE INTERNAtional Harvester truck, V-8, 10-speed with 14' insulated aluminum box. GVW 20,000 pounds. Good rubber, excellent running condition. Asking price $3150. 658-8303. To be seen at 5300 Parker Avenue.

1958 KENWORTH CAB OVER tandem tractor — 220 Cummins — 10-sp. Road Ranger. Long wheel base. Good rubber, good condition. G.V.W. 76,000 — Tested and licensed, $4500. Also 1965 40' Trailmobile. Dry freight trailer tandem axle, $3500. Call 384-8186.

1964 G.M.C. ½-TON PICKUP, 6 cylinder, 3 speed, overload springs. New 6-ply tires, brakes, pump and clutch recently replaced. Bills to prove. Tested till Sept. '74, $900 or offers. 3024 Pickford Road.

'72 GMC 4X4 GVW 7,000, 350 V-8, 4-speed, radio, power disc brakes, large tool box, 23,000 miles, A-1 shape, $4,500 or offers. Phone 388-7051 after 5.

TRUCKTOWN 386-1711 Everything in Trucks On Bay St. below Government St. 2525 Bridge St.

'61 CHEV ¾-TON, NO FRONT end, rebuilt 6-cylinder motor, transmission, offers. 652-1808 before 4 p.m.

1953 FORD PANEL, BODY IN good condition, needs engine. 382-0056.

'69 FARGO V-8, 4-SPEED. EXcellent condition. $1750. 383-4606.

1960 VOLKSWAGEN CAMPER. Good condition. $850. 592-4384.

1965 GMC HALF-TON PICKUP, $650. 384-8864.

'65 INTERNATIONAL DUMP, open for offers. 384-6780.

'66 CHEV ½-TON, 283 STANdard, $1,000. 1081 Shaw. 478-4200.

154 TRUCKS AND BUSES

"DEAL NOW TRADES WELCOME"

64 OLDS 88 sedan, full power $795
65 FORD sedan, V-8, A.T. $695
68 CHEV sedan, V-8, A.T. $1095
63 VALIANT 2-dr. radio $395
67 INT. ½-ton P.U. V-8 $1395
67 INT. ¾-ton P.U. $1350
65 INT. ½-ton P.U., 6 cyl. $1050
66 CHEV ¾-ton P.U., 6 cyl. 4-sp., canopy $1150
69 CHEV ½-ton P.U. 6 cyl. $1995
66 INT. Crew Cab, V-8, 4-speed, new paint $1695
— DATSUN Pickup, canopy $1695

LEN BARKLEY INTERNATIONAL LTD. Dealer's Licence 3992 517 Herald St. 388-5508

JEEP THE TOUGHEST 4 LETTER WORD IN THE WORLD!

WE HAVE ONE ONLY, BRAND NEW, 1973 JEEP COMMANDO

Call an 'AMC Good Guy", and move up to JEEP! REG MIDGLEY MOTORS LTD. 736 Cloverdale Ave. 385-8756 Dealer License D 1132

'69 FORD ½-TON, VERY LOW mileage, also '63 Chev, ¾-ton, new motor. 382-1163.

1969 DODGE A-100 VAN, V-8 ENgine, automatic transmission, $1,500, 388-9492.

'67 FORD PICKUP ½-TON, CANopy, many extras. Perfect condition. $1,850. 656-2360.

1967 AUSTIN GYPSY JEEP, 4X4, tested, good condition, 385-1839.

158 TIRES

RADIAL TIRES

MICHELIN
DAYTON
REMINGTON
PIRELLI
FIRESTONE
SEMPERIT

The Widest Range OF RADIAL TIRES is at

D. & D. TIRE TOWN

1620 BLANSHARD

Victoria 382-7283

Duncan 746-7191

SACRIFICE. FIVE 7.00X16LT Goodyear truck mud tires, like new, 500 miles. 656-2939.

160 PARTS, ACCESSORIES

NORTHWEST GERMAN AUTO LTD.

383-4021 3477 QUADRA

VOLKSWAGEN ENGINES AND TRANSMISSIONS 9 MONTH 9,000 MILE WRITTEN WARRANTY WE SELL PARTS GERMAN MADE

OUR NEY LOCATION 2150 Blanshard Street Your Car's "Heart" is the BATTERY For a Strong Sure Start Every Time GET an "ACME" LOWEST PRICES IN TOWN Delivered and Installed FRANCIS BATTERY and TIRES LTD.

REBUILT MOTORS, 348 CU. IN., 327 cu. in., 318 cu. in. 194 cu. in. 6 cylinder, 2 Keystone wheels, 3-speed Chev transmission, Hurst 3-speed shifter, '61 Pontiac 2-door sedan body, '59 Lincoln 4-door hardtop, Offenhauser cross-ram manifold with 2 carburetors, Brentwood Bay Texaco, 652-1713.

855X14 TIRE, LIKE NEW, $12; 1 pair of Ranger roof racks, like new, $7.50; side door window, from '65 Chev Van with rubber mount, $10. 477-1214.

RADIATOR REPAIRS, FAST TOP quality repairs at Maurice's Auto Body, 427 Beta St., phone 384-3121. Located behind the Burnside Pay and Save Gas Station.

V.M. AUTO REPAIRS Specializing in VW. Low labour rates. All jobs guaranteed. 3226 Maple Street, 383-1212.

CAR RADIO SALES, ALL MAKES and models. Clearance prices. Burnside Car Radio, 350 Burnside Road East, 385-7379.

1968 CHRYLSER 300, 2-DOOR hardtop, 440 engine, all power equipped. All parts excellent shape. 386-0511, 479-3336.

FOR SALE: 4 DODGE 340 14" rims. Like new. 2 tires D-70 479-1474.

1926 ESSEX MOTOR, CLUTCH, trans.; 1937 Nash, running order, $300 take all, Firm, 656-3105.

WRECKING '55 CHEV BEL AIR, 4-door, front end damaged, 3-speed. 479-4661.

WANTED, 6-CYLINDER CHEV, or Pontiac motor, 1963 or later. 478-3225.

'65 MERC PARTS; '56 FORD trans and motor parts, chrome reversed wheels and tires. 382-4991.

1934 FORD 4-DOOR BODY, GOOD condition, not too many parts. 479-4661.

WRECKING 1961 FORD STATION Wagon for parts or complete car. 652-2480.

STUDDED ATLAS SNOW TIRES, D70-14, used one season, $50. 479-1907 after 6 p.m.

1965 PARISIENNE CONVERTible for parts. Offers. 383-6862 after 4 p.m.

MECHANIC'S SPECIAL — '64 Rambler automatic, needs crank shaft, offers. 382-0729.

LICENSED '60 PONTIAC WAGON, 283. Needs rebuilding. Drive away $75. 477-8694.

WANTED: 2 BUCKET SEATS, suitable for Van. 383-8953.

VW SUPER CHARGER, $125. 2 Chevy slicks, $25. 477-2043.

'49-'50 FORD PARTS. 652-2801, after 6.

FORD 292 V-8 MOTOR, COMplete, after 6. 598-4027.

289 MOTOR AND AUTOMATIC trans, in good shape. 382-4829.

162 AUTO REPAIRS, SERVICE AND TOWING

V.M. AUTO REPAIRS Specializing in VW. Low labour rates. All jobs guaranteed. 3226 Maple Street, 383-1212.

TRANSWILL AUTOMATIC TRANSmission specialists, 384-2851. Rebuilt auto transmission from $69.95. Tune-up from $11.95.

VOLKSWAGEN SPECIALISTS, complete repairs, 1950 Oak Bay Ave. 598-3525.

SCRAP CARS HAULED, $15 PER car, local. 478-6212.

166 CARS AND TRUCKS WANTED

CARS AND TRUCKS Top dollar at Gem Motor Sales 480 Esquimalt 385-4311

NURSE REQUIRES LOW MILEage car in good condition for use in Northern B.C. 479-3056.

ART'S CAR SALES 310 Bay St. D-3629—383-8302 BUYING and CONSIGNING

WANTED: MORRIS MINOR 1000, good condition. Phone Judie, 592-3273.

WANTED VOLKSWAGEN, VOLVO other compact station wagons, 1968 onwards. 598-5735.

166 CARS AND TRUCKS WANTED

WANTED FOR CASH

Sport Cars
Luxury Cars
Muscle Cars
Import Cars
Compact Cars
Motorhomes
Trucks
Motorcycles

ABSOLUTE HIGHEST CASH PRICES PAID FOR LOCAL PREMIUM AUTOMOBILES PAID FOR OR NOT!

WE TRADE UP OR DOWN

DePAPE 847 YATES 384-8035 DEPAPE MOTORS LTD.

NEED CASH?

Highest Prices Paid FOR YOUR CAR OR TRUCK Paid for or Not

DRIVE IN TODAY 2978 Douglas St. OR CALL 382-9111

GARDEN CITY AUTO OPEN 9-10

WANTED

LATE MODEL IMPORT AND DOMESTIC CARS. TOP PRICES FOR YOUR CLEAN USED UNITS. TRADE UP OR DOWN.

DOUGLAS VOLKSWAGEN PORSCHE-AUDI

388-5466

McCALLUM MOTORS WILL PAY top dollar for any make or model car or light duty truck — call today. It pays to look at Yates and Cook. McCallum Motors Ltd. McCALLUM MOTORS LTD. 386-6168 ALSO McCALLUM MOTORS COLWOOD CAR LOT 478-5622

Top prices paid for your car or truck, paid for or not. SPEEDWAY VOLKSWAGEN PORCHE — AUDI Both sides of Yates 385-2415

Good, Clean CARS AND TRUCKS WANTED CASH IN 5 MINUTES — PLIMLEY — 1010 Yates St.

WE NEED CARS —DESPERATELY— WILL PAY CASH OR WILL CONSIGN HIGHEST PRICES PAID NATIONAL MOTORS 819 Yates Victoria's most trusted name for 69 years!

C—A—S—H FOR YOUR CAR AT SUBURBAN PHONE GERRY 386-6131

WANTED 67-68 OR 69 CAMERO, 327, 4 speed, will pay top cash dollars if in excellent condition. Phone Duncan 746-4554. Ask for Gerry

WANTED ONE CHEAP DUNE buggy. Phone Chris 386-2525 between 9:30-6.

WANTED OLDER TRUCK. MUST run well. Call collect 743-2210.

168 CAMPERS, TRAILERS AND MOTOR HOMES

CHINOOK

MOTORHOMES!

Get away from THE BOX!!

Featuring:

—All moulded fibreglass body construction for extra quietness and durability, and no rusting!
—The air foil principle used in race cars has been adapted to a streamlined styling that puts the windshield out ahead of the cab-over, this provides superior handling under all driving conditions.
—Enjoy the thermostatically controlled heat, front and rear entrances and optional air conditioning.
—The foam insulated body and the foam backed carpeting of the 18 plus engineered to shut out exterior noise, allowing you restful enjoyment of the outdoor view.
—Giant tinted safety glass picture windows.

10-YEAR BANK FINANCING ON APPROVED CREDIT.

National Motors (VICTORIA LTD.)

VICTORIA'S MOST TRUSTED NAME FOR 69 YEARS

819 YATES 384-8174

Dealer License No. D-2995

1971 FORD ECONOLINE 200 VAN Camper. Heavy duty V-8, automatic, power steering, elevating roof, 3 way fridge, stove, furnace. Low mileage. 478-7290.

168 CAMPERS, TRAILERS AND MOTOR HOMES

COASTLINE TRAILER CENTRE

TRAILERS MOTORHOMES 5TH WHEELS TENT TRAILERS

Our FALL SELECTION has never been better. If you're thinking of buying an RV, be sure and see our display of KUSTOM KOACH, TRAVELAIRE, PROWLER, TRILLIUM, SKYLARK, LIONEL TENT TRAILERS and EMPRESS MOTORHOMES. Each RV represents TOP QUALITY and VALUE for your buying dollar.

is backed by service, before and after you take delivery. This is service you can count on.

TAKE ADVANTAGE of our 1973 clearance prices. Each "73" RV has been reduced to save you money. If you're

GOING SOUTH Let the 24' EMPRESS DE LUXE MOTORHOME get you there in style. All DE LUXE INTERIOR, with 7 cu. ft. fridge, ducted forced air furnace, air conditioning, separate bedroom 440 cu. in. motor, automatic charger and convertor, P.S., P.B., tilt wheel, full fibreglass front, roof and back, full shag, eye-level oven, de luxe cab package, compare EMPRESS with its competition and you'll choose EMPRESS. Compare our fall price on this fabulous unit.

$15,750.00 SAVE $1750.00 DON'T FORGET THE 1974 PROWLER 18' Tandem, 20' Tandem, 23' Tandem are on display now.

COMING SOON The rear bedroom 27' and the little 17½ ft. s-c Prowlers.

COASTLINE TRAILER CENTRE 1915 QUADRA ST. 388-6021

TRY US — YOU'LL LIKE US

EMPRESS Leisureland

2524 Douglas St.

382-7121

After 6 382-5331

VIEW THE HIGH QUALITY BARTH MOTORHOMES at MAYFAIR SHOPPING CENTRE

Oct. 4, 5 and 6

On Display For Your Convenience!

WE RUN A VERY SIMPLE BUSINESS

(A Division of Empress Pontiac Buick Ltd.) D.L. 3482

Week'nder Campers
Caveman Campers
Layton Trailers
Country Squire Trailers

68—8½' SEAGULL camper with furnace, 3 burner stove, and oven, chemical toilet and jacks. $1595
—8' ALASKAN camper $1195

PARTS—SERVICE—REPAIRS —RENTALS— Dominion Motors Motor Dealers Licence No. D-2946 Victoria, B.C. 1703 Blanshard Across from the Hudson's Bay Parking Lot 385-5012

FENNELL'S TRAILER SUPPLIES

Parts — Propane — Repairs

Profiled Aluminum

FLEETCRAFT TRAILERS

GALAXIE CAMPERS SPORTSMAN CANOPIES

Winter Hours

Open 7 days a week 6459 Pat Bay Hwy. 652-2511

NEW HARDTOP TENT TRAILER, moving must sell. 478-6072.

24' 1966 AVION TRAILER, SELF contained. 477-2432.

16' TRAVEL TRAILER WITH brakes, sleeps 6, well equipped, 652-3882.

WANTED TO RENT: CAMPER or canopy for '72 Datsun pickup. 383-7006.

FOR RENT — 17' TRAVELAIRE, stove, heater, fridge, toilet, 477-5167.

168 CAMPERS, TRAILERS AND MOTOR HOMES

PURVIS FLACK

Apologizes for the delay in the arrival of the TIOGA 22' Mini Motor Home

But, it was worth waiting for. It's now on display and more are on the way.

ANNIVERSARY SPECIALS

Our one stop R.V. complex has now been in operation for a year. Our sincere thanks for the marvellous patronage of the past 12 months. It has far exceeded our expectations. Here are just a few money saving anniversary specials.

71 RAN DELL 18' Fifth Wheeler. Has fridge, toilet, stove, oven, furnace. Sleeps 4, and priced at only $3450.

73 TERRY 23Y, stove, oven, furnace, toilet, shower, h-w heater, TV antenna and awning. Like new. $4695.

TRAVELAIRE 17' wltr stove, oven, fridge, furnace and toilet. Immaculate $1895.

69 SCAMPER 24' Motor Home. Fully self contained with low mileage $8950.

71 ARISTOCRAT 20' fully self contained. Sleeps 4. Was $3895. Now $3550.

1974 TERRYS are arriving every few days and BOLERS for 74 are now in stock, as well as a good selection of canopies for pickups including the GEMINI.

PURVIS FLACK Trailer Sales Ltd. Dealer Lic. D 3587 SALES and SERVICE 1080 Goldstream 478-8377 YOUR SATISFACTION IS OUR RESPONSIBILITY.

HORWOOD MAZDA

TRAV-L-MATE Campers for all import trucks

AIR CONDITIONED CENTURION 19' MINI LINER On DODGE chassis with duals, V-8, A.T., P.S., P.B., Radio, luggage rack and ladder, de luxe bucket seats, 4½ cu. ft. fridge. 4-burner stove with oven and power range hood forced air furnace, toilet, shower and demand water system. Completely self-contained. Accommodates 6.

Exclusive Dealers JOHNSON AT BLANSHARD 385-1451 DEALER LICENCE D 1207

impala CAMPING WORLD SIDNEY Presents 'Tent Trailers' 'Fifth Wheels' 'Motorhomes'

ALL UNITS MUST GO!!

10% down up to 10 years bank financing. Cash Discounts—Trade-In's.

10077 GALARAN RD., SIDNEY on Pat Bay Hwy. 656-5504 Dealer No. 2456 Open every day except Monday

WINNEBAGO Y.E.S. Year End Sale!

Clearout '73 SAVE $$

CORNELL

3050 DOUGLAS 385-5777 DEALER LICENCE D3497

DOGWOOD TRAILER SALES PARTS — PROPANE RENTALS RANDELL TRAILERS AND CAMPERS, 478-6841 2630 Deville Road Dealer Licence D-2257 Highway 1 and Millstream Rd.

1969 PYRAMID 11' CAMPER. Fargo 318 ¾-ton truck, camper has marine toilet, 3 burner stove and oven, vent, SS sink, 2 way 4 cu. ft. fridge, furnace, jacks, lots of storage, truck has 36,000 miles, positraction, undercoat, drive away price $4750, 592-0350.

McCALLUM MOTORS LTD. Buccaneer campers for Datsun, Toyota, and Mazda Trucks. Priced from only $1,195. It pays to look at Yates and Cook. McCALLUM MOTORS LTD., 386-6168.

SPECIAL SALE New Timberland camperette for the import truck. Lightweight, sleeps 2, lots of storage and counter space, etc. $695. 3857 Duke Rd. (off Metchosin Rd.) 478-2597.

1972 FORD ECONOLINE BUBBLE top camper, accessories, excellent condition. Approximately 18,000 miles, $5500. Evenings, 479-2904 or weekdays, 384-6732.

FACTORY SPECIALS, 73 EMPEROR MOTORHOMES. Used Travel Trailers. Jackson's, 974 Goldstream. D1389.

14 FT. TRAILER, GOOD CONDItion, has stove, oven, furnace, and 2 way fridge and brakes. $1100. 658-5657.

BOX TRAILER FOR CAR, EXcellent condition. Flat trailer. 386-9022.

168 CAMPERS, TRAILERS AND MOTOR HOMES

S. J. Peden Ltd.

VANGUARD CAMPER SALE

Big savings on all remaining 1973 8'6" to 11' Vanguard campers. See them today.

VANGUARD CANOPY TOPS

Immediate delivery of Truck Canopies to fit ½ and ¾-ton Ford, GM, Dodge and International Trucks. 4 models to choose from as low as $355 installed.

DON'T HESITATE BEAT THE RAIN!!!

MOTOR-HOME CLEARANCE

24' OPEN ROAD twin bed model, full rear bath. Was $14,550. SAVE $1700 NOW ONLY $12,850

20' OPEN ROAD, sleeps 5. Full rear bath. Was $12,425. SAVE $1,430 NOW ONLY $10,995

Sorry no trades at the above prices.

TRADES

11' Vanguard Trailer $1195
9'6" 73 Vanguard, fridge and furnace. $2250
8' Caveman $1050
8' Ran Dell, c-w furnace $995
8' Canopy with floor $325

CANOPY TOP RENTALS

Parts and Accessories

BUILDING?

A camper or trailer — Plans, parts, appliances, accessories and all materials in stock at reasonable prices.

S. J. PEDEN LTD. D.L. 1054 2855 Quesnel St. 386-3464

CLEARANCE PRICES

'73 PROWLER

1—20 ft. Tandem S-C 6 cu. ft. refer., screen door, porch light. SAVE $350.000 $3995

1—24 ft. Tandem S-C double bed, 7 cu. ft. refer, forced air ducted heat, full bath, loads of storage. $4995

1—23 ft. Tandem S-C—6 cu. ft. refer., forced air, heat, twin tanks, combo bunk. Full bath. $4595

TAKE ADVANTAGE of our lower clearance prices and buy PROWLER, this "BIGGEST SELLING" TRAILER IN U.S.A. MORE THAN 11,000 SOLD

DON'T MISS SEEING THE 1974 PROWLER

Featuring the 18' Tandem

No Trades Please

COASTLINE TRAILER CENTRE 1915 QUADRA 388-6021

Dealer's Licence No. D-3579

1970 FORD ¾-TON CAMPERS special with 1971 Winnebago camper, fully equipped with many extras. Must be seen to be appreciated, can be sold separately. Apply Unit 51, 342 Island Highway.

8' CAMPER — SINK, ICE BOX and stove. 519 William St. $750.

PRIVATE — '69 SOFT TOP TENT trailer, $325. after 6 p.m. 478-5113.

169 MOBILE HOMES AND PARKS

2-BR. HOME FURNISHED $9450?
3-BR. HOME FURNISHED $13,500?

IT'S A FACT See the Display at Cedar Creek

Mobile Home Park

Shawnigan Lake-Mill Bay Road. A beautiful setting of trees, creeks, golf course, recreation buildings — large "pads" brand new — We accept children over 15 and pets. All underground services, TV cable — Open for your inspection now. Call 743-9711 for information.

BOB'S MOBILE HOMES LTD. D1478 25 Crease Ave.

MOBILE HOMES TRAVEL TRAILERS

RUSTLER Campers RUSTLER Motorhomes

CLEARING 18 ft. HOLIDAIRE reg. $3695 now $3295

Heat tape, roof seal Parts, GUN furnaces.

386-3623 478-4979

WAGON TRAIN

VICTORIA'S LARGEST DEALER of Mobile and Modular Homes
2515 Government St. 386-3291
731 Goldstream Ave. 478-7333
974 Goldstream Ave. 478-5812
6647 Sooke Road 642-5533
Trans Cda. Hwy, Mill Bay 743-5571
PORT ALBERNI—OPENING SOON
OPEN 9 A.M. TO 9 P.M.
—"Modern Homes for modern PEOPLE"
—More than 30 HOMES to choose from
—SPACES available for ALL PURCHASES
Dealer Lic. No. D4-148

WAGON TRAIN HOMES LTD.

Happy Valley HOMES LIMITED Dealers Licence No. D-1837
—CUSTOM ORDER A HOME EXACTLY THE WAY YOU WANT IT
—RETIREMENT PARK SPECIALISTS.
YES—WE HAVE LOCAL PARK SPACES

2681 Sooke Road 478-8303

169 MOBILE HOMES AND PARKS

ONE OWNER SPECIALS

—12x56 PREMIER — FAMILY HOME — 2 BR. — porch addition, all electric kitchen.

—12x48 — 2 bedroom — in adult retirement park — on bus line — Esquimalt area.

HAPPY VALLEY HOMES
478-8303

TRIANGLE HOMES LTD.

10% DOWN

12-YEAR FINANCING

2435 Trans-Canada Hwy.
Victoria, B.C. 478-1774
D-2360
Closed Sundays

GOLDSTREAM MOBILE HOMES LTD.

PARAMOUNT PREMIER MONARCH AND FLEETWOOD
Modern park space available with all purchases

2885 Trans-Canada 478-1751
2994 Jacklin 478-8391
Dealer Licence No. D-2328
OPEN 9-9

RAY'S LAKESIDE TRAILER PARK
Trailer space available
Adults Only
One site 10 wide x 50 or less

SHILLINGTON'S MOBILE HOME SALES
1261 Goldstream 478-1509
D3577

WINTER PARKING FOR MOTOR homes, trailers, campers, anything on wheels, in clean sheltered area. 656-5411 or 656-5633

CANOE COVE MARINA LTD.

10X48 FULLY FURNISHED SCOtia house trailer set up in park with cabana and porch, asking $4700, 642-3756 or 642-5965.

SOOKE, TRAILER SPACE 7021 Grant Rd., $50, trailer storage $25. 478-6301.

TRAILER SPACES, BIG LOTS, nice location. Reasonable. Mill Bay 743-2074.

8X35 WITH 12X12 ADDITION. Must sell by November 1st. Located Pedder Bay. 478-5656.

TOTE-EM TRAILER SALES
478-1041 Days 384-8791 Nights

MOBILE HOME, 8X40, 2 BEDrooms, furnished, set up in quiet park, $3,700. 478-6267.

12X60' COUNTRY ESTATE. 3 bedrooms, sundeck, in beautiful park. $11,500. 384-9187 or 385-6307.

MOVING, MUST SELL 20X46' MObile home, best offer. 388-9022, 478-3423.

1973 TRILLIUM FIBREGLASS, sleeps 4, stove, ice box, heater, used once. $2,050. 386-6229.

12'X42' ESTA-VILLA 2-BEDROOM, unfurnished or part-furnished, good location. $8,000. Call 478-3881.

185 CONVALESCENT AND REST HOMES

BEAUTIFUL MANSION IN ROCKland. Licensed as personal care home. Registered nurse in charge. 24-hour nursing service. All rooms with private bath. Tray or dining room service. Vacancy for ladies and gentlemen. 385-4922.

LOVING CARE FOR MOTHER or father. Call Mrs. Mack, 383-9315. Fairfield Rest Home.

ROOM IN PRIVATE HOME FOR ladies and gentlemen or couple, every comfort. 478-8258.

NICE SUNNY ROOM IN SMALL rest home. Close to General Hospital. Good meals. Call 388-7426.

CHARMING ACCOMMODATION. Ladies. No stairs. Nutritious meals. Kindly attention. 384-0693.

190 ROOM AND BOARD

OAK BAY GUEST HOUSE, 1052 Newport Avenue, famed for retired citizens making it their happy home. On bus stop, near marina, golf courses and post office. Room with semi-private bathroom. Available 15th October. 598-4330, 598-3812.

BRIGHT, SUNNY ROOM AVAILable for senior citizen. Excellent meals, reasonable rates, home care. Phone 383-1352. Sheffield Manor.

GRANT PLACE — RETIREMENT LODGE
998 Humboldt 384-8631
Where good food and care is of the utmost importance. 24 hr. staff.

PENSIONERS WELCOME. SEMI- and private, main floor, TV lounge, good food, laundry. Johnson near Fernwood. 385-3547.

ROOM AND BOARD, FOR young person, Cook-Maplewood. 386-0352.

ROOM AND BOARD, QUIET non-smoking girl. University or working. Ph. 388-9612.

PLEASANT ROOM AND BOARD near university. 592-7484.

193 ROOMS TO RENT

TOURIST ROOMS
Single $4 and up daily
Also weekly prices
In Beautiful historic Rocabella
777 Blanshard 385-9030
Sorry, no reservations

CLEAN, COSY ROOMS. RENOvated. Single $4.50-$6.50. Double $6-$9. Weekly rates available. King's Hotel, 570 Yates, 385-9212.

CLEAN, COMFORTABLE, FURnished sleeping room. Dishes and linen supplied. Utilities included. $59. Private entrance. 382-8983.

FURNISHED CLEAN SLEEPING room, working man only. $12 weekly. 383-7919.

CONGENIAL LADY TO SHARE country home in Deep Cove. 656-2097.

VERY SMALL FURNISHED room for lady, $51. Share cooking. 383-0724, 1413 Fernwood.

CLEAN, LARGE ROOM FOR student or working man. 386-6810.

COMFORTABLE SLEEPING room, no cooking, $40. 385-8052.

CLOSE TO PARK AND TOWN, $55 month. Phone 382-4171.

197 HOUSEKEEPING ROOMS TO RENT

2 HOUSEKEEPING ROOMS, $60 and $50. All utilities included. Furnished. 10 minutes from town. Available October 1st. 478-8657.

BASEMENT ROOM. BATH, laundry, hot plate and frigidaire outside room. 536 Cecelia Street, 385-1200.

ON McCLURE ST. — CLOSE IN, furnished, cooking facilities. $50 per month. Utilities included. 478-1913.

ROOM, DOUBLE, WARM BASEment, fully furnished, $55 all included. Quiet people. City centre. 385-4237.

$45 BRIGHT FURNISHED ROOM with cooking facilities, suitable for single gentleman, close in, references, phone after 10 a.m. 386-1884.

NEWLY DECORATED. STOVE sink, fridge, $70. Immediate. 99 Wellington after 5 p.m.

BRIGHT FURNISHED HOUSE keeping room, $65. Fort near Linden. 383-6926.

LARGE WARM HOUSEKEEPING room, with cooking facilities, $60. Apply 1192 Fort Street after 6 p.m.

RITZ HOTEL
710 Fort St. 383-1021

YOUNG WORKING GIRL TO share house, James Bay. 383-2622.

SMALL ROOM. WORKING MAN. $45. 1109 Princess Avenue.

2630 QUADRA — 2 ROOMS AND kitchen, for 2 working persons.

199 HOUSEKEEPING ROOMS WANTED

WANTED FURNISHED HOUSEkeeping room. Electric stove, fridge, etc. etc. By retired lady. $80. Available October 31st. 386-1659.

200 APARTMENTS TO RENT UNFURNISHED

1-BEDROOM SUITE IN DUPLEX. Stove and fridge. 386-1065.

BACHELOR SUITE NEAR LEGISlative buildings, $100. 383-3114.

THREE-ROOM SUITE. FRIDGE, stove. Share bathroom. 383-3837.

1 BEDROOM SUITE. 1111 Chapman Street.

200 APARTMENTS TO RENT UNFURNISHED

Montreal Trust

PROPERTY MANAGEMENT
1065 Fort 386-2111

THE WESTBAY
531 Westbay

NEW WATERFRONT APARTMENTS

NOW RENTING FOR SEPTEMBER OCCUPANCY

Quiet waterfront location. Large spacious apartments with sweeping views of the harbour area, swimming pool, sauna, ample parking, sorry no children or pets.

1 BR. from $160
2 BR. from $210
3 BR. from $315
Resident Manager 385-5229

ROYAL ARCADIA
866 Craigflower
Now Renting for September and October Occupancy

An Indoor Swimming pool is the feature of this new building conveniently situated for transportation and shopping. Large, well appointed suites. Sorry, no children or pets.

1 BR from $145
2 BR from $185
Resident Manager 386-0124

CRAIG HOUSE
885 Craigflower Road

Quiet location on bus route with handy shopping, good parking, swimming pool and sauna privileges. Well appointed suites with W-W carpeting. Sorry no children or pets.

1 BR FROM $155
2 BR FROM $190
Resident Manager 382-7493

DANE DEVELOPMENTS 383-6222

1215 JOHNSON

NOW RENTING
ATTRACTIVE NEW
29-SUITE APARTMENT
268 SUPERIOR ST.
OCCUPANCY OCT. 1ST
LARGE SUITES—W-W CARPETING
LATEST IN SOUND-PROOFING
ELEVATOR (FOR OCCUPANCY)
MOFFAT APPLIANCES
CONTROLLED ENTRANCE
CABLEVISION
HOT WATER HEAT
1 BDRM. FROM $165
2 BDRM. FROM $213
TO VIEW PLEASE CALL 383-6222

North West Trust Company

CHARTER HOUSE
435 Michigan
384-8923

REGENT TOWERS
415 Michigan
383-6216

All rental Enquiries
WELCOME
386-3534

PRESTIGE Apartments

Large 2 bedroom, 2 bathroom luxury apartments in one of Victoria's best locations—Oak Bay. Beautiful seaviews. Quality design and construction.
Soundproofing $400
Montreal Trust 386-2111

VERMAY MANOR, 843 CRAIGflower, now renting. Occupancy Oct. 1. attractive new apartments.
—Wall-to-wall carpet
—Colored appliances
—Excellent views
—Billiard and hobby room
—Sauna
—Elevator
—Freezer space available
—Some covered parking
—Bus at door
—Bachelor suites, from $125
—1-Bedroom, from $145
—2-Bedrooms, from $180
—Controlled entrance
—Adults only
No pets
—Resident Manager, 385-4132 or 384-2276

Now Renting
NIAGARA GARDEN APTS.
—2 BR 2storey townhouses
—WW carpets
—Drapes
—Cablevision
—Patio gardens
—Underground parking
—Swimming pool
—Heat, water included
—$225
—Ph. 383-8614

GORDON HEAD TOWNHOUSES
Blair and Larchwood
Perfect for family living, 2 and 3 bedroom units. Spacious living room and dining room, Wall-to-wall carpets, including all appliances, rumpus room, full basement, separate courtyard, beautiful playground. No dogs or cats. Within just 3 blocks of all schools.
477-5422
Managed by
Edgecombe Properties Limited

MACAULAY BEND APARTMENTS
1000 Esquimalt Road
NEW
Large, Well Appointed Suites
Opening November 1
Sorry — No Children or Pets
P. R. BROWN AND SONS, LIMITED
762 Fort Street Ph. 385-3435

SATELLITE PLACE
Luxury condominium secluded on Victoria's finest waterfront property, 2 bdrs., 2 baths, fully equipped.

1020 ST. CHARLES
Upper duplex of 5 rooms in charming home with lovely garden. $200 p.m.
Royal Trust Co. 388-4311

THE SEAGATE
ON VICTORIA'S HARBOUR WATERFRONT
RESIDENT MANAGER 383-1731
DIAMOND DEVELOPMENTS

DUNSMUIR HOUSE
831 Dunsmuir Road 388-4943
Utah Apartment Enterprises
"SORRY NO VACANCIES"

LANGFORD-COLWOOD AREA November 1st, large 2-bedroom apartment. 2 children welcome. $140. 478-4109.

2-BEDROOM SUITE, $139. HEAT, stove, fridge. No children. Available October 22nd. 384-8829, 5 p.m.

LOVELY NEW APARTMENT
Spacious Bachelor and 2-Bedroom
45 BOYD NEAR DALLAS
383-8746 Abaco Realty 385-0611

2-BEDROOM SUITE, 1019 Rockland Ave., Berkeley Apts. Phone after 1 p.m., 388-4787.

200 APARTMENTS TO RENT UNFURNISHED

Park Pacific

WATERFRONT
NOW RENTING
BRAND NEW
THE SEAPORT APARTMENTS
200 DALLAS RD.

156 Large, finely appointed suites located on the Waterfront at Victoria's gateway to the Pacific across from the breakwater.
—China shelves
—Wall to wall shag
—Luxury appointments
—Enclosed pool
—2 billiard tables, workshop
—Therapy pool-sauna
—Best soundproofing
—30" stoves in all suites
—Frost-free fridges

2 Bedroom, Seaview, Nov. 1st, $280
Two courteous resident managers and wives to assist with your move in and care for your every need. No children or pets please.

BROOKSIDE MANOR
Park outlook, quiet location close to Jubilee area. Large de luxe suites.
—Hydrotherapy pool and sauna.
—Exercise room.
—Billiard room, games room.
—Hobby room, workshop.
—Covered parking, 2 elevators.
—Excellent soundproofing.
All suites contain shag carpeting and luxury appointments.
2-bedroom Nov. 1, $200-$215
2-bedroom, 1½ bath, Nov. 1, $225.
Mr. and Mrs. J. T. Harper, 592-1112. 2623 Richmond.
No children or pets, please.

AQUARIUS APARTMENTS
Park, Ocean and Mountain Views. Close to waterfront and town. Large de luxe suites.
—Hydrotherapy pool and sauna.
—Billiard and games room.
—Hobby room, workshop.
—Covered parking, 2 elevators.
—Excellent sound proofing, double wall insulating, concrete floors.
Bachelor $120
—Courteous resident manager.
All suites contain shag carpeting and luxury appointments.
Call Mr. and Mrs. G. Page, 384-1316, No. 415-215 Oswego.

MT. TOLMIE RIDGE APTS.
Panoramic views, outstanding large suites on a six-acre private park.
—Heated indoor swimming pool.
—Hydrotherapy pool and sauna.
—Billiard room — View lounge.
—Hobby room — workshop.
—3 elevators — Concrete floors.
—Excellent soundproofing.
—Enclosed parking included.
—Many suites contain two bathrooms and shag carpets.
Bachelor, Nov. 1 $133
MR. and MRS. McINDOE
No. 221 — 1900 Mayfair Dr.
598-3821

For details and transportation to view all above suites, call
Mr. R. Bowlby, Prop., Mgr.
383-2225

1939 LEE AVENUE

One only, 2-bedroom suite, available immediately, $205. One only, 1-bedroom suite, available 1st November, $159. One block from Jubilee Hospital. We have a Therapeutic whirlpool and all modern conveniences.

HATLEY HOLDINGS LTD.
592-7741

LORD AND LADY ESSEX
240-270 Simcoe St.
New apartment block in James Bay, opposite MacDonald Park.
VACANT
—2 bedroom, top floor corner suite, $190.

AVAILABLE 1st NOVEMBER
—1 bedroom, $137 and $147
—1 bedroom and den, $150
—2 bedroom, $175
Sorry no pets or children
Contact Resident Manager or phone
388-6920 or 382-3984

SEA VIEW
IMMED. POSSESSION
1-bedroom deluxe suite including dishwasher. $190 per Mo. Incl. heat. Phone 477-2922 or 384-8001.

BLUE CEDAR
820 CRAIGFLOWER RD.
58 attractive new suites, renting for Nov. 1. Wall-to-wall carpets, quality appliances, beautiful view with private balcony. No children or pets please. Resident Manager, 384-0877.

GLENN ACRES
1023 Esquimalt
1 bedroom, $150 month, beautiful ocean and mountain view. Private balcony. Close to all amenities. Available immediately. Adults only. (Over 25) No pets. Res. Man. 384-3897.

GROUND FLOOR NEWLY DEcorated, large living room with wall bed, kitchen, bathroom, gas stove, no fridge. Downtown area. Quiet pensioner, rent $72.50. 384-5583.

CAMOSACK MANOR
1035 Belmont Avenue. Available November 1st. 1-Bedroom luxury suite. Adults only. No pets. Call Resident Manager, 386-0191.

AVAILABLE IMMEDIATELY — large 1-bedroom suite with fireplace, fridge, stove, heat, light, water supplied, $160 month. 1707 Island Hwy. 478-6737.

SHANGRI-LA ESTATES
3 bedrooms $225
50% towards purchase
383-4568 or 388-5660
L. and J. Developments Ltd.

VANCOUEVR VILLA
710 Vancouver St. A modern one bedroom suite, $130. In Fairfield location. Res. manager 386-6461. G. and O. Holdings.

3 ROOMS, SHARE BATHROOM. Electric stove and fridge. Includes heat, water, electricity. $85 per month. 540 Manchester. 384-2894.

ESQUIMALT, AVAILABLE OCtober 1, modern 1 bedroom suite $130, phone 383-5495.

TIDELINE APTS.
1470 Dallas Rd.
SORRY NO VACANCY
Resident manager, 382-5851

MACAULAY MANOR
1007 Esquimalt
Sorry no vacancy. Res. Mgr. 384-0877.

CAMELOT APTS.
1 bedroom suite, $133. Adults only. No pets. 3820 Shelbourne, 477-4320.

GLEN LAKE—SELF-CONTAINED bachelor apartment, very quiet area. 478-6529.

ORCHARD HOUSE
647 MICHIGAN 382-4650

VIC WEST, QUIET 3 ROOM suite, $90, on bus, suit older lady, available now, 592-2038.

IMMACULATE 1-BEDROOM bachelor suite, Jubilee. $110 included utilities. 592-7504.

NEW 2 BEDROOM APARTMENT, wall to wall, fridge, stove, all utilities. 479-1337.

BASEMENT SUITE, ON HEAD St. 382-8028. 883 Wollaston. Call evenings.

2 BEDROOM, CENTRAL, FIREplace, sunporch, heat included. Nov 1. 658-8800.

$145, 2 BEDROOM SUITE, AVAILable Nov. 1, heat, cablevision. 1239 Park Terrace Esquimalt, 385-2925.

201 APARTMENTS TO RENT FURNISHED

DELUXE 1 BEDROOM SUITE, color TV, electric kitchen, reasonable rate. Day, week or month. 388-6488.

BRIGHT, MODERN BACHELOR suite, nicely furnished, cablevision, laundry, close in, mature person preferred, $108, 477-2833, 383-5761.

LARGE BEDSITTING ROOM, dining, kitchen and bathroom, upstairs utility included, on Richmond, immediately $130, 592-6811.

VACANT UPPER DUPLEX. Self-contained. Abstainers. 383-6664. No children.

BASEMENT SUITE REASONable. One or two students. Abstainers. 383-6664.

WANTED: YOUNG MAN MID 20s to share 2-bedroom apt. with same, 383-5894 late evenings.

MALE STUDENT WOULD LIKE someone to share expenses in apartment. 385-3068.

SMALL BACHELOR SUITE FOR working man. Gorge Road. $65. 385-2181.

YOUNG MAN WISHES TO share 3 bedroom apartment with same. 307-351 Westbay Terrace.

3 ROOMS NEAR JUBILEE, suite 2, $140, 592-0415.

201 APARTMENTS TO RENT FURNISHED

THE ROYAL SCOT
425 Quebec

This new apartment bldg. offers: Fully furnished 1 BR. suites — Color TV, shag carpets, linen, dishes, laundry facilities, indoor pool, whirlpool, sauna, games room, underground parking.
Managers:
Mr. and Mrs. G. Arnold
Phone: 385-3543
OCEAN PROP. MANAGEMENT

CRAIGFLOWER MOTEL
101 ISLAND HWY. 388-7861

Available immed. — Attractive well-furnished studio and 1-bedroom units, electric kit., w-w, maid service and utilities included. Phones, launderette and coffee shop. Rates by day, week or month. No pets.

AVAILABLE NOW — $160, ESQUImalt, close in, ground floor, 4½ room (2 bedrooms), rugs with heat and main furniture and elec. fridge and range supplied. Hot water, cablevision hookup, (4-pce. bath). Sorry, no children or pets. Dickie Agencies Ltd., 919 Fort. Res. Mgr., 382-6848.

AVAILABLE OCT. 6
$140. Esquimalt, close in. 3½ rooms, 4-pce. bath. Electric fridge, range, plus main furniture. Cablevision hookup, heat, hot water, laundry, drapes. No pets, adults only. Dickie Agencies, or Res. Manager, 382-6848.

BACHELOR AND 1-BEDROOM suites. Fully furnished. Maid service. Mature or responsible couples only. Small pets by permission. Weekly and monthly rates from $165. Capri Motel, 21 Gorge Rd. East.

DE LUXE BACHELOR, 1-BEDroom suites, fully furnished, maid service, colour TV, heated indoor pool, sauna, coffee shop, dining room, bus stop at front door. Weekly and monthly rates, 388-6611. Coachman Inn.

TRAVELLERS INN
Deluxe bachelor and family suites, by week or month, fully equipped modern kitchens, queen size bed, color TV, FM radio, 710 Queens, 388-6641.

BACHELOR AND 1 BEDROOM suites, fully furnished, coloured TV, indoor heated pool, swirl pool, saunas, maid service, restaurant and licenced lounge. Canterbury Inn, 310 Gorge Road, 382-2151.

QUIET, LARGE SUITES WITH chesterfields, kitchens, Queen beds, color TVs and phones. Close in to everything. Phone Intown Inn Motel 388-6667.

HIGH ROCKLAND AREA, BASEment bachelor apartment. Separate entrance. Fireplace, shower Utilities included. Suitable for young man. $100. 385-7838.

1 BEDROOM, LIVING ROOM, kitchenette, bathroom. Automatic heat included. 2½ blocks from Bay. Laundry facilities. 1010 Balmoral. $100. 592-9133.

YOUNG MAN, 18-25, TO SHARE apartment and expenses. Non-smoker, neat and tidy. Available Oct. 1. 384-8501.

MODERN STUDIO-TYPE UNITS, everything supplied. Close in, covered parking. Michelangelo. 1158 Yates, 386-0112.

FURNISHED 1-BEDROOM SUITE, cablevision, utilities included, $110. Mature older gentleman only. 384-6872 after 5.

1 AND 2-BEDROOM UNITS, full kitchen facilities. Quiet area Saanichton. Utilities included. 652-1415.

1-BEDROOM FURNISHED SUITE, beautiful Oak Bay, Newport Tower, $170 month, available immediately. 598-5216.

202 APARTMENT FURNITURE TO RENT

Three Rooms from
$30 per month
STANDARD FURNITURE
382-5111
Immediate Delivery

203 APARTMENTS WANTED

SINGLE TEACHER REQUIRES 1-bedroom self-contained apartment. Preferably in older building, fireplace if possible. Oak Bay, Rockland, St. Charles preferred 592-1410 after 4.

WORKING GIRL IN EARLY 20S with male cat seeks 1-bedroom apartment unfurnished in Fernwood area, reasonable rent. 388-6551.

SINGLE YOUNG WORKING man, requires self-contained 1-bedroom or bachelor suite. Phone 384-1683 or 383-3637.

MUSIC STUDENT WISHES SELF-contained suite, reasonable rent. Jubilee-Craigdarroch Castle area. 592-2943.

FOR NOV. 1, 2-BEDROOM, working mother with 1 schoolgirl. 382-6240 after 4:30 p.m.

CORNER APARTMENT, JAMES Bay area. Near Parliament. 382-3887.

206 DUPLEXES TO RENT

AVAILABLE OCTOBER 1ST. Gorge area. Water view. Smaller 2-bedroom upper duplex. Fridge. Stove. All utilities. $150. Sorry, no children. Mature adults only. 384-4586 evenings.

LARGE SIDE BY SIDE DUPLEX, 2 bedrooms, wall-to-wall, fireplace, fridge, stove included, no steps, electric heat. Hillside Ave. No pets. Available November 1, $160. 386-7964.

2 BEDROOM SIDE BY SIDE DUplex, Corner Cedar Hill and Hulton, full basement drive in garage, automatic oil heating, $175. 385-2146.

UPPER DUPLEX, ROCKLAND Avenue, completely furnished, ocean view, fireplace, $200 per month. For appointment phone 382-6410.

LOWER DUPLEX. FAIRFIELD. No pets or children. Heat and water included. Retired or middle-aged couple only. $150 monthly. Vacant now. 388-5941.

NEW 3-BEDROOM WITH VIEW, coloured fixtures including dishwasher, large rumpus room, fireplace, $295. Available October 1. 385-3848.

VERY LARGE, MAIN FLOOR, de luxe, 2-bedroom, fully furnished. 5 minutes Town and Country Shopping Centre. $250. All utilities included. Evenings, 478-6842.

LOWER DUPLEX, OCTOBER 15, 2 bedrooms, with utilities, electricity included. $225 monthly. Oil heat tenants responsibility. Information, 479-6969.

2 LARGE BEDROOMS, KITCHEN, bathroom, automatic heat included, close to town, $150, no pets, 2319 Wark St., 382-5521.

Sidney Duplex with in-law suite renting $350 per month each side.
Roberts Investments Ltd.
702—1175 Douglas St. 388-6691

2-BEDROOM UPPER. STOVE, fridge, heat, water included. Available immediately. Close to school, children welcome. 384-0277, 6-9 p.m.

DALLAS ROAD WATERFRONT, lower duplex, completely redecorated, available Oct. 1. $200. 477-4730.

SPACIOUS 1 BEDROOM UPPER duplex with seaview and sun porch, for quiet elderly folk only, $100 month, 384-3347.

3 BEDROOM DUPLEX AVAILable Nov. 1, Esquimalt district $190, 388-6474, 9-5 Monday to Friday.

ESQUIMALT 2-BEDROOM, $140 A month. Immediate occupancy, 384-0754 after 5.

MODERN SIDE BY SIDE 1-BEDroom, stove, fridge, cable, no children, $125. 383-0234.

FURNISHED 1-BEDROOM lower duplex, Fort-Cook St. area, Available Oct. 1. $160. 477-4730.

UPPER 1-BEDROOM. FRIDGE, stove, utilities. Adults $160 386-1604. No pets. Oct. 1st.

VIC WEST $100
Upper 2 Br. Vacant
Western Homes Ltd. 386-3494

210 HOUSES TO RENT UNFURNISHED

NEW 3-BEDROOM, 1½ bathroom home. 4 appliances, wall to wall carpeting, drapes, fireplace, available November 1, $300 per Mo. 384-4827 evenings.

210 HOUSES TO RENT UNFURNISHED

Montreal Trust

PROPERTY MANAGEMENT
1065 Fort 386-2111

Modern, well-kept 2-bedrm house with garage and landscaped garden. Shelbourne and Bay St. area, basement suite occupied. Rugs, curtains, fridge and stove supplied. Suitable mature adults. $250 includes all utilities.

GORDON HEAD TOWNHOUSES
Blair and Larchwood
Perfect for family living, 2 and 3-bedroom units. Spacious living room and dining room. Wall-to-wall carpets, including all appliances, rumpus room, full basement, separate courtyard, beautiful playground. No dogs or cats. Within just 3 blocks of all schools.
477-5422
Phone between 4 p.m.-8 p.m.
Managed by Edgecombe
Proper-Limited

MORNINGSIDE WEST
LARCHWOOD AND LAVAL
During October we will have some 3-bedroom townhouses available. Featuring 2 and 3 bathrooms, full basements, automatic oil heat, 1,220 and 1,281 sq. ft., W-W carpeting, drapes, fridge, range, washer, dryer, fireplace. Rents from $275. Byron Price and Associates Ltd. 385-2458

SOUTH OAK BAY
Available Oct. 15, nicely decorated 2-bedroom house, large living room with fireplace, large separate dining room, updated kitchen, small, easy-care garden. Mature tenants preferred. $225. C. J. McLeod Realty Ltd., 598-4567, 9 a.m.-5 p.m. Monday through Friday.

UNIVERSITY GARDEN HOMES. Spacious 3-bedroom family townhouse, 1½ bathrooms, rumpus room opening onto acre of lawn. Carport, inner court. Heat, hot water and drapes. Cabvlevision appliances included. No pets. Available now. $250. 386-6235.

SIDNEY. NEARLY NEW 2 BEDroom, no step bungalow. Wall to wall carpet, fireplace, electric heat. Responsible tenants only. $185 per month. Call 385-9978 or 477-3221.

3-BDRM. HOUSE TO RENT
In high Quadra area. Available immediately. $275 per month. NEWSTEAD REALTY LTD., 382-8117.

ON BEACH DRIVE, NEAR WILlows beach, 6-room house, 3 bedrooms, basement. New fridge, stove. $275. November 1st. 477-1082.

NEAR PARLIAMENT BUILDings, 2-bedroom townhouse. $155. Suit young marrieds, 1 child under 2 welcome. Sorry no pets. 382-4868.

HIGH CENTRAL SAANICH available November 1, 3 bedroom, 2 bathroom and den, ½ acre, $275. References. 656-2485.

SOUTH OAK BAY — 2 OR 3 BEDroom, half acre, secluded lot, $250. Hydro included, or negotiable to good tenants. 592-6617.

FOR RENT OR SALE, 2-BEDroom house, no pets. Oct. 1. $175. 383-9757.

211 HOUSES TO RENT FURNISHED

SMALL, COMFORTABLY FURnished cottage on 10 lovely waterfront acres, Sooke area. 1 hour from downtown Victoria, gardening privileges. $100 monthly to refined, tidy, reliable tenants who will keep eye on owners nearby home during his frequent absence. Regret no children or hippy types please. Small financial arrangement possible for someone interested taking over 40 struggling young fruit trees. References definitely required. Victoria Press, Box 849.

1-BEDROOM COTTAGE NEAR Sooke, close stores, bus passes door, city water, hot water heating, cablevision. Older couple preferred, references required. (No children or pets.) Nov. 4-Mar. 9, rent negotiable. Victoria Press, Box 850.

BEAUTIFULLY FURNISHED and fully landscaped waterfront home on Shoal Harbor near Westport Marina for 5 months, November-March. Reliable adults only with references. No pets. 656-4270.

FULLY FURNISHED WAterfront home. Sidney area. 5 months. Reasonable rent to mature couple. No children or pets. 656-3676.

NEARLY NEW 2-BEDROOM bungalow completely furnished, suitalbe for middle-aged or elderly couple. All utilities included. Sorry no children or pets. 478-3011.

MODERN MOBILE HOME IN adult park. $150 month, plu utilities. No pets. Available November 20th-March 31st. 478-7052.

I WILL SHARE A 2-BEDROOM house in downtown area with working girl in 20s. 382-2873.

CHRISTIAN FAMILY, 3-BEDroom furnished house, 2 schools, $250. 1 year. 479-6482.

212 HOUSES WANTED TO RENT

RESPONSIBLE YOUNG COUPLE urgently require 1 or 2-bedroom home, cottage near water, or small house on acreage preferred. Call Glenn Nicholls, Island Pacific Realty, 388-6231.

IF YOU DON'T WANT TO SELL your home, we have reliable tenants waiting to rent. Phone Mr Marshall, Boorman Investment Co Ltd. 386-7212.

YOUNG RESPONSIBLE MARried couple, no children, 1 lovable dog, would like 2-bedroom house with small garden, preferably fenced. 479-4254 or 383-3811.

4-5 BEDROOM HOME REQUIRED immediately. Prefer country area but will take anything. Close to schools and bus. 479-7470.

YOUNG MARRIED COUPLE REquires 1 or 2-bedroom home, outskirts of Victoria. No children or pets. 385-6937.

COUPLE WITH FAMILY REquires 2-3 bedroom house in Hillside-Quadra. Rent up to $165. Nov. 1st. 383-5190.

WORKING COUPLE WITH DOG desperately need a 1 or 2-bedroom house. Starting November 1. Reasonable rent. 478-4214.

URGENTLY REQUIRED 2 OR 3 bedroom house or duplex. Yard. $175 or $200. Utilities included. References. 385-6315.

4 OR 5-ROOM HOUSE, OLDER couple, urgently required. Victoria Press Box 794.

YOUNG NEWLY WED COUPLE wishes cottage in Deep Cove area, by October 27. 477-2489.

2-BEDROOM HOUSE, WANTED immediately, reasonable rent, 478-5788.

3-4 BEDROOM HOME IN THE Victoria vicinity. Good clean family. $200-$250. 652-3065.

3 OR 4 BEDROOM HOUSE REquired immediately, furnished or unfurnished. 385-3197.

215 HALLS, WAREHOUSES, STORES AND OFFICES TO RENT

Montreal Trust

PROPERTY MANAGEMENT
1065 FORT 386-2111

WAREHOUSE OR OFFICE SPACE
at 2610 Douglas Street across from Victoria Press. 3,000 sq. ft. in 1,000 sq. ft. units. New building. Heat, air conditioning and bathroom facilities in each unit. $3.24 per sq. ft. per year.

Warehouse, 638 Queens Ave. between Douglas and Government — ground level, easy access. $325 per month.

RECEPTION AREA PLUS EXECutive office, and one smaller office, to rent on Douglas St. Offices fully furnished if desired, off street parking, 384-9715.

215 HALLS, WAREHOUSES, STORES AND OFFICES TO RENT

PROFESSIONAL OFFICES
HILLSIDE HOUSE — A concrete fully air-conditioned building is now available March 1974. A quality complex acrosss from Victoria's largest shopping centre. Ideal for doctors, dentists and other professions.

QUALITY WAREHOUSE AND OFFICE
A new concept in warehousing with attached quality offices. Over 50,000 sq. ft. available with rentable areas as small as 1,700 sq. ft. Ample parking 5 minutes from City Centre. For details of the above call
R. I. MURPHY, 384-8126
PEMBERTON, HOLMES LTD.

NOW LEASING RETAIL SPACE
FORT AND DAVIE ST.
BRAND NEW BUILDING
Situated across from the JUBILEE HOSPITAL in high traffic area. on site parking. Individual UNIT areas of 1,000 sq. ft. each. Completion by Oct. 30, 73. EXCLUSIVE LEASING AGENTS Victoria Realty Ltd., Don Munro, 386-3585, Res. 477-1705.

PRIME SPACE
Excellent 2nd floor office space available. Will rent all or part of approx. 1,000 sq. ft. presently divided into 4 private offices, reception area plus large work area (or sales meeting area). Three separate entrances. Heat, light and janitor services provided. Surrounded with ample parking facilities. Apply Block Bros. Realty Ltd., 1800 Blanshard Street, Tel: 386-3231.

IF YOU ARE LOOKING FOR something unique in office space or for that new shop we have 425 sq. ft. on the main floor in the Bastion Arcade building and we also have office space above, same amount of space (425 sq. ft.) which is partially furnished. These offices are in a newly renovated building in Old Town — 535 Yates Street. For further information call 385-0991.

FORT ST. — CLOSE IN — Ground floor, furnished and equipped, heated office space — To share with financial office — Total area 800 sq. ft. — Your ½ share all found includes parking stall. Suitable for real estate, insurance accountant or ? — Also approx. 400 sq. ft. heated warehouse available in same bldg. Eves. call 477-4662. Dickie Agencies Ltd., 919 Fort St., 382-4312.

FORT ROYAL MEDICAL CENTRE
1900 Richmond
Approx. 475 Sq. Ft.
P. R. BOWN AND SONS, LTD.
762 Fort Street Phone 385-3435

SHOP OR WAREHOUSE SPACE. Any size area up to 17,000 sq. ft. we will divide into smaller sections, $1.20 per sq. ft. per year. Discounts for large areas. Two entire floors of 7,000 sq. ft. available. Price negotiable. Electric freight elevator, indoor loading and unloading. 824 Johnson St. 384-9865.

YARROW BLDG. — MODERnized suite of 5 rooms, 893 sq. ft. Private offices panelled and carpeted. $300 p.m.
ALSO
Single office space 310 sq. ft. $80 p.m.
Royal Trust Co. 388-4311

PROFESSIONAL SCIENCES Bldg. in the Medical-Dental Centre of Victoria has a vacancy suitable for either a doctor or a dentist. Arrangements available for renovations to suit tenant. Rental $225 monthly. Contact Mr. Sivertsen, City Brokerage, 386-3547.

SINGLE OFFICES OR ONE suite of three offices available in new office warehouse complex. Ideal for bookkeeper, small wholesaler, contractor, etc. EARLE TABOR 388-6231 day or 652-3417 night.

PROFESSIONAL OFFICE
Available Nov. 1, ground floor modern office with mezzanine. Approximately 1,400 sq. ft. $430 per month. Blanshard-Broughton vicinity. 383-4168.

SINGLE OFFICES OR OFFICE area. We will finish to your specifications. Receptionist, telephone answering and storage area for merchandise, all available. 824 Johnson St. 384-9865.

PRIVATE PACKAGE OFFICES
All you need is stationery and a phone—You're in business! We supply secretary services, furnishings, warehousing and parking. Phone 386-1030.

SMALL DOWNTOWN OFFICE APproximately 450 sq. ft. air conditioned in modern building, opposite City Parkade, $160 per month, available Oct. 1, 383-4168.

OFFICE SPACE
Hillside frontage. Approximately 400 sq. ft. Available October 1st. $60 monthly. 386-1305.

LANGFORD, NEW BUILDING, Goldstream-Spencer, offices or stores from 300 sq. ft. and up, ample parking. 477-4925.

DOWNTOWN
Office with fireplace, heat and electricity. $75. 386-3928, 477-2106.

PRIME LOCATION, STORE, parking, office, 2000 sq. ft. $500 month, 579 Gorge Road, 386-7586.

OFFICE SPACE UP TO 1,000 SQ. ft., near Mayfair, off street parking, 388-6688.

NEW OFFICE AND WAREHOUSE for rent in good location. 382-9607, 388-4801.

233 MORTGAGE LOANS AND INSURANCE

WE SPECIALIZE IN FINANCING
LAND DEVELOPMENT
OR
SHORT TERM HOLDINGS
ANYWHERE IN B.C.
1ST OR 2ND
MORTGAGE LOANS

ACREAGE—WATERFRONT
ALSO CASH VALUATIONS ON EXISTING MORTGAGES OR AGREEMENTS GIVEN WITHOUT OBLIGATION
COURTESY TO FELLOW BROKERS
CALL L. THOMAS SN.
PHONE COLLECT
OFFICE 384-7128
RESIDENCE 479-6382

Douglas Hawkes Ltd.
990 Blanshard St.
Victoria, B.C.

A VIDCO MORTGAGE MESSAGE
Before you sign ANY Mortgage call us for FREE advise.
VIDCO
386-1381

HOME OWNER'S LOAN
Immediate cash available for second mortgages. Borrow up to $10,000 on the equity in your home. No bonus. No prepayment penalties.
HOUSEHOLD REALTY
Corporation Limited
HOUSHOLD FINANCE
Corporation of Canada
See your phone book for an HFC office near you

233 MORTGAGE LOANS AND INSURANCE

NO BONUS
Home Equity Loans

Here is your opportunity to borrow the inexpensive way. You may borrow up to 90 per cent of your propery value whether your home is paid for or not. No amounts too small or too large. Interviews in the privacy of your own home.

EXAMPLES

Amount	Payments from
$2,000	$25.00
$5,000	$63.00
$10,000	$127.00
$15,000	$191.00

15 year ammort. 5 year term

FOR FAST, COURTEOUS SERVICE CALL ME TODAY. MONEY IMMEDIATELY AVAILABLE

W. A. (Bill) Hodgson
385-4528 385-2451
24-Hour Service
Byron Price and Associates Ltd.

FOR THE VERY BEST IN MORTGAGE SERVICES
Phone Rae Investments Ltd. 388-7891
Evenings, Mr. Stuber, 477-3886
Suite 204-493 Burnside E.

BROWN BROS. on LANSHARD
385-8771 (ANYTIME)

MORTGAGE MONEY
Any Amount—Any Reason
Home or Business
Interviews
Evenings and Weekends
Call
JOHN ADDICOTT
BROWN BROS. AGENCIES LTD.
"Since 1918"
1125 BLANSHARD ST.
385-8771 (anytime)

1st and 2nd MORTGAGE LOANS
PRIVATE AND INSTITUTIONAL
UNLIMITED AMOUNTS
FOR
COMMERCIAL RESIDENTIAL
AND
CONDOMINIUMS
INTERIM FINANCING
BUILDING LOANS
MORTGAGES AND AGREEMENTS
PURCHASED
IMMEDIATE DECISIONS
Competitive Interest Rates

P. R. Brown and Sons Ltd.
762 Fort St.
385-3435

MORTGAGE MONEY
Private and Institutional Funds available for all types of mortgage financing. Buying a home or refinancing for investment or to pay off debts. Mortgages and agreements bought and sold. KAJ JACOBSEN 382-9191. CANADA PERMANENT TRUST REAL ESTATE DIVISION.

FIRST AND SECOND MORTGAGE FUNDS AVAILABLE AT COMPETITIVE RATES. UNLIMITED FUNDS, CONVENTIONAL AND PRIVATE QUICK DECISIONS. CALL MR. McKENZIE, 386-7521 (anytime). BOORMAN INVESTMENT CO. LTD., 1111 GOVERNMENT ST.

MONEY TO LOAN ON MORTgages. Quick decisions. Also agreements and mortgages purchased for cash. See us for top price.
A B.ERNARD and CO. LTD.
655 Fort Street 384-9335

MORTGAGE FUNDS
Available for residential properties. Current rates, quick decisions.
BOB JONES 652-1141
BRENTWOOD PROPERTIES AND INSURANCE AGENCY LTD.

CREDIT BAD?
Or house too old for mortgage companies. Private investor with no office overhead has cheap mortgage money available. Call 477-4997 anytime.

CASH FOR YOUR MORTGAGE or agreement for sale. Quick decisions and highest prices paid. M. Braithwaite, Financial Survey Ltd., 384-9305, Res. 592-0638.

234 MORTGAGES FOR SALE

1st QUALITY 1st MORTGAGES
$ 4,100. 10½%, Int. only
$ 4,650. 10 %, Int. only
$ 6,860. 10 %, Int. only
$11,107. 10½%, Int. only
$14,500. 10 %, Int. only
5-yr. term
All these 1st mortgages have been carefully selected to give the investor a sound investment. For full details of available mortgages call VINCENT HOLMES
384-8124
PEMBERTON, HOLMES LTD.

SAFE, SOUND FIRST MORTgages for sale. $26,700 at 12%, $288.63 per month. 5 year term on legal duplex value $37,000. $17,600 at 12%, $207.97 per month. 6 year term on 3 bedroom home, Colwood area. Value $26,000. Call Mr. Bradley in Vancouver, collect, 325-1222.
ASSOCIATED HOME OWNERS MORTGAGE AND LOAN LTD.

235 WANTED TO BORROW

FIRST MORTAGE FUNDS
Needed immediately. Excellent convenants, five year terms. For details and-or assistance please call:
GORD. G. COWAN 598-3321
Jack Mears'
Oak Bay Realty Ltd.

$13,000 SHARE AVAILABLE IN excellent 14% second mortgage. Interest paid monthly, 2 year term. $67,000 placed on $80,000 total mortgage. Please call Mr. Hawkes, at Douglas Hawkes Limited, 990 Blanshard Street, 384-7128 (Residence), 384-0591.

FIRST MORTGAGE $20,400 at 11% 5-YEAR TERM. FOR DETAILS CONTACT MR. McKENZIE, 386-7521 (ANYTIME). BOORMAN INVESTMENT CO. LTD. 1111 GOVERNMENT ST.

FIRST MORTGAGE NEEDED Oak Bay, private investor, $30,000 5 year, term 10%. 382-1921.

240 BUSINESS OPPORTUNITIES

CAFE
Newly renovated, 30 seater, established, excellent location downtown, $16,500. If you want to own and operate your own business. Call GLENN NICHOLLS, Island Pacific Realty, 388-6231.

LAUNDROMAT AND EQUIPment, rent $200 month, price $7,500. Showing approximately 16½% after expenses. Victoria Press Box 827.

FOR SALE BY OWNER: 25-SEAT restaurant, very high gross, view by appointment only. Open to offers. Interested parties apply to Victoria Press Box 842.

240 BUSINESS OPPORTUNITIES

JACK MEARS
OAK BAY REALTY LTD.

"The Professional People"
Coast to Coast
Real Estate Service

2194 OAK BAY 598-3321
201-727 JOHNSON 386-2291
3618 SHELBOURNE 598-3344

PICK FROM THE VARIETY OF PROPERTIES THAT I HAVE LISTED FOR SALE!

1. Nanaimo motel of 24 units. Three-bedroom owner suite Swimming and wading pool. Gross approx. $70,000. Price — $285,000. (Good terms.)
2. Victoria commercial building Consists of retail outlets, apartments, and warehouse space. Almost new. Price — $410,000. Good first mortgage already placed.
3. Victoria apartment complex. 40 and 50 suites. Less than one year old. Well situated. Can be purchased separately or together. Try $1,240,000 for both.
4. Sooke marina and motel complex. Approx 6.28 acres. Large pool. Tackle shop. Store. Living quarters. Tremendous potential. We are open to reasonable offers.
5. Courtenay district hotel. This property is an excellent opportunity for a hard-working couple. Call for full details.
6. Two (almost new) Victoria motels. Choicely located. Present business is good in both. Potential is even better. Priced $425,000 and $750,000.

I CAN GUARANTEE TWO WEEK POSSESSION

Please call: IRA FREEDMAN at 386-2291 or 592-0511 anytime.

EXCEPTIONAL OPPORTUNITY
Profitable custom tractor and haying business, 2 late-model tractors, 124 Massey Bailer, 440 New Holland Hay Conditioner and all conceivable attachments. $33,500. Vendor is willing to train and help you in all aspects of the business. If you have a genuine desire to make good $$$$ while in business for yourself, then call GLENN NICHOLLS 388-6231, Island Pacific Realty.

VICTORIA CITY HOTEL
Situated on Douglass St. in the heart of Victoria, this Victoria land mark is now offered for sale. Main floor mainly leased to business establishments and upper floors rented on a monthly basis. Building is in excellent condition. To view call
C. M. (BUD) FORBES
652-2950 386-2111

RESTAURANTS
Established business in high traffic area with excellent clientele. This is well appointed and has an 8-year lease — rent at $375 per month — Seats 60, beer and wine license — $38,000.
THE ZIEGLERS
388-4271 592-1768
388-4271 592-1768
J. H. Whittome and Co. Ltd.

Your Choice
Happy Valley!
Two choice properties in a choice area. 5.28 acres, $39,500. On city water. Zoned limited agriculture. Adjacent 10.59 acres with 35'x67' concrete bldg. plus small older cottage, $69,500. Zoned rural agriculture. Beautifully treed road frontage, sloping away to sweeping meadows.
Olive Webber, 478-5561, 478-7733
Vi Berringer, 478-5561, 385-3693
Block Bros. Realty, Colwood.

AFFILIATE WANTED
Successful house framing broker in Vancouver is looking for the right man to become an affiliate. Applicant can start out part-time and graduate into full-time. $30,000 earnings per year should be no problem. Applicant must be a mature person, be able to get along with carpenters and contractors, and be prepared to invest $6,000. Full training and set up provided. Please call Mr. Shecter at Vancouver, B.C. at 879-8020.

NOW IS THE TIME
To invest in Sooke area! Strategic corner lot in the heart of this rapidly expanding community. Directly across from new shopping complex. 3-Br older house plus small store. Both rented. On .24 acre. Excellent holding property. $39,900. Purchase time is now!
Olive Webber, 478-5561, 478-7733
Vi Berringer, 478-5561, 385-3693
Block Bros. Realty, Colwood

PET SHOP
$8,900
Good business. One person can handle. Well located. 3-year lease. Clean operation. Price includes stock and equipment. MLS 5520.
384-7474 Geof Hodgson 383-0311
Shawnigan Realty Ltd.

Family Business
Exceptional general store on T.C. H. north of Mill Bay. T.O. $100,000 plus. Has ample living quarters in rear. Land, buildings and equipment $60,000 plus stock. Terms. Please call MICKEY EVOY at 748-2511 or 743-2669.
ATWALL AGENCIES LTD.
439 Trans Canada Highway
Duncan B.C. 748-2511

PHARMACY AND BUILDING
Mid-Vancouver Island Pharmacy Vol. $165,000. F.P. $45,000. Building 3,000 sq. ft. Top floor. F.P. $200,000. Replies to Victoria Press, Box 813

ESTABLISHED CAFE
In business for over 25 years, catering to light lunches, coffee breaks for tourists and business traffic. Accommodation for 60. Clean and in good condition. An excellent buy at the asking price of $19,900.
CLIFF SALMOND
385-7721 477-3626
GARDNER REALTY LTD.

LAUNDROMAT
Equipment, building and 2 bedroom house on busy Fourway Corner. Ideal money maker and ncome Supplement. Trade your lot or home or mortgage. Priced to sell at only $48,900. FREDDY STARKE, 388-6231 or Island Pacific Realty 479-3866.

MONEY MAKER
Restaurant, coffee shop
Ideal for couple
In busy shopping centre
Excellent equipment
Seats 59
To inspect please call LLOYD ELLIS, 658-8222 — Island Pacific Ltd., 386-7545.
MLS 4779.

BARBERS
Established Barber Shop, in excellent downtown location, close to Empress Hotel. Must sell for health reasons.
AUDREY GRIMSHAW
386-2911
Homefinders, Wall and Redekop

TRAILER PARK CAMPGROUNDS
LOCATED CLOSE TO VICTORIA CITY
On the Hi-Way 12 acres of ideal camp land, plus owners home, office and equipment. An opportunity of you life. $235,000. CANADA PERMANENT TRUST, 382-9191 KEN WRIGHT, 598-2183.

FAIRFIELD
Own your own shop in a desirable location. Live above it in your own 2 B.R. suite. All for the price of a home alone. Asking only $36,000. GRAE LANGSTON, 386-8596 or Island Pacific Realty 388-6231.

MOTEL
SMALL VICTORIA MOTEL
12 UNITS PLUS OWNER'S SUITE
Be your own boss now. Lge. workshop on property plus room for expansion. $140,000 suitable terms can be arranged. CANADA PERMANENT TRUST, 382-9191, KEN WRIGHT, 598-2183.

3-BAY GARAGE, SERVICE STAtion and auto electric shop. All for $110,000. Includes land, building, equipment and stock. Qualified buyer could handle with $40,000. Please phone 656-3426 after 7 p.m. or Sunday.

240 BUSINESS OPPORTUNITIES

MAN SHAKE MILL, NEAR city, log supply on water, good opportunity for mechanically inclined person. 658-8059.

WANTED: WORKING PARTNER for Janitorial Service, capital needed. Apply in confidence to Victoria Press Box 828.

TRAILER RENTALS
Moving must sell travel trailer rental business. 478-1592.

SMALL BOUTIQUE WITH GREAT potential. $2500 including stock and supplies. 382-3533, days.

USED FURNITURE AND APPLIance business for sale. 656-4619.

TRANSPORTATION COMPANY
For Sale 112-749-3481

244 REVENUE PROPERTY

NEW DUPLEX DONCASTER AREA
Just completed, 1900 square feet each side with a delightful view from both levels, built and designed specially for this view property. Each side completey self-contained. LV 16x20 with FP, DR 12x16; cabinet electric kitchen includes fridge, stove and dishwasher; also laundry facilities; two bedrooms and bath on main floor. Lower level has one BR plus large Rec. room 16x28 for family entertainment. Selling for only $68,900.

REVENUE DUPLEX
Large duplex, 1½ years old. Completely finished. Approx. 4,400 sq. ft. Yearly rental total $7,920. Many, many extras. Selling price $68,900. For more information please phone.

LOWER YATES
Commercial property, downtown 500 block Yates. 21,290 sq. ft. of property plus building with Approx. 46,000 sq. ft. of floor space. Invest in this prime property.

BERT BADHAM
Off. 388-9172 Res. 383-5062

FARMERS & MERCHANTS TRUST
"REAL ESTATE HAS A PRICE INTEGRITY IS PRICELESS"
731 FORT ST.

EXCELLENT CITY MOTEL
Top revenue production. Nets over $56,000 per year. First time offered for sale. For details on this excellent investment call Ron Black, Bert Coles, 384-8001, The Royal Trust Company.

CLOSE TO CITY CENTRE
24-SUITE APARTMENT
1 YEAR OLD
Elevator, laundry room, 100 per cent parking. Wall to wall carpet.
20—1 bedroom
3—Bachelor
1—2 Bedroom
This is a lovely apartment situated in an excellent location. $312,000. BERT COLES or RON BLACK, 384-8001, The Royal Trust Co.

INVESTMENT OPPORTUNITY
This 14 suite apartment may be yours, on very favorable terms to a party with approved credit. The 14 suites are spacious, warm and built in 3 units, all heated by a central hot water system. Located in the Fort-Cook area its present value is quite apparent, and holds considerable future potential. The price is $107,500, about 1-3 down, and the owner will carry the balance at lower then the current rates of interest. At this price it shows a nice return and if you can qualify for these terms call:
STAN WINTERBOTTOM
385-3435 598-2253
P. R. BROWN AND SONS LTD.

CHOICE HOLDING PROPERTY
WITH 8 RENTALS
Yes, over 10,900 sq. ft. of land (65x168) on Quadra St. by Tattersal. There are 7 furnished rentals and a 2-bedroom suite for the owner. This is one property that will pay its way until developed. Don't delay, call today! MLS 5552. $49,500.

RICK KINNIS
388-4271 477-9394
J. H. Whittome and Co. Ltd.

SxS DUPLEX
In best part of Fairfield area, immaculate and spacious, only ½ block from Dallas waterfront, beautiful grounds like Beacon Hill Park in miniature, full basement with 3 finished rooms plus 3-piece bathroom. Reasonably priced at $49,500.
MRS. O. ZACHARY
386-7521 592-2265
BOORMAN INVESTMENT CO. LTD.
1111 GOVERNMENT ST.

UNDER CONSTRUCTION UP-ISLAND
Mostly 2 bedrooms with view over 15% return on cash flow only, down payment just under $160,000 or what can you invest? One of the best or the best offering today. For sale by A. M. Cohen at 386-8321. Homefinders, Wall and Redekop.

REVENUE
It's not beautiful, and it needs some tender loving care, but this large side-by-side duplex brings in $335 every month. The lot is approximately 60 x 105, zoned for apartments and close to schools and buses. The price is $37,500 and the man to call is
JAMES ORR
Block Bros. Realty
386-3231 385-2246

BRAND NEW APARTMENT BLOCK
Fully rented, very good gross rents, located near a shopping centre, very recommended for its return. Low interest mortgage, and easy maintenance, including private office. Must be sold so lets try your down payment. Call A. M. Cohen at 386-8321.
Homefinders Wall and Redekop

1 ACRE WATERFRONT
8 UNITS
These separate cottages are all self-contained only 25 miles from Victoria on Mill Bay. They have no vacancy problems. The potential for development here is great! Price $75,000. View by appointment with
Gray Lorenzen 652-1038
Box 40, Mill Bay P.O.
Malahat Realty Ltd. 743-5525

CEDAR HILL
A GOOD RETURN
A 3-bedroom main suite and a large 3-rm. 1-bedrm. suite both on main floor. Full basement ready for development. Oil hot water heat. 99x126 treed lot on quiet street of nice homes. $33,500.
Gray Lorenzen 652-1038
Malahat Realty
Box 40, Mill Bay

4 PLEX — $37,500
Okay so it is old! It is run down! It needs painting, it is on a small lot. But take a look and make us an offer. We can't refuse.
Homefinders Wall and Redekop
Call Gordon B. MacDonald at 386-8321.

SIDE X SIDE DUPLEX
This 3x3 bedrm rarity overlooks the Gorge Vale Golf Course in Esquimalt. Asking Price $60,900 MLS. GLENN NICHOLLS, Island Pacific Realty, 388-6231.

DUPLEX. PRIVATE SALE. EXcellent condition. Near Oak Bay. Quiet road. Large 2-bedroom, large 1-bedroom and basements. Fenced garden. Low taxes. Large 1st mortgage available. Price $33,500. Phone 10 a.m.-7 p.m., 598-2917.

NEW SIX SUITE APARTMENT. Nanaimo city, 4 blocks from city centre. Electric heat, all suites individual meters. Five 2 bedroom, 1 bachelor. Gross revenue, $9,720 yearly. Price $80,000. For particulars, phone 754-4152. No agents.

244 REVENUE PROPERTY

REVENUE HOME IN DUPLEX form for sale on 212 Raynor. $26,900. Off Craigflower which is now also apartment developed area. Phone after 6 p.m. 656-3881.

245 REVENUE PROPERTIES WANTED

WE HAVE BONA FIDE CLIENTS FOR A GOOD SIDE BY SIDE DUPLEX AND ALSO A FOUR OR IX SUITE APARTMENT IN ANY REASONABLY GOOD LOCATION. DAVE TAYLOR OR BILL SIDHU, CITY SAVINGS AND TRUST CO., 477-9551.

URGENTLY REQUIRED Four to ten suite apartment any good area. Price to $100,000. Must show good return. ANNA CHANDLER, 384-6939 OR 385-8784. Douglas Realty Ltd.

COMMERCIAL BLDG. 10,000 sq. ft. plus parking required. Client may lease but prefers to purchase. Call S. W. Anderson Ltd. 384-9328.

247 COMMERCIAL OR INDUSTRIAL PROPERTIES

COMMERCIALLY ZONED LAND
BURNSIDE WEST
11,000 sq. ft.
Asking $41,500
Ideal for small apartment building and offices or stores on main floor.
CHES HAYS, 477-8324
Royal Trust Co., 384-8001

RURAL AUDITORIUM 2,276 sq. ft. plus 7 basement meeting rooms. Suitable for many community functions. Includes 2-bedroom full basement, modern home. All excellent condition, presently used as community church. Lot 72x207 ft. East Saanich and McTavish Rd. $72,500. Appointment through salesman, John D. Tisdalle 656-1789 or 386-8321. Homefinders Wall and Redekop.

1308 GLADSTONE ZONED C-1 Building with 3 Rms., bath, full bsmt., on commercially zoned property. Early possession — priced for quick sale, $22,000. To view please call HERB McDANNOLD, 658-8844 or CANADA PERMANENT, 382-9191.

8100 SQ. FT. A 2 bedroom, full basement home completely renovated. A double garage can be used as a shop. Close to Town and Country. Asking $36,500. For full particulars. Call MR. SIMONS 385-8784 Douglas Realty Ltd.

WANTED: BUILDER WITH LAND to build warehouse for approximately 7,000 sq. ft. building with available parking facilities, preferably in general Victoria vicinity, on large term lease arrangement. Victoria Press, Box 857.

APARTMENT ZONED 100X260. Would suit up to 38 suites. Asking $2700 per suite or offers. Excellent up and down duplex on lot with assumable financing. 384-9922, 386-7341. Owner.

OVER 1 ACRE OF COMMERCIAL zoned property in Brentwood Bay on West Saanich Road including rented house, 175 ft. highway frontage, $85,000. 652-2480.

ASKE HOLDINGS LTD. Company requires commercial lots big or small, with or without buildings. Please call 656-1162.

COMMERCIAL BUILDING FOR sale. Full price $410,000. Cash down $160,000. 382-9607.

250 HOUSES FOR SALE

WHITTOME'S
706 FORT ST. 388-4271

JUST LISTED FAIRFIELD
Spacious family home with self-contained upstairs suite. Brand new kitchen, bathroom, copper plumbing, new wiring. Very large fenced lot. Glimpse of sea and mountains. Vendor has bought. Asking $53,000. For details call: ELEANOR SANDERSON 388-4271 384-9610

THE ZIEGLER'S
388-4271 592-1768
ARE PLEASED TO OFFER THE FOLLOWING SELECTIONS

ORCHARD 11.69 AC.
Subdivided in 2 parcels of 4.83 and 6.86 ac. each, there are 2500 prime apple trees, a modern 4 Brm., 2-bath home with tremendous views, a solid log cabin and an irrigation pond. Income is anticipated for '73 of $10,000 net. Offers against an asking price of $149,000 are invited.

11.06 ACRES
On a high meadow with magnificent views, approx. 3 ac. are in Loganberries, 4 ac. in grassland and the rest in woods which provide total seclusion. An almost completed 3600 sq. ft. bldg., fully plumbed, with new septic disposal and 6 gal. p.m. well, could be finished as a spacious home or service bldg. Hydro is on site. Asking $95,000.

2.18 AC. LOT
At $8,000 we do not expect this to last. Look for our sign on Arden Rd. off Rocky Point in Metchosin, and call promptly. M.L. No. 5593.

3 BR. SIDNEY
3 years old with good L. Rm. and D. Rm., 2 lge. Bedrms. and 4-pce. bath on main. Bedrm, Rec Rm and 2nd bath Rl down.

6 BEDROOMS SWIMMING POOL
On Shelbourne close to shopping and UVic. Uniquely designed for the large family. 18x36 filtered pool, fruit trees and 5-car parking. Asking $39,900.

THE ZIEGLER'S
388-4271 592-1768

GORDON HEAD $42,750
This 3-bedroom home is situated in the most desirable part of Gordon Head on a large, nicely landscaped garden lot. Wall-to-wall carpet in the living room and dining room, bright, cheery kitchen with eating area overlooking the back lawn. The full basementhas an in-law suite and there is ample off-street parking.
388-4271 JOE MANTON 382-5211

PERFECT STARTER HOME
Neat little home, completely redecorated, wall-to-wall carpeting, 2 bedrooms, garage. Situated on a large lot in a good area, close to schools and shops. Charming interior design with good floor plan. Immediate possession. A must to see at $21,200. ML 5601. Call ADELLA DAVIS, 385-8264, LORETTA HOGARTH, 592-3537 or 592-2407 anytime.

WHYTE & GOWER OAK BAY PROPERTIES LTD.
2227 Oak Bay Ave.

SOUTH OAK BAY
Situated on tree-lined street, close to village and schools. Large fenced-in backyard. Downstairs has living room with fireplace, bathroom, formal dining room, bright modern kitchen, den or bedroom. Upstairs has 2 bedrooms, plus nursery. Cement basement. Excellent condition. Phone 598-4215.
FRANK BEAMISH REALTY "Service in Selling" Call 385-9701 — 592-2120

250 HOUSES FOR SALE

GARDNER REALTY LTD.
899 FORT ST.
385-7721

OAK BAY
2438 LINCOLN RD.
Charming white stucco bungalow located on a quiet street only 2 blocks from Willows Beach and shopping. Has large entrance hall, living room with F.P., oak floors, 2 good size bedrooms, Pembroke bath, kitchen with nook. Full cement basement with drive-in garage. Lovely landscaped garden, fruit trees and a back lane. Price $42,000. Viewing by appointment only. Exclusive with:
385-7721 BILL WEISS 385-5894

FOUR BRAND NEW HOMES
MT. TOLMIE AREA
Each home has approximately 1200 sq. ft. up with 3 bedrooms and en suite plumbing. Full or part basements. Close to shopping centres, buses etc. Choose your colours now. These homes will be completed in approximately 45 days. Trade-in your present home or let us sell it for you. Only 4 at $39,900. Exclusive with CLIFF SALMOND
385-7721 477-3626

TOWN AND COUNTRY REALTY
382-7276
3579 DOUGLAS STREET

BURNSIDE
Gleaming white stucco cottage, 2 bedrooms, cosy living room, with brick fireplace, electric kitchen, small family TV room, utility, workshop and furnace room together. Separate garage and lots of room for parking camper, boat and truck. 55x162 lot. Taxes only $446 gross. Hot water heat. This is really a tidy, comfy home anyone would be proud to live in. Clear title $29,000 but terms can be arranged with $9,000 down. Call Allan Klenman — 592-9771.

WATERFRONT
Modern, immaculate 3-bedroom home at Willis Point. Spectacular views — boating — fishing — real seclusion. Call Allan Klenman for details — 382-7276.

BROWN BROS. on BLANSHARD
385-8771 (ANYTIME)

!!COLWOOD!! $46,900
Nearly new, large 3-bedroom home on Approx. ½ acre! 1,400 sq. ft. custom-built by owner. Beautifully-appointed throughout, with huge living room with feature fireplace, large dinette, roomy kitchen with lots of cabinet space. Basement features specially-designed rec. room with bar. All in first-class condition. On landscaped lot with, as an extra bonus, a heated pool with commercial filter and cover plus big roomy workshop. Low, low taxes! Act quickly JACK NIXON in attendance. Phone 385-8771 (anytime).

SPREAD OUT!
In James Bay, ideal for holding, large family, or maybe revenue. 3 family rooms with fireplaces, 2½ bathrooms, master bedroom ensuite. Two more bedrooms, very large kitchen, OOM heat, 2,200 sq. ft. on one floor, large lot too! A bit of sea view. ½ block off Dallas Rd. For more details, call REG SCHUMAKER, 385-8771 (anytime) or Res. 385-2829.

WAGON TRAIN HOMES LTD.
NOW HAS
— Mariner
— Fowler
MODULAR HOMES
THREE HOMES Now on Display AT 974 Goldstream Ave.
CMHC AND VLA APPROVED
386-3291 or 478-7333

OAK BAY
Windsor Park Area
Proudly presented for sale in one of Victoria's leading and prestige areas — over 1600 sq. ft. plus 650 sq. ft. up; includes 4 bedrooms, 2 complete baths and large family room. All rooms are spacious and well appointed. The large, beautifully landscaped lot offers complete seclusion PLUS a filtered 32 ft. pool. You must see this tudor styled character home to appreciate value. Asking $63,000. Call for appointments, TOM BREITER at British American Realty Ltd. 385-1431 or 386-0116 anytime. ML 5597.

Since 1904 Ker and Stephenson Limited 385-3411

SxS DUPLEX RICHMOND ROAD
Near Mount Tolmie Park
Asking $50,000
OWNER NOT WELL — and must sell her lovely home. Each side has LARGE LIVING ROOMS (19'x14') with open fireplace — lovely kitchens, lots of cupboard space, 1 Bedroom each. BEAUTIFULLY LANDSCAPED private patio at rear with an exceptional view of the city. A REAL LOVELY HOME FOR RETIRED COUPLE who wishes to supplement their income. To view phone
385-3411 J. T. MILLS 477-5938

BRAND NEW HUCKER HOMES
All 3-BR, 1½ baths (Master ensuite) full basements, carports, sundecks, wall-to-wall throughout — Central Saanich $38,900-$39,900; Gordon Head $39,900-$41,900; Colwood $35,500-$36,900. To view call J. B. Young, 598-1818 or Robert Young, 477-8749 or 383-4124 anytime.
PARK PACIFIC INVESTMENTS

250 HOUSES FOR SALE

SINCE 1887 Pemberton Holmes Ltd.
1002 Government St. 384-8126

ROCKLAND $87,500
Excellent location. Excellent condition. Situated on a beautifully landscaped lot this large older home must be seen to be appreciated. Completely modernized yet has retained the charm of stone fireplaces and beamed ceilings. The owner has purchased and says SELL. For details call.
384-8126 R. I. MURPHY 592-7250

BEACON HILL PARK
is just 2 short blocks from this spacious home on TORONTO ST. Just right for a family with several children, it offers 3 twin size bedrooms and a full high basement for extra rooms and play areas. Living and dining rooms with beautiful hard wearing wall to wall carpeting. Easy care vinyl tile in hallways and other rooms. An exceptionally well maintained property inside and out.
Priced at $32,500.
For full information just call
384-8126 MR. GREENE 385-0795

CADBORO BAY
EMERALD GREEN SETTING
PRICE $54,900
Very attractive well built home located on a beautiful landscaped lot with view of Mount Baker and distant water views. Approximately 1633 sq. ft. of immaculate living area on the main floor plus a full high basement. Owner transferred is the only reason for selling, and early occupancy may be arranged. Be sure to see this property by calling (MLS 5619)
E. L. PARTRIDGE 592-3451
C. A. ANDERSON 477-3994
or 384-8126 anytime

2519 CRANMORE OAK BAY $44,500
Completely renovated four-bedroom home on a tree lined street in the heart of Oak Bay. Truly a family home with large formal dining room, large living room with fireplace and a den with fireplace. The full high basement has a real nice family room. The yard is fully fenced and affords seclusion. MLS 5620. To view at any time call:
384-8126 J. F. COLWELL 592-9828

LOTS, LOTS, LOTS
1—Unserviced 50'x129' with beautiful views. Excellent holding property in McKenzie Douglas area. $7,900. MLS 5518.
2—52'x181', zoned General Commercial — Langford. An excellent spot in a fast growing area. $22,600. MLS 5374.
3—Metchosin, 2.08 acres serviced with water and hydro. Magnificent views. Try your offer on asking price of $18,000.
LARRY M. BROOKS
384-8126 or 383-6811

FEE APPRAISALS FOR ALL PURPOSES APPRAISAL DIVISION

Investors SYNDICATE REALTY LIMITED
620 Broughton St. 386-7721

LARGE LARGE
LARGE LARGE
NEW LISTING
3981 SAANICH RD.
LARGE family home completely renovated. Five or possibly six bedrooms. LARGE living room with fireplace. LARGE cabinet kitchen with ample eating area. Very high full cement basement that could be developed. Separate workshop with sauna and shower room attached. A very LARGE well treed lot for your own privacy. Asking price $34,900. LARGE 1st mortgage available. To view, call Leo Pigert or Evan Williams, 386-7721.

Engineered Homes
Canada's Most Honored Builder
NEW HOMES IN NORTHRIDGE TERRACE
On Vanalman Ave.
Call Anytime
Rowan Ragan 383-3826 Or Harry Atkey 598-1737

Engineered Homes
385-6211 19 Cadillac Ave.

CITY TRUST
477-9551

HOME PURCHASE ASSISTANCE
Up to $49 per month federal assistance is now available to persons with an income of $12,000 or less. Small down payment with 95% financing at 9½%. For more information call Don Jones, City Trust, 477-9551 or res. 598-1353.

TOWN AND COUNTRY
Large two-bedroom home in excellent condition located on a 12,000 sq. foot lot which has future development potential. There is a third bedroom and a huge rec. room in the basement. Asking price $36,500. For viewing call Dave Taylor or Bill Sidhu, 477-9551.

QUALITY HUCKER-BUILT HOMES
Homes now under construction on Ronald Rd. off Sooke Rd., Colwood.
All homes are 3 BR, wall to wall, 1½ baths, full basement with area for rec. rm. and other rm., rough-in plumbing and basement.
Buy now and choose your own colors.
Phone H. Blake, Hugo Hucker Const. 382-9212, Res. 383-4372.

Island Homes Ltd.
386-7545
25[illegible]4 DOUGLAS ST.

SIDNEY SEMI-WATERFRONT
3 bedrooms, living room, old brick fireplace. 1 bedroom, bathroom, rec room, hall, finished down. 100 paces to beach, treed seclusion at rear. Close to schools, marinas, hospital and senior citizen's activity centre. No agents. 10316 Resthaven Drive 656-3170. $42,500, firm.

ROYAL OAK, FOR SALE BY original builder, nice little 3 bedroom home with matching garage, vicinity of Glendale Hospital. Has been rented since new. Excellent lot, too. Full price $29,500. The usual financing can be arranged. Call owner, 478-3167.

BY OWNER
Cosy 2-bedroom bungalow, LR with fireplace and wood panel feature wall, dinette off well planned kitchen. Quality shag carpet throughout. Separate garage and storage. Principals only $28,500. Phone 388-9247.

CADBORO BAY REALTY
Homes in the Carboro Bay, Gordon Head, University area. Phone 477-9511.

250 HOUSES FOR SALE

FALL SALE NEW HUCKER HOMES GORDON HEAD
$39,500-$41,900
BRAND NEW BEAUTIFUL 3-BR HOMES, WALL-TO-WALL CARPET THROUGHOUT. FULL BASEMENTS—CLOSE TO ALL SERVICES. DOUBLE OR SINGLE CARPORTS. GOOD AREA OF NEW HOMES.

CENTRAL SAANICH
$38,900-$39,900
NOW UNDER CONSTRUCTION AND NEARING COMPLETION. 3-BR FULL BASEMENT HOMES (WALL-TO-WALL THROUGHOUT). LOCATED ON LARGE TREED LOTS WITH PASTORAL AND MT. BAKER VIEWS. THE BEAUTY OF THE COUNTRYSIDE WILL BE YOURS IN THIS CENTRAL SAANICH SPECIAL.

COUNTRY LIVING YET ONLY 20 MINS. FROM DOWNTOWN (By car of course).

CALL
MIKE RUDDY
656-4089
MURRAY LAWSON
592-7876
OR 383-4124
ANYTIME
Park Pacific Inv. Ltd.

TELEGRAPH COVE
EXECUTIVE HOME
1 ACRE—SEAVIEW
This immaculate 4-bedroom family home with 2250 sq. ft. of living space nestles in a large property of natural trees and is complemented by a professionally landscaped garden — plants, shrubs, rockeries and patios for outdoor relaxation. Architecturally-designed featuring 2 floor-to-ceiling used brick fireplaces in living room and recreation rooms, attractive dining-room off superb kitchen; enclosed sundeck, large master bedroom en suite and many more special features. Priced at $99,000. To view please phone
MILDRED STAPELLS
386-7551 477-4860
M. P. TELLIER SECURITIES LTD.

Western HOMES Ltd.
817 FORT ST. 386-3494

Make an Offer
$43,500
Family Living
The vendors of this beautiful 3-bedroom home bought and they need a sale quickly! Located in the University Village you really must see the inside of this one to appreciate it. There's a 4th bedroom in the full basement as well as a finished rec. room and extra bathroom and many, many extras! MAKE AN OFFER! (5440).
John E. Thomson
386-3494 (24 hrs.)

OPEN HOUSE
SOUTH OAK BAY
Daily 3-7 p.m.
Now complete, executive type house, 313 Foul Bay Road and Crescent. Beautiful view of Straits and Olympics. $68,500. Buy direct and save. Phone anytime 598-1223, 598-1103.

MT. TOLMIE PANORAMIC VIEWS
Custom-built, NHA 3 bedroom, 1½ bath, executive home. 22x15 living room, fireplace, separate dining room with sliding glass doors to 22' sundeck. Large convenient kitchen, eating area, built-in range and oven. Plaster and oak floors throughout, some wall-to-wall carpeting. 20 ft. rec. room, above ground, sliding doors to patio. Sep. 2-car garage plus trailer or 3rd car parking and turnaround. Beautifully landscaped 70x160 lot, close to University, Racquet Club and shopping. Early possession! Reduced to $44,000. MLS 5144.
D. L. Dickle 382-4312
Dickie Agencies Ltd.

OLYMPIC REALTY LTD.
385-5741

W. J. LINDSAY LTD.
304-723 Fort St.,
386-3381

BIG FAMILY HOME, FULL basement, good condition, asking $25,500, Victoria area. Phone after 4. 388-4643.

MUST SELL BY TUESDAY, NICE 2-bedroom home on large 66' x 200 ot. Langford area, 2725 Millstream Road. Asking $21,900. 478-6295.

3-BEDROOM HOMES FROM $1370 down. 479-2412.

3-BEDROOM HOMES FROM $1395 down. 479-2412.

250 HOUSES FOR SALE

National Trust
SINCE 1898
2 OFFICES
HILLSIDE SHOPPING CENTRE
386-2961 or
DOWNTOWN, 1280 DOUGLAS
388-5451

OAK BAY
POST AND BEAM
RUSTIC INTERIOR
FOUR BEDROOMS
Just listed four-bedroom modern post and beam home in Oak Bay. Living room panelled in wood with old brick fireplace, wall-to-wall carpet and private patio. Family size dining room, also panelled in wood. Large family room, with fireplace, opening into modern kitchen. Large master bedroom serviced by four-piece bath and private patio. Three additional bedrooms, plus rumpus room and three-piece bath round out accommodation. Workshop and laundry area. Double carport. Asking price for this excellent property is only $55,000 with the advantage of a low interest 7% mortgage. Over 2300 sq. ft. of accommodation. For further information, contact:
DON CLARK
477-8076 388-5451

CANADA PERMANENT
ON DOUGLAS AT FORT
Guaranteed Sale
Before you list find out how this can work for you. 382-9191.

OPEN HOUSE
Tuesday 2 p.m. to 4 p.m.
7 p.m. to 9 p.m.
1475 STROUD RD.
HILLSIDE-CEDAR HILL AREA
4-bedroom, family home on quiet st. of quality homes. Close to Hillside Plaza and bus transportation. 1½ baths, lge kit. FP in attractive LR, den, lge uniquely decorated rec-rm. Immaculate landscaping. Must be seen inside to appreciate accommodation. Price $38,900. Newly listed for prior viewing. Please contact JACK NELSON 477-6235 or 382-9191 (MLS)

A. BERNARD and CO. LTD.
655 FORT ST. 384-9335

On Top of Mt. Tolmie
Executive post and beam construction — beautiful large living and dining room — 2 sundecks — dream kitchen — large master bedroom — den and vanity bathroom. Downstairs designed for in-law suite or when the family comes to visit. 180 deg. unobstructed view of ocean, city and Olympics. ½ acre landscaped lot. Many other fine features too numerous to mention, so come and see for yourself. Priced well below replacement at (MLS 5517)
$79,500
Madg and Don Robbins
384-9335, 592-7641 Res.

THE QUIET LIFE
An ideal spot for a retired couple who would enjoy the privacy of two full size city lots, plus a spotless two-bdrm quality-built home. Oak floors, hot water oil heat, bright living room with good fireplace and a wonderful view across the city to the Olympics beyond. Full height half bsmnt with lots of dry storage space in other half. Access from two streets one lot could be sold off if desired), excellent financing available to good convenant at 9½%, new appliances, carpets and drapes can be purchased at reasonable cost. It is a pleasure to show this unusual property at the asked price of $38,500. Phone Humphrey Golby 592-6730 or J. A. Henderson Rlty. 385-9741.

GORDON HEAD
4474 Torquay Dr.
Private sale, attractive, 3 bedroom home, large living-dining room, feature walls, concrete sundeck, unusual kitchen with nook, carport, secluded garden, mature cherry, walnut and peach trees. Please phone 477-6008.

BY OWNER — TWO-YEAR-OLD three-bedroom, basement home, close to Sidney, nice 61'x120' lot with large fenced back. Living room with fireplace, dining room, attractive bright kitchen with Dutch door onto sundeck. Bright bathroom, large master bedroom. A Must See. Have bought another home and must sell. Try your offer to $32,900. Phone 656-1725.

FAMILY HOME OR REVENUE
Spacious Fairfield home. Upstairs rented suite, plus S-C housekeeping unit in basement, plus owners' 5-room suite. Continue as revenue property, or is ideally suited for large family. Nr. Shops and Park. $35,000.
EXCLUSIVE—VERA FRIEDRICH, IRENE VAN: 386-2911, 598-2610 Homefinders, Wall and Redekop.

PRIVATE SALE
Highland District. Five-year-old bungalow, 1,242 sq. ft., with carport, situated on 1.5 acres. This home is in immaculate condition, consisting of 2 or 3 bedrooms, living room with raised fireplace, bathroom, 4-piece. Plastered walls and new wall-to-wall carpeting. Offers on $32,0000. Phone 478-6667.

$25,900
Older spacious home. 2 bedrooms. Possible 2 more in commodious attic. Full high basement. New furnace, large kit., and pantry. Close to schools, shopping centres. Stove and fridge included. New M.L.S.
384-7474 GEOFF HODGSON 383-0311
Shawnigan Realty Ltd.

SIDNEY HOME, FOR SALE BY owner. Lovely almost new split level home. 3 Bedrooms, rumpus room, large living room with fireplace. Bay window. Large lot on quiet cul-de-sac. Close to stores, schools, hospital, beach, etc. Front yard nicely shrubbed landscaping. No agents. 10293 Sparling Pl. 656-3901. $37,500 firm.

LAKE VIEW PROPERTY
Two levels of gracious living in this 2-year-old home. 3 bdrms., 1½ baths, wrap-around sundeck and much more! This one is going fast for $35,900, so call now for your appointment to view with Ron Tannhauser. No drive-bys.
City-Wide Appraisal Realty
383-4614 478-2951

REESON AND PINCH HOMES BUILDERS AND DEVELOPERS
Have 2 and 3-bedroom homes nearing completion. Fireplace in front room, sliding glass doors leading to large sundeck. Still time to choose carpets. Priced from $29,700. Drive by Pollard Place and Piercy Ave. in Sidney, or for viewing phone Dave Williams, 388-4740.

SELLING OUR 2 BEDROOM home, newly painted outside, bathroom and 2 bedrooms finished, newly roofed, oil stove, acorn heater in livingroom, cash to mortgage. We are asking $19,000, but will consider offers if taken unfinished. We are in a hurry, no realtors please, Nola 383-2359.

3 LARGE BEDROOMS, HUGE rumpus room, close to all conveniences, stone fireplace, $31,000. 886 Vernon Ave. No agents. 386-1907.

BY OWNER IN JAMES BAY, older home close to Beacon Hill Park and water. 385-1072.

250 HOUSES FOR SALE

WALL & HOMEFINDERS REALTY LTD REDEKOP
DOUGLAS STREET 386-2911

HOME AND ACREAGE
$50,000 — SAANICH
Unlimited possibilities here. The property includes a comfortable 1-bedroom (could be 2), updated, older home with full basement, enclosed patio and carport. Possible subdivision now of the 1.37 acres into 2 lots, also VLA potential. On hydro and with a good well. MLS 5437. Further details and viewing, please call
WILMA WINTER, 382-0930
BARBARA RAWLINGS, 383-5435 or 386-2911

2 BEDROOMS—$21,200
Move right into this immaculate little home! It's spic n' span! New shag rugs throughout. Buy now with an eye to the future. MLS 5601.
SHIRLEY MOLLBERG 386-2911, 478-5327 anytime.

NORTHRIDGE — $38,900
—8¾% mtg. of $24,500
—1 year old
—landscaping done
—good extra paved parking area
—wall to wall throughout
—lots of kitchen cupboards
—MLS
—Phone
RUTH SALAGA 479-5632, 386-2911.

BACK ON MARKET
HANDYMAN SPECIAL
$22,000 — 893 SWAN ST.
Town and Country area. 2 bedrooms, L.R. with F.P., kitchen, bathroom plus basement. MLS 5492.
HAZEL CLARKE 385-6635
NORMA HILL 383-7796 or 386-2911

VLA FAMILY HOME
Are you looking for space to raise your children? Why not let me show you this neat stucco home with 4 bedrooms, fireplaces in both the living room and family room, separate dining room and lovely large kitchen with knotty pine cupboards. All this and more on over .4 of an acre. Asking $42,500. Phone today for an appointment to view.
POLLY HIGGINS 386-2911 or 592-4111

WEST SAANICH
Excellent 3 bedroom family home, almost 1300 sq. ft. with completely finished basement. Intercom throughout. Beautifully landscaped on almost ¾ acre. Close to Elementary and Junior Secondary schools. MLS 5443. $43,900.
LOLA CLARK 479-3010, 386-2911

COLWOOD
4-year-old, 3-bedroom home designed for family living, close to schools and grocery shopping. Nearly 1,200 sq. ft. up plus lots of room for development in full basement. Hardwood floors throughout, fireplace, sundeck, carport. Large lot, low taxes. Priced to sell at $36,900. To view, please call
MARILYN MOORE 478-2482, 386-2911

NEW LISTING GLEN LAKE
$35,900
4 Year old home Featuring:
—3 bedrooms on main floor
—L shaped living and dining room with fireplace and oak floors
—good size kitchen with eating area
—rec room roughed in and ready for your own decorating ideas
—enclosed carport and sundeck
—Easily maintained landscaping
—situated on a cul-de-sac amongst complimentary home.
Call us now on this new MLS and others we have in this area.
BOB CARBY or PAT BARBER 386-2911

$42,500
4-bedroom family home on a dead-end street. Close to shops and schools. Lots of cupboards. Rec. room, 3-piece bath and 1 bedroom down. Drive-in garage. Please call now!
GLEN GALLOWAY 386-7235, 386-2911

HOUSE FOR SALE BY OWNER 383-7797

250 HOUSES FOR SALE

WHITTOME'S
4520 West Saanich Rd.
Royal Oak Branch
479-1667

BRENTWOOD'S BEST BUY
If graciousness and a lovely view is what you are looking for, then this over 1200 sq. ft. immaculate home is the answer. 10 Yrs. young. 2 BR (lge) on main floor, 1 lge. down. 1½ baths, huge rec room — AND AN EXTRA LARGE VIEW LOT (worth easily $12,000-$13,000) ON SEWER — ALL FOR ONLY $48,700. 479-1667 LILLIAN HENDY OR BRIAN BROWN 386-1234, 479-1667.

ARE YOU LOOKING FOR
A very nice 3-BR home built in 1960 with extra accommodation in Bsmt. and situated in an area close to schools, shopping and University, that is also priced correctly at $36,600? Call
386-1234 BRIAN BROWN 479-1667

EXCLUSIVE LISTING
New on the market this two bedrm, no step beauty is located on a large Renolds area lot. Spacious LR with heatilator fireplace. Modern tiled bath and huge kitchen leading to utility area and drive-in garage plus additional hobby room or storage area. This Clear Title home is a must see for retireds or as a starter for the young. Priced to sell at $29,900.
479-1667 BILL ANDERSON 479-6648
J. H. Whittome and Co. Ltd.
Royal Oak Branch

HENDERSON REALTY
WE BUY, SELL AND TRADE
385-9741 ANYTIME

NEW LISTING
GOOD FINANCING
Excellent 3 Bdrm. home only 15 yrs. young. Living room with FP, separate dining room, sparkling HW floors approx. 1300 sq. ft. situated in area of good homes. Close to all amenities. Asking price $31,900. To view this exclusive listing call J. PARKER 382-4364.

OAK BAY BORDER
Where can you get four bedrooms, living rm. with F.P., dining rm., kitchen and full basement for only $29,900. Call C. W. Arnold anytime, 592-6454.

4 BEDROOMS
IMMACULATE CONDITION: IMMEDIATE POSSESSION — OLDER HOME. WALL-TO-WALL IN L.R.-D.R. AND 2 BEDROOMS; THE OTHER 2 BEDROOMS HAVE NO. 1 FIR FLOORS; SEPARATE DINING ROOM, LIVING ROOM WITH FIREPLACE. BEAUTIFUL CABINET KITCHEN, VANITY BATHROOM, FULL BASEMENT WITH SEPARATE FRUIT CELLAR. NEW AUTOMATIC OIL FURNACE. AMONG NEW HOMES ON TREED LOT. 711 STATION RD., LANGFORD. FULL PRICE $29,800. CLEAR TITLE. HUGO HUCKER CONST. LTD. PHONE H. BLAKE, OFF. 382-9212, RES. 383-4372.

250 HOUSES FOR SALE

D. F. HANLEY AGENCIES LTD.
3293 DOUGLAS ST.
385-7761
OR
3021 SHAKESPEARE ST.
388-4294

WANT A BRAND NEW HOME?
Talk to a DFH Realtor
JOHN WATERMAN
at 385-7761
OR
AL CHANDLER
at 388-4294
about
"Waverley Terrace"
(BEAUTIFUL BRENTWOOD BAY)
27 homes designed with your comfort, convenience and pride of ownership in mind. $35,900-$38,900.

—D.F.H.—

Home With Suite
$33 000
Victoria-Hillside
An attractive 2 bedroom home of 980 sq. ft. that features a one bedroom self-contained suite down complete with separate entry and furnishings. Double separate garage and many other pleasant features. To view call
Bill Knowles
385-7761 (24 Hrs.)

—D.F.H.—

OAK BAY
An ideal home for the couple who enjoy entertaining and gardening just 2 blocks from Willows Beach and the Oak Bay Marina. 2 bedrms, den, large living room, formal dining room and space saver kitchen. Separate garage, sundeck, underground sprinkling system and an attractive bsmt party room with wet bar. Asking price on this attractive charming home is $59,950. To view call
BILL KNOWLES
385-7761 (24 Hrs.)

—D.F.H.—

New Listing
Must Be Sold
Gordon Head
No step - 3 br. home plus den or 4th br. over 1600 sq. ft. of one level living. Beautiful rec. room for great parties. This 15 yr. old home in Gordon Head is in good condition, and must be sold. An MLS offered at $34,900.
388-4294 PHIL WARREN 658-8728

—D.F.H.—

$26,500
OAKLAND AREA
LOOK
No further if you need a 3-bedroom.
SWEETIE
on a quiet street close to schools. Bright and cheerful, neat as a pin, in and out. Paved driveway to separate carport and workshop. View it and place your offer with
388-4294 TONI CANNON 598-4631

—D.F.H.—

BICO
BOORMAN INVESTMENT Co. Ltd. — 386-7521

CORDOVA BAY SEAVIEW
Located in the most beautiful section of Cordova Bay amongst expensive homes; outstanding landscaping in the whole area. Main floor alone is 1,500 sq. ft., plus 1,200 developed in basement with large rec. room and 2nd FP. There are 5 bedrooms, 2½ baths (master with 4-pce. ensuite). An excellent buy at $52,900. (5041) For appt. to view please call
386-7521 GISELE SAMEC 382-8743

EYE TO THE FUTURE
$26,900
Entrance hall, living room, substantial kitchen, four bedrooms, full basement with laundry room. Oil hot air heat, leased oil hot water, lot 45x120, taxes $383.84, apartment zoned. MLS 5571. To view please call:
JIM DAVIES (ANYTIME)
386-7521 598-4728

CENTRAL SAANICH
BRENTWOOD AREA
UNDER CONSTRUCTION
Be early, choose colors, etc. Three bedrooms, master ensuite, living room with fireplace, opening to dining room, sliding doors to sundeck. Drive-in carport. ¾ basement, all new home subdivision. Price only
$36,000
call now
386-7521 STAN CORNISH 592-6075
1111 GOVERNMENT ST.

P.R.B.
P. R. BROWN
AND SONS LTD.

HUGE 4-PLEX
Near Dallas Rd. and the sea. All large 2-br. units with basement. First time offered — $69,500.
385-3435 Roy Anderson 477-5057
—P.R.B.—
P. R. Brown and Sons Ltd., 763 Fort St., Victoria, B.C.

EVERGREEN HOMES
2811 Douglas St.
Open 'til 7 p.m.. 384-9715
THE WARMTH OF WOOD
The excitement of planning your own home.
Why pay rent?
Plan your own home from Evergreen's Award-Winning Designs

250 HOUSES FOR SALE

J. D. BOSDET LTD.
120-727 Johnson St. 386-3128

GORDON HEAD
$46,900
Owner transferred. Attractive split-level three-bedrooms, with master ensuite. Wall-to-wall in living room and dining room. Family room. Large landscaped lot. De luxe kitchen. MLS 5567.

NORTH OAK BAY
$57,500
A stones throw to University. Tri-level 3-bedroom, 2½ bathrooms, family room. Really big oak treed lot. Good financing. Shown by appointment only.

LOOK AT THIS!
End of Elk Road
We have 3.24 acres listed in the Royal Oak area. Beautifully treed and partly cleared. The asking price is $45,000. Offers!

WATERFRONT
$59,500
This beautiful home is located on probably the best seaview property in Esquimalt. This home of homes has ample room for family and entertaining featuring 3 large bedrooms, entertainment size living room, dining room, 1½ baths, and 20x20 hobby room. The lot is over ¼ acre of landscaped delight and the taxes are NOT out of sight. Don't overlook this one. MLS 4671.

For 24-hour service call:
Bruck Pollok 385-2651
Alice Moore 592-4529
Ed Kraft 382-0660
Office 386-3128

WALL & HOMEFINDERS REALTY LTD REDEKOP
1820 BLANSHARD ST. 386-8321

TILLICUM AREA.
Five bedrooms, 1½ baths, large livingroom, kitchen, laundry room on lot 70x102. Separate two car garage 22.0x24.0. Existing mortgage of approx. $16,000 at 9¾% to be assumed. This is a good investment property. Call John Jenkins at 386-8321, MLS No. 4984.

VICTORIA WEST
YOUR FIRST HOME $21,200
Redecorated throughout 2 bedroom home, new wiring, new furnace, washer-dryer hookup—lot 50x158. Good for a first home; good rental property. Please call J. H. Whalen 386-8321 or residence 382-7975. MLS 4982.

WATERFRONT LOT
¾ ACRE MUDGE ISLAND $15,500
Nice hideaway, lots of trees and beach, small cabin. Call me, J. H. Whalen, 386-8321 or residence 382-7975. MLS 5548.

JUST LISTED
SOUTH END OF SIDNEY $45,200
Close to the sea, 5 bedrooms, 1½ baths, corner lot, large sundeck, very attractive home on quiet street. MLS. Call Fred Molyneaux 658-5429.

VICTORIA WEST
$21,200
Two bedrooms, newly decorated, new wiring, furnace, water tank. Owners have bought and anxious to sell. MLS No. 4982. Drive by 732 Front Street and then call Fred Molyneaux at 658-5429.

Douglas Realty Limited
385-8784
12 CENTENNIAL SQUARE

OPEN HOUSE
1690 NORTH DAIRY
2 to 4 P.M. SATURDAY
Here it is! A 3-bdrm. full bsmt. stucco home in very good condition. Shelbourne, Lansdowne area. Price $36,900. There's no need to say more. Must be seen. Call DONNA PRETULA Anytime. 385-6389 — 385-8784.

THE FRONT AND BACK YARD of this recently renovated home consists of peaceful rock gardens (without trees in the back). The house itself has two bright airy bdrms, a part bsmt, living and dining area and w-w carpet throughout the main floor. Asking Price is $32,500. Make an offer. RICK KALLSTROM, STEVE SIMPSON 385-8784.

Byron Price and Associates Ltd.
804 BROUGHTON ST. 385-2458

TODAY'S BEST BUY
A ten-year-old duplex, which will privide you with a home plus $175 per month. Not a conversion. ML 4935. Price $34,500. Don Bacon, 385-2458.

SPACE FOR THE CAMPER TOO!
$26,900
Adorable 2-bedroom home with separate garage and workshop close to town. The cosy living rm with fireplace entrance hall through and master bedroom have wall-to-wall carpeting. Separate dinette. Everything for the starter or retirement couple in this attractive bungalow. An exclusive listing. 385-2458 (anytime) Mrs. Ryan, 384-3355 anytime.

COLWOOD-METCHOSIN AREA OF BIG TREES — CUSTOM COLONIAL-SPANISH HOME
4 yrs. old, W-to-W throughout. Distinguished stone heatilator fireplace in sunken living room. Dining room and large kitchen (also has dining area); 3-piece bathroom; heated workshop and utility area — all on ground floor. Enter by double doorway tospa- Enter by double doorway to spacious slate-floored hall. Wide staircase leads to open recreation room (26x14), two large bedrooms each with 4-piece bathrooms en suite. Large den (or bedroom, music room?) with stone F.P. (22x14). Big deck over carport; parking space for 4 cars. This luxury medallion electric home is beside schools, playing field, near beach. $47,000. Phone 478-2767.

LOWER UPLANDS
$59,900
CLOSE TO SHOPS
CLOSE TO SCHOOLS
CLOSE TO BEACH
CLOSE TO UPLANDS PARK
CLOSE TO GOLFING
You won't have to drive the kids to the beach or parks when you make the move to gracious living in this executive home in prestigious Oak Bay. Featuring LARGE ENTERTAINMENT AREAS. 3 Bedrooms on the main floor with a 20x10½' MASTER BEDROOM WITH A 4-PCE ENSUITE. $59,900. For further information or viewing call:
MURRAY LAWSON
592-7876 or 383-4124 anytime
Park Pacific Investments Ltd.

$39,900!
Fantastic buy on this new distinctively styled 3 bedroom home under construction. Direct from the builder with many features including fireplace, ensuite, carport, sundeck, and more. Close to school and bus with N.H.A. financing available. For appointment call Dan Penman today at KASAPI CONST. CO. LTD.
386-6191 Eves. 479-7382

ELEGANT
If you are looking for an older home, built around elegance, then may we introduce you to our home. Elegant is family fireplace in front room, for mum, buffet in dining room, for dad, den with fireplace in basement. Oh yes, for the pitter-patter of little feet, wall-wall carpeting in living and dining room. 2 bedrooms and hallway. Full price $45,300. 383-0443 days No agents please.

So Practical

9081 6-14

by Marian Martin

MORE for less money — that's the happy idea when you sew this pattern! Includes long, short pants plus jumper and blouse. All sew easy, so practical in polyester knits.

Printed Pattern 9081: Girls' Sizes 6, 8, 10, 12, 14. See pattern for yardages.

75 cents each pattern—cash, cheque or money order. Add 15c for each pattern for first-class mail and special handling. Print plainly size, name, address and style number. Send to Marian Martin, Daily Colonist, Pattern Dept., 60 Progress Ave., Scarborough, Ont.

Save $ $! Whip up a new wardrobe from our exciting Fall-Winter Pattern Catalogue! Clip coupon in Catalogue — Get one pattern Free. Send 75c.

New! SEW and KNIT book with basic tissue pattern. $1.25.

Instant Fashion Bk. $1.00.

Instant Sewing Bk. $1.00.

Beginner-Easy!

542

by Laura Wheeler

Add a vivid accent to any room with this gay area rug.

Beginners, crochet this lively multi-color rug of rug yarn or 4 strands string taken together. You'll be proud to show it. Pattern 542: rug 24 x 31" or any size.

75 cents each pattern—cash, cheque or money order. Add 15c each pattern for first-class mail and special handling—to Laura Wheeler, Daily Colonist, Needlecraft Dept., 60 Progress Ave., Scarborough, Ont.

New! 1974 Needlecraft Catalogue covers the creative scene — knit, crochet, fashions, embroidery, quilts, more! 75c.

New! Sew and knit Book has basic tissue pattern $1.25.

New! Needlecraft Book $1.00.

New! Flower Crochet $1.00.

Hairpin Crochet Book $1.00.

Instant Crochet Book $1.00.

Instant Money Book $1.00.

Instant Macrame Book $1.00.

Complete Gift Book $1.00.

Complete Afghans No. 14 $1.00.

12 Prize Afghans No. 12 60c.

Book of 16 Quilts No. 1 60c.

Museum Quilt Book No. 2 60c.

15 Quilts for Today No. 3 60c.

Book of 16 Jiffy Rugs 60c.

250 HOUSES FOR SALE

CANADA PERMANENT

ON DOUGLAS AT FORT

Guaranteed Sale

Before you list find out how this can work for you. 382-9191.

BEAUTIFUL SHAWNIGAN LAKE
Live in this home all year round have your own dock with plenty of privacy. Lge LR, FP, DR and cabinet kit., oil heat, 3 Br's. Only $52,500 KEN WRIGHT 598-2183 or 382-9191.

1308 GLADSTONE
3 rms. with bath and full bsmt. on commercially zoned lot priced for quick sale and early possession at $22,000. To view please call HERB McDANNOLD 658-8844 or 382-9191.

SOUTH OAK BAY
2915 BYNG
Beautiful 2 BR home featuring LR with FP, family size DR, W-W carpet thru-out, full bsmt. Fenced lot with patio and lovely garden. Extensive renovation in and out have put this property in A-1 immacuate condition. Must be seen to be appreciated. Priced at $42,500. For viewing please call HERB McDANNOLD 658-8844 or 382-9191.

A GEM, A JEWEL AND A JOY
PERFECT RETIREMENT OR FAMILY
$32,900
Nestled on a 60x180 ft. lot ideally landscaped for privacy. 2 BRs and den (could be 3rd BR), lge kit, over 1200 sq. ft., non bsmt, patio at rear garden. Beautifully decorated throughout. A good value. GRAY LAITE 656-5267 or SID HASLAM 477-1994 or 382-9191.

FOR SALE
Royal Trust
"THE SIGN THAT SELLS"

JUST LISTED
FAIRFIELD
CLOSE TO SEA $43,500
Have you ever noticed that some homes radiate that "This is it" Feeling as you drive up to the house? A beautiful home that combines all the elements of location, appearance, cleanliness and spaciousness. Over 1,400 square feet on one floor providing 3 bedrooms plus family room, living room, dining room, and kitchen. Full basement with drive-in garage. Situated on a nicely landscaped and well kept corner lot. (New M.L.S.).
For further details or to view. Phone JOHN PINCHBACK 384-8001 or 658-8895.

ATTENTION HOME SEEKERS
DO YOU WANT—
Quiet cul-de-sac?
Low low taxes?
Big sundeck — sunken living room
4 bedrooms plus rec room with built-in bar PLUS family room?
2 bathrooms—separate utility?
Drive-in garage plus huge fully fenced back yard?
Many attractive extras — must be seen. Owners have bought
Asking $43,000
For more details please call CONNIE REYNOLDS
384-8001 or 477-8914 anytime.

JACK MEARS
OAK BAY REALTY LTD.
"The Professional People"
Coast to Coast
Real Estate Service
2194 OAK BAY 598-3321
201-727 JOHNSON 386-2291
3618 SHELBOURNE 598-3344

OPEN HOUSE
No. 19—477 LAMPSON ST.
WED., THURS. and FRI.
1:30-4:30
$18,900. 3-Bedroom accommodation. 2-year-old condominium on the sunny corner of the building, pleasant outlook. COMFORT AND ECONOMY. For prior viewing call: SHEILA DOUGLASS at 386-2291 anytime. MLS 5402.

DUPLEX!
If you've been searching for a family home plus revenue, you owe it to yourself to view this clean and tidy duplex. Upper unit offers living room, 2 bedrooms, kitchen and bath. Main floor is comprised of attractive living room, 2 bedrooms, bath, kitchen with large sunny dining area. High basement could be developed — it waits your ideas! It's newly stuccoed and situated on a treed, fenced corner lot on a quiet street. Don't miss out on this one, only $35,900. Call: EDNA VLIET at 386-2291 anytime.

Montreal Trust
1057 FORT 386-2111

OPEN HOUSE
864 WOLLASTON ST.
SAT. 1:30-4:00
$32,500
This attractive family home has just come on the market and won't last long in this prime area. The living room (with fireplace) and large separate dining room have beautiful oak floors. There is a big, bright kitchen with eating area and two good-sized bedrooms. The basement is full, high concrete and has another bedroom and half bath, with additional space to build a rec room. Fruit trees, decorative shrubs and flowers compliment the tasteful stucco exterior.
M.L.S. For prior viewing phone
386-2111 JEANNE LUCAS 477-1342

GORDON HEAD
GREAT FAMILY HOME
$39,500
This attractive split level home is close to all schools, University, Racquet Club, and recreation centre. Three bedrooms and a den, 1½ baths (has ensuite), good-sized living room and dining room on the L. Ideal for the young family in this desirable location. For appointment to view call
386-2111 JEANNE LUCAS 477-1342

MAYFAIR REALTY

3153 Douglas St. 386-2955
WOODWARD'S MAYFAIR CENTRE

COOK-QUADRA
$28,900

Good family home. Large lot, close to all amenities. Call ROMA NICOLL, 386-2955, eves. 384-4827.

OPEN TO VIEW
951 BANK ST.
DAILY 1:30-5:00
$34,500
Attractive 2 bedroom basement home in a quiet, treed shaded neighbourhood, south of Oak Bay Ave. Large living room with rock fireplace, separate dining room, beautiful inlaid oak floors. $18,000 mortgage at 9¼% at $178 per month PIT. For prior viewing call 592-3484.

Seaboard
CONSTRUCTION
SPEC. AND CONTRACT HOMES
652-1526

250 HOUSES FOR SALE

Island Pacific Realty
3200 QUADRA 388-6231

MOUNT DOUGLAS

Lovely L.R. with heatilator fireplace. Nice size dining room, modern kitchen. Two good bedrooms one with built-in desk and vanity, large sundeck over attached garage and extra carport. Large lot fully fenced. Wall-to-wall carpets throughout and all absolutely spotless. Asking $34,500. Quickly call BEN GREIG 388-6231 or 598-3105.

PANORAMIC SEA VIEW

2 yrs. old 1660 sq. ft. quality construction, this home features a comfy family room adjoining the kitchen, two large sundecks to take advantage of the view. The living room and dining room are large, there are three really good bedrooms with three piece bathroom en-suite in master bedroom. The roof is heavy hand-cut shakes. Luxurious deep pile carpeting through-out. There is also a full 1660 sq. ft. full high basement. This is a new exclusive listing and merits a quick look as it should not last on todays market. Asking $58,900 Quickly call IRENE DALZIEL 388-6231 or 477-6380.

3 bedrooms full basement, stucco exterior $22,900. Jubilee Area, a really good buy. IRENE DALZIEL 388-6231 or 477-6380.

3 BEDROOMS
$32,500

Well-built home close to all amenities offering solid value for the price. Full basement, nice lot and attractive living room with fireplace.

HOMES

Call OLE KNUDSEN at 388-6231 or 479-5784 or CHRIS GREIG 388-6231 or 382-1130 for information in homes qualifying for the new Central Mortgage and Housing Program which could put you into a home now at a reasonable monthly cost. For annual incomes under $12,500 only.

LANSDOWNE

3-bedroom home, close to Simpsons-Sears. Full basement. $36,900. FREDDY STARKE 388-6231 or 479-3866.

2 bedroom retirement or starter home with dining room. Large lot. For more info phone FREDDY STARKE 388-6231 or 479-3866.

GORGE TILLICUM

Solid full basement home with drive under garage. 2 bedrooms up, 1 down. Sundeck at rear. Good fenced yard with garden area. HAZEL CAMPBELL 388-6231 or 382-8956.

ALL CASH FOR YOUR HOME ANYWHERE IN VICTORIA CALL HAZEL CAMPBELL 388-6231 OR 382-8956

COLWOOD

.85 acre of land and a 3 B.R home. Build a new home while you live in the older one and then sell or rent it. The property is already subdivided into a .64 acre lot, and the home on a lot. Asking $39,900. MLS 5298 GRAE LANGSTON 388-6231 or 386-8596.

OAK BAY

Good vibes only in this older 2-bedroom character home. Do you want to live in a peaceful district, close to schools, shops and work $26,900
call GLENN NICHOLLS 388-6231. MLS.

JAMES BAY

Large house, small lot. Three bedrooms, plus one in basement. Suitable for small in-law suite. Asking $28,000 with good terms. BEN GREIG 388-6231 or 598-3105.

GLANFORD AREA

Nice LR with fireplace, dining room, two bedrooms modern kitchen, full basement with extra bedroom and recreation room to be finished. A really nice clean home. Asking $33,500. Exclusive with IRENE DALZIEL 388-6231 or 477-6380.

SPLIT LEVEL

$33,900 is the asking price for this three-bedroom 10-yr.-old contemporary. Three bedrooms, L.R. with fireplace, good size dining room. Attached garage and all on an extremely large lot in the low tax area, View Royal. New exclusive with IRENE DALZIEL, 388-6231 or 477-6380.

CENTRAL SAAN.

3 good size bedrooms, wall to wall in living room. Large kitchen with eating area and laundry room on main floor. One-half basement, extra large lot, 93x196. $32,000. Call LARRY QUAGLIOTTI. 388-6231 or 479-6609.

STARTER OR RETIREMENT

DELIGHT IN UPPER TOPAZ AREA
This delightful 2-bedroom home adjacent to Parkland is on a very secluded very delightful street near shops, schools and transportation. The large well treed lot makes a park like setting for this newly renovated home. Priced to sell at $29,500. To view call Shane Befurt at Island Pacific Realty 388-6231 or 477-9730.

BLOCK BROS.

1800 Blanshard
3636 Shelbourne
1949 Sooke Road

HIGH QUADRA

A perfect 2-bedrm. home for the perfect person. While the exterior is attractive, the inside reflects warmth and clean comfort. Happiness prevails in this little home, always has and always will. Arrange with JACK THOMAS, Res. 385-2119, Office 386-3231, for a visit and you will know the reason.

HOME AND WORKSHOP

Secluded setting with shrubs and hedges on large 80x134 lot with excellent garden soil. 3 Bdrms, master bedrm with ensuite, den, 1246 sq. ft. in all, 16x46 comb. workshop and garage. Let us have your offer or trade. Asking $38,000. 2¼ mile circle location.
GERRIT KLOOTWYK
386-3231 479-3313

VLA OPPORTUNITY

Exercise your VLA option on this 1.56 acres located close to Sooke. Creek crosses close to rear property line. Small 1000 sq. ft. home which has recent new furnace, roof, flooring and septic tank. Asking $26,900.
JOHN A. JOHN
386-3231 477-8096

EXECUTIVE— 10 MILE PT.

Enjoy the amenities offered by this big family home. EIGHT bedrooms, FOUR bathrooms, THREE fireplaces, large formal living room, dining, cozy panelled den, huge rec room. All this on a fig landscaped lot. Big secluded patio with LARGE KIDNEY SHAPED SWIMMING POOL, heated and filtered and includes slide and diving board. Priced at $129,000. Robin Estlin or Buzz Mainprize, 477-1841.

Johnston

REALTORS-APPRAISERS
SINCE 1903
1306 BROAD ST. — 385-2471
JOHNSTON AND CO. LTD.

ARDMORE
View treed acre in choice area. Solid basic 2 bedroom ensuite house. Large low interest mortgage, very rare opportunity. 656-5174.

250 HOUSES FOR SALE

ESQUIMALT
1 block from Municipal park, bus, all amenities, brand new de luxe family home on quiet cul de sac. 1776 sq. ft. of living area. 3 bedrooms with sliding glass doors onto small sundecks. Master bedroom has old brick fireplace. Large 4 piece bath upstairs and ½ bath downstairs. Large living room with rock fireplace. Large dining room and family room, beautiful cabinet kitchen with countertop range and wall oven. Wall to wall shag throughout. For sale by owner. $43,900. No agents please. 382-8613.

Spell It Out!

When you have something to sell, the easiest way to find a buyer is to in print! spell it out You do that by placing a low-cost Classified Ad in the newpaper, telling our readers what you have to sell. Give us a call at 386-2121. We'll help you spell it out today!

253 COUNTRY HOMES AND PROPERTIES

SHAWNIGAN REALTY

Shawnigan Lake
383-0311 743-5311
Operated by Mr. John Ettema
26 years' experience

TERRIFIC VIEWS

OF LAKE AND MOUNTAINS
$27,900
Charming 2-bedroom country home on a beautiful double lot right in the Shawnigan Village. Living room with fireplace. Dining room with sundeck. Breakfast room. Utility room including washer and dryer. 2 bedrooms upstairs with extra bath. Oil furnace. Cedar exterior. Garage. Workshop. Fruit trees. Village water. Quick possession. The IDEAL RETIREMENT HOME. M.L. 5391.
384-7474 Geof Hodgson 383-0311
383-0311 John Ettema 743-5311

4 BEDROOMS 2 ACRES

Complete privacy on this terrific property near the Shawnigan Lake Village. Spacious home with 4 bedrooms, family room and den, 2 full bathrooms. Large living room with fireplace. Wrap-around sundeck. Double garage. Could be made into side-by-side duplex. Land has good future sub-division possibilities. Owner may carry large mortgage at low rate. $47,900. Open to offers. Call for inspection. MLS 5430.
384-7474 GEOFF HODGSON 383-0311
743-2607 JOHN ETTEMA 743-5311

A NEW HOME

In beautiful Brentwood Bay. Pick your lot. "Early Birds" get a seaview. Pick your plan. We do the rest!

DAVID WOOD
652-2198
ROSE RUSE
652-2694
or
BRENTWOOD PROPERTIES LTD.
652-1141

SEAVIEW METCHOSIN OPEN HOUSE

WED. AND THURS. 2:00-4:30
4760 CARDSVIEW TERRACE
Owner going abroad — must sell 10-month-old 2-bedroom panabode situated on secluded 2-acre lot. Full basement — fireplaces up and down — fully furnished in maple, 26" color TV, 5-piece quality stereo, appliances, lamps, drapes and W.W. carpeting throughout. Priced at $50,000.
JO LENNOX or SHARON GILL
478-2563 386-2911 478-3312
Homefinders, Wall and Redekop

SIDNEY TRIPLEX OPEN HOUSE

2-5 P.M. SEPT. 29
OCT. 3 and OCT. 6
This is a wonderful opportunity. It's near the sea, shops. Also offers the additional advantage of being already zoned commercial. $38,900.
Preview with Mr. Harvey 656-2397 or Mrs. Webb 656-3589.
Gordon Hulme Ltd., 656-1154

MALAHAT $29,500

Large 1360 sq. ft., 2 or 3-bedroom home. Large Living-dining room, kitchen with eating area, part basement. 100 amp. service, new OOM heat. Double garage and bird aviary. .92 acre with lovely trees, all fenced. For this and other fine country properties phone FREDDY STARKE 388-6231 or 479-3866, Island Pacific Realty.

NEW & COMPACT

SIDNEY — 2 BLOCKS FROM PUBLIC BEACH, 2 BEDROOMS WITH FULL BASEMENT, CARPORT, CHARMING GARDEN. IMMEDIATE OCCUPANCY. MLS 5261. $29,950—Mortgage arranged privately.

DAVID WOOD
652-2198
or
BRENTWOOD PROPERTIES LTD.
652-1141

LAKE VIEW

3 acres with lovely view, solid 2 bedrooms, large living room with fireplace, good sized dining room, modern kitchen, utilities on main floor, good wiring, plumbing and foundation. Automatic oil-heat. A good buy at $39,900 on today's market. Quickly call CHRIS GREIG 382-1130 or OLE KNUDSEN 479-5784. Island Pacific Realty 388-6231.

B.C. LAND AND INSURANCE AGENCY LTD.
530 BROUGHTON 388-5555

Guaranteed Sale

Before you list find out how this can work for you. 382-9191.

Canada Permanent

SIDNEY REALTY LTD.
Serving the Saanich Peninsula
656-3928
Real Estate—Insurance

SAANICH PENINSULA PROPERTIES LTD.
For all Real Estate Requirements
Box 1235, Sidney, B.C. 656-4000

256 WATERFRONT PROPERTIES

WELCH ROAD (OFF MARTINDALE) — Views of Mt. Baker and San Juan Islands. Large lot, perc. tested. Asking $30,000, not many like this left. Call BERNIE LEDUC 386-3975. Island Pacific Realty, 388-6231.

Guaranteed Sale

Before you list find out how this can work for you. 382-9191.

Canada Permanent

DENMAN ISLAND. SEAVIEW lot, secluded 2-3 acre, nicely wooded on watermain and power, $11,000 with reasonable terms. 382-7522, 592-0217.

SONORA ISLAND SEAFRONTAGE, 5 acres developed, $50,000 and 50 acres with lake $85,000. Easy terms. H. W. Dickie Limited, 746-5171.

256 WATERFRONT PROPERTIES

HOW ABOUT AN ISLAND?

WHERE? In Barclay Sound; half way between Port Alberni and Long Beach.
HOW BIG? A bit over five acres.
WHAT'S IT GOT GOING FOR IT? Plenty, sandy beaches with clams, a sheltered cove for your boat, cog jigging off the rocks, and of course the salmon.
THE COST? How about $33,500. for starters.
For full information contact
JOHN BELL
384-8126 477-2562
PEMBERTON, HOLMES LTD.

SECLUDED
WATERFRONT
OVER 11 ACRES
ONLY $85,000
Here is an opportunity to acquire a beautiful property only a short distance from Victoria. Over 350 ft. frontage — gradually sloping land surrounded by tall evergreens. Small two-bedroom summer cottage in meadow area with many fruit trees, for further information, contact:
DON CLARK
NATIONAL TRUST
388-5451 (24 hours)

RUSTIC
WATERFRONT HOME
ON WOODSY LOT
Contemporary styling with rock-brick and heavy cedar exterior finish. Spacious planning for the small family. All main rooms face the water. The views are excellent. Heavy double glass installation for extra comfort. Large and private sundecks. Quality carpet in main rooms and hallways. Quality fittings and colorful wall finishes. Approximately ¾ of an acre with lots of room for hiding boats and trailers. Landscaping is complete. Be first to view this weekend, $79,500. Cll Simon Flett anytime. 385-2471 or 592-7451.
Johnston and Co. Ltd.

GLEN LAKE BEAUTY
68' LAKE FRONTAGE
Truly a lovely 2 BR, 3rd down, home on 2 developed levels with all the desirabel fine features required for quiet, secluded living. Lge dbl garage used as workshop. At the water level is a charming guest home, wharf and lge. patio deck. Beside this property is 2 other lge. lots which can be subdivided in time. For everything, asking $69,000. SID HASLAM 477-1994 or GRAY LAITE 656-5267 or CANADA PERMANENT TRUST 382-9191. Excl.

WATERFRONT:
"UNIQUE"
IT'S WILD!!
Quaint, secluded, waterfront property in Gordon Head with a safe sandy beach. If you prefer something different, instead of the usual stucco box inside and out, this choice property will interest you. It even has a gazebo! One of a kind, and what better way to invest your real estate $ in "waterfront." Listed at $79,500. JACKIE WALDRON 385-8784 Anytime.
Douglas Realty Ltd.

2 ACRES, APPROX. 170 FT. frontage on Anderson's Cove. Sheltered deep anchorage, new 2 B.R., no basement home. Potential as resort if required. Many extra benefits. Asking $55,000 and a good buy at that price. Quickly call IRENE DALZIEL 388-6231 or Island Pacific Realty 477-6380.

258 CONDOMINIUMS AND TOWNHOUSES

BICKERTON COURT

ONE BEDROOM LUXURY SUITE ON A HIGHER FLOOR. BEAUTIFUL PANORAMIC VIEW, NEW CARPETS, DRAPES, STOVE AND FRIDGE. SUITABLE FOR RETIREDS OR SEMI'S. COME LIVE IN THE MOST BEAUTIFUL AND CENTRALLY LOCATED BUILDING IN VICTORIA. AMENITIES INCLUDE 60 FT. INDOOR HEATED SWIMMING POOL, RECREATION ROOM, PENTHOUSE LOUNGE, OUTDOOR LOUNGING, COURTYARD, OPPOSITE BEACON HILL PARK.
CALL 386-2437 FOR APPOINTMENT TO VIEW — JOHN JAMES.
Pacific Strata Services Ltd.

BROWN BROS. on LANSHARD
385-8771 (ANYTIME)

WILLOW COURT
190 GORGE ROAD
One only left! Two spacious bedrooms, W-W carpets throughout, private balcony, lovely living room and nicely-appointed bath. Only $26,000. JACK NIXON or BILL FELTON in attendance daily, 2-4:30. For further details, phone 385-8771 (anytime).

SEA—OLYMPIC VIEWS
TWO BEDROOMS
$36,900
Just listed. This deluxe top floor suite, with terrific views from every window and from full length balcony. It is located very conveniently close to park and ocean yet within walking distance to downtown. The large living room has floor to ceiling wood burning fireplace. Good sized dining room, deluxe kitchen. Master bedroom with en-suite bathroom. Quick possession. Try us for trade in. New MLS. For further information call Leo Pigert or Evan Williams, Investors Syndicate Realty Limited, 386-7721. MLS 5571.

BEACON HILL PARK
Let me show you this delightful condominium suite. Featuring seaviews from all main rooms. Two bedrooms (master ensuite). Lovely living room with floor-to-ceiling stone fireplace, compact kitchen containing modern colored appliances. Wall-to-wall throughout. This suite is immaculate and deluxe, in every way a pleasure to show. Asking price — $36,900. MLS 5514 Please call EDNA RAYMOND at 598-3321 or 477-8932.

JACK MEARS
OAK BAY REALTY LTD.
2194 OAK BAY AVENUE

DELUXE
TOWNHOUSES
LAKEVIEW PLACE
3981 NELTHORPE PLACE
(SWAN LAKE VIEW)
(OFF McKENZIE)
FIRST SHOWING, 2 and 3 bedroom units. Some with basements. 1½ baths, fenced patios, carports. 7 sold before opening. Just 17 left, priced $26,000 to $31,500, 9% mortgages. Monday to Saturday 1:30 - 4:30. Victoria Realty Ltd. 386-3585.

NEED A 1-4 BR. HOME?
THINK ABOUT THIS!
1. Non-profit housing at below market prices
2. Top quality design and construction
3. No landlord; resident control before, during and after construction
4. Where eligible—all Provincial Government Grants
PIONEER CO-OP HOUSING ASSOCIATION 388-6041

GORDON HEAD — UNIVERSITY
For sale by owner. Near new 3-bedroom townhouse, with 2 levels and full basement. Ownership includes use of large indoor pool and sauna. Excellent soundproofing between units. Good size master bedroom with walk-in closets and balcony. Also includes fireplace, wall-to-wall carpets. 1½ baths, coloured fridge, stove, drapes. $29,500. Call 477-2867 or 385-1589.

ONE BEDROOM SUITE
ARDLEA COURT
Convenient location in attractive bldg., self-contained suite with LR, DR, K, 4-pc. bath, W.W. carpet, fridge, stove and drapes at $17,300. To view please call HERB McDANNOLD, 658-8844 or CANADA PERMANENT, 382-9191.

258 CONDOMINIUMS AND TOWNHOUSES

The Royal Alexandra

Get Yourself a Piece of Oak Bay Before It's All Gone

This could be your last chance to own an apartment by the ocean, right on Beach Drive and within walking distance of the world famous Oak Bay Marina and Restaurant, the Windsor Park rose gardens and just about anything else you could want at the Oak Bay Village.

Yes, there will be resales in Oak Bay. But one thing is almost certain . . . You'll pay a lot more for it than a new one of your choice at the ROYAL ALEXANDRA.
So, it stands to reason, if you're remotely interested in having a place in Oak Bay it would be worth your while to come see the ROYAL ALEXANDRA.

1 Bedroom Apartments
From $29,900

2-Bedroom Apartments
From $36,500

Almost every extra luxury has been provided . . . like a sauna, a therapeutic pool, exercise pavilion, hobby room, freezer room, underground parking with owner operated electronically controlled gates.

Each apartment is larger and more luxuriously appointed than you would expect at these prices.

If you've ever wanted a place in Oak Bay now is the time to get it before they're all gone.

ADDRESS:
1450 Beach Drive
Phone 592-2631
OPEN HOURS
Noon to 8 p.m.
Every Day

GUARANTEED TRADE PLAN
If we don't sell your home in 60 days we'll buy it.
Marketing by REMCI
A Division of the
H. A. ROBERTS GROUP LTD.

3 BEDROOMS — $21,900
SIDNEY TOWNHOUSE
Approx. 1,200 sq. ft. featuring LR, DR K, 1½ baths, W.W. carpeting, fridge, stove, and drapes. Clean and immaculate. To view please call HERB McDANNOLD, 658-8844 or CANADA PERMANENT TRUST, 382-9191 (MLS 5504).

263 GARAGES FOR SALE, RENT OR WANTED

WANTED SINGLE OR DOUBLE garage to rent, for 5 months, K-Mart or Simpsons-Sears area, 385-0524.

265 HOUSES WANTED TO BUY

SMALL APARTMENT BLOCK
My client needs a small stucco block of up to 7 suites or could be a duplex in the James Bay or Fairfield area. Your call would be appreciated. Elsie O'Brien at Fairfield area. Your call would be appreciated. Elsie O'Brien at 386-8321 anytime.
Homefinders Wall and Redekop

WANTED—ONE
BEDROOM
Maiden Lady wishes a one-bedroom older cottage, with or without basement. Extra bedrooms make her nervous. Cash available. Please call MR. STOTHERS, 386-2961 or 658-5285, National Trust.

RETIRED PRAIRIE COUPLE

Urgently require cosy 2 bedroom cottage type home up to $30,000 all cash. IRENE DALZIEL 477-6380 Island Pacific Realty 388-6231.

VIC WEST OR JAMES BAY
PREFERRED
older sound home for renovation. Would like some 60 or 70 yr. old charm. Any price. BEN GREIG 388-6231 or Island Pacific Realty 598-3105.

PRIVATE
Wanted: 3-bedroom house in good condition in $25,000-$30,000 range with large garden; near sea or high location. Have good down payment. Please phone 384-3260 or write to: A. L. de March, 1615 Hollywood Cr., Victoria, B.C.

SMALL HOME, LOT OR ACRE, Brentwood, Deep Cove or Sidney. On road from Mill Bay Brentwood Ferry at Brentwood preferred, older home O.K. Near bus. For elderly person. Replies to D. H. Carter, 11985-207 St. Maple Ridge, B.C.

WANTED

2 or 3-bedroom homes, close to town. Suitable for young couples. Up to $26,000. Call OLE KNUDSEN, 388-6231, or Island Pacific Realty, 479-5784.

RENTABLE
If your house is in an easy-to-rent area, my client would be interested. Call Bob Hughes, National Trust, 386-2961 or 592-2128.

WE WILL BUY YOUR HOUSE for cash, if it is suitable for rental purposes. Please contact the Sales Supervisor, Homefinders Wall and Redekop Realty Ltd., 386-2911.

CASH CLIENTS
will pay all cash or cash to mortgage for your 2 or 3 bedroom home with basement if possible. Ca Victor Wong, 385-2458 or 479-6569, Byron Price and Assoc. Ltd.

Needed Immediately

House in Colwood Estates for serious client. $20,000 cash down payment.
388-4271 THE ZIEGLERS 592-1768
J. H. Whittome and Co. Ltd.

"WANTED"
Good quality 3-bedroom bungalow up to $39,500, with basement and fenced yard. Prefer Gordon Head area. Please call Eleanor Bray at 386-8321.
Homefinders Wall and Redekop.

REVENUE PROPERTY
Wanted: any price. Any condition. Within ten mile circle.
DONNA PRETULA
385-6389 or 385-8784
Douglas Realty Ltd.

HANDYMAN SPECIAL
wanted for cash client who's anxious to renovate and redecorate. Please call DONNA PRETULA 385-8784 or 385-6389.
Douglas Realty Ltd.

CENTRAL SAAN.

2-3 bedroom home with basement, up to $36,000. Call 388-6231 or 479-6609. LARRY QUAGLIOTTI. Island Pacific Realty.

Guaranteed Sale

Before you list find out how this can work for you. 382-9191.

Canada Permanent

NEEDED NOW, CASH TO MORTGAGE, 2 or 3-bedroom home up to $28,000. FREDDY STARKE 388-6231 or 479-3866. Island Pacific Realty.

UN-REMODELLED SOLID 2-BEDROOM home, close in, clean area and quiet street, low down payment. 478-1894.

265 HOUSES WANTED TO BUY

FAIRFIELD AREA
Wanted for retired couple, neat and clean 2 bedroom home preferably in the Fairfield area. All cash. Possession date to be arranged.

also

ESQUIMALT AREA
Wanted for family from Ontario, a 3 to 4 bedroom, full basement home up to $45,000. Have substantial down payment. Please call Bob Johnson 598-3344 or WALLY MICHAELS. 24 hr. service.

JACK MEARS
OAK BAY REALTY LTD.
3618 SHELBOURNE

HOUSES WANTED
Have genuine buyer for 3-bedroom house. Less than 15 years old. Preferably 5-mile circle from downtown. $35,000 to $45,000 price range. Please phone V. Goertzen at the Royal Trust Company at 384-8001 or 382-4730.

WANTED
I have a sincere client who has to find a house to live in by mid November; age and condition of no consequence. Oak Bay or Fairfield preferred, but any other district considered. If you own such a home and wish to sell, please call DENNIS BERRY at 598-3344 or 479-5724.

JACK MEARS'
OAK BAY REALTY LTD.
3618 SHELBOURNE

REYNOLDS
SCHOOL AREA
Clients need 2 or 3-bedroom home, ANY CONDITION. Price flexible. Please call JOYCE MILLER at Royal Trust Co. 384-8001.

COLWOOD OR LANGFORD

I have young couple desperately looking for 2 or 3-bedroom houses in Colwood or Langford, priced anywhere from $20-30,000. If you can help, please call CHRIS GREIG at Island Pacific Realty, 388-6231, or after 5 at 382-1130.

GUARANTEED SALES

Investor requires 3 or 4 homes for rental. Not more than $25,000 each, condition not important, must have nice lots. Has to buy this year. Quickly call IRENE DALZIEL 477-6380 or Island Pacific Realty 388-6231.

URGENT!

$30-40,000
Young couple with no children need 2 or 3-bedroom home in good area. He works in Victoria. She lives in Nanaimo. If you can help bring this family back together call:
Bruce Pollok 385-2651
J. D. BOSDET LTD. 386-3128

DESPERATE

Client living in motel room with family. Needs 3-bedroom home close to school and shopping. Can purchase up to $37,000. Please call right now, OLE KNUDSEN, 479-5784 or CHRIS GREIG, 382-1130. Island Pacific Realty, 388-6231.

WANTED PRIVATE
Older home, will pay cash. 479-2209.

268 LISTINGS WANTED

THINKING OF SELLING? Trust "Canada Trust." Call our Real Estate Sales Manager now for personal attention.
PETER MASON, 382-8111
Canada Trust Co.
REALTOR
650 View St. 382-8111

Guaranteed Sale

Before you list find out how this can work for you. 382-9191.

Canada Permanent

ROBERTS INVESTMENTS LTD.
702-1175 Douglas St. 388-6691
Real Estate Mortgages Appraisals.

270 EXCHANGE REAL ESTATE

GUARANTEED SALE
Before you list find out how this can work for you. CANADA PERMANENT TRUST, 382-9191.

271 LOTS FOR SALE

QUEEN ANNE HEIGHTS
$24,900.00

Beautiful building lot in most exclusive area. This is first time offered at this price. View possibilities and seclusion. This is the only lot available.

BARRY BOWES
388-6424 (Res. 383-1540)
BAYSHORE REALTY LTD.
512 Fort Street

TIME TO INVEST
UP ISLAND
Up Island property is booming! Invest in a lot while you still can afford it. 95x90' lot in small (11 Lot) subdivision with beach access, paved road, City water and hydro. Only $5600. M.L.S. 4318. For details call:
ELEANOR SANDERSON
388-4271 384-9610
J. H. Whittome and Co. Ltd.

19,500 SQ. FT.
Apt. or commercial potential. 150 ft. frontage, 130 ft. deep flat lot. Apt. at rear and across the street. Favorable indications to rezoning. Good 2-bedroom full basement home on lot. Excellent central location. Asking $75,000.
CLIFF SALMOND
385-7721 477-3626
GARDNER REALTY LTD.

SOUTH SHAWNIGAN LAKE
HIGH VIEW LOT
Hydro and telephone to property. Frontage 176', depth 105'. Lake view with beach access. Priced at $8,900. Call:
388-4271 RICK KINNIS 477-9394
J. H. WHITTOME and CO. LTD.

NEW LISTING
2 only excellent duplex lots — 83x120 each. Located in Sidney. Priced to sell at only $14,950 each. Call
JOE BLODGETT or JACK GREENWOOD
386-2911
Homefinders, Wall and Redekop

LOT — $4,600
SAANICH
On City water, but strictly a holding property till sewer arrives. Terrific investment — grow vegetables in the meantime to help pay. PATRICK DOERKSEN, 478-3432, or CANADA PERMANENT TRUST, 382-9191.

TWO ADJACENT BUILDING lots. Ten Mile Point. 66'x147' each. Must sell together due to old house covering both lots. Asking $39,000.
GEOFF HODGSON
384-7474 383-0311
SHAWNIGAN REALTY LTD.
Shawnigan Lake

BUILDERS
Lot for sale in area of good resale. On sewer. Try your offer on $10,500. Terry Watling 477-1841 or 652-1644. Drive-bys OK next to 1638 Redfern St. Lot size 40x113.
BLOCK BROS. REALTY LTD.

ROTHSTONE DEVELOPMENTS
Beautiful treed residential, serviced lots, overlooking Shawnigan Lake, in attractive new subdivision. Follow our signs on Wallbank Road or Phone owners, 743-5251 or 743-5265.

ONLY ONE LEFT NOW. UNSERVICED lot, vicinity Wilkinson and Interurban. Unusable now but worth real money some day. Full price $4500. Bank financing available if required. Owner 478-3167.

INVESTMENTS IN MEXICO ARE solid. We have the best real estate coastal investment for you. Call 388-9380.

2 LOTS, NEW AREA, SHORT term financing, $10,900 each. 592-6267.

273 PROPERTY FOR SALE

PROFESSIONAL BUILDING? RETAIL OUTLET? DRIVE-IN REST.?

Lots of parking available. ¾ acre fully commercial zoned property. 140 ft. frontage with an extremely high traffic count. Asking price $126,900. Offers welcome. MLS 5197, 5198.

WILF COTTON
388-6424 (Res.) 479-3876
BAYSHORE REALTY LTD.
512 Fort St.

LAND — HIGHWAY FRONTAGE
Here is your chance to pick up some ideal land that could be redeveloped for commercial use. Over 5 acres with 200 ft. of highway frontage. KEN WRIGHT, 598-2183, CANADA PERMANENT TRUST, 382-9191.

MILL BAY
WATERFRONT ACREAGE
LOTS, FARMS
Call "land specialists," 743-5525
Malahat Realty Ltd.
Mill Bay, B.C.

OVER 1 ACRE OF COMMERCIAL zoned property in Brentwood Bay on West Saanich Road including rented house. 175 ft. highway frontage. $85,000. 652-2480.

274 PROPERTY WANTED

CASH PAID NOW — FOR SUITable small homes — Usable land, Commercial — Industrial or building lots on Vancouver Island or Lower mainland. Contact K. Jensen at Jensen and Lund Realty, 388-6407 or 592-9079.

URGENT NEED FOR 4 to 2 acres, with good sea view in Central or North Saanich contact J. Jones, 656-4597 or J. Sloan, 656-5311, Capital Regions Agencies, Box 2006, Sidney.

CASH
For property in the Greater Victoria area including Colwood and Metchosin. 386-6191 anytime.
KASAPI CONSTRUCTION

SEAVIEW PROPERTY
Serious buyer wants ½ to 5 acres anywhere from Deep Cove to Mill Bay — Cherry Point area.
Call S. W. ANDERSON LTD. 384-9328.

NEEDED NOW
Shawnigan-Mill Bay area, ¾ acres or more with 2-bedroom house up to $30,000. FREDDY STARKE, 388-6231 or 479-3866. Island Pacific Realty.

NEEDED IMMEDIATELY
Up to 40 acres of unimproved land within vicinity of Duncan. FREDDY STARKE, 388-6231 or 479-3866. Island Pacific Realty.

LOTS OR ACREAGE REQUIRED anywhere south of Duncan. Terms or cash available. FREDDY STARKE, 388-6231 or 479-3866. Island Pacific Realty.

WE ARE INTERESTED IN YOUR residential property, by the lot or acreage. Any area considered. Blake, 383-4372 or 382-9212. Huck— Const. Ltd.

VICKERS AND SONS LTD.
Lots or acreage in any area.
592-6149 592-6622

280 ACREAGE FOR SALE AND WANTED

WANTED ACREAGE

UP TO 200 ACRES FOR A MAN WHO BELIEVES IN THE FUTURE. WILL PAY UP TO $15,000 PER ACRE FOR PRIME LAND. CALL LEN LEDOUX, 385-9765 or 382-9852.
Charman Pacific Realty Ltd.

ACREAGES WANTED

Cash clients waiting to buy 2-5 acres with some usable land, with or without house. Please call now, OLE KNUDSEN, 479-5784, or CHRIS GREIG, 382-1130, or Island Pacific Realty. 388-6231.

11 ACRES
CENTRAL SAANICH
Beautiful view property with a 35x96 commercial Bldg. on it — could make a magnificent home —in the 8-mile circle, $95,000.
388-4271 THE ZIEGLERS 592-1768
J. H. Whittome and Co. Ltd.

CASH
KASAPI CONSTRUCTION
For property in the Greater Victoria area, including Colwood and Metchosin, 386-6191 anytime.

ACREAGE FOR SALE?
Large or small, with or without home, building lots, etc. Call GEORGE CHAN, the specialist in Land. 386-2955. Mayfair Realty.

10 ACRES WITH HOUSE. SOOKE area. Open to offers. Phone mornings only 478-4927.

285 UP-ISLAND PROPERTIES

MILL BAY AREA

In the Mill Bay-Shawnigan area. A large, beautiful home plus a two-bedroom guest cottage, on approx. 3½ acres. Well treed and with a creek which flows the year round. The main home has a large living room with a stone fireplace, windowed on the east side and a sliding glass door on the west side, plus a dining area and entrance hall way, three large bedrooms with powder room off the master bedroom. A 4-piece bath plus a ½ bath in the utility room which also has a W and D hookup plus a laundry sink. The kitchen is well appointed with ash cabinets, built-in range, a double S-S sink (lots of cupboard space), two-car garage with greenhouse on rear, many fruit trees, garden area, numerous plants and bushes. A good substantial water supply from a deep well serves the house. This is an exceptional home and grounds and is reasonably priced at $57,500. No. 9. Please call

MICKEY EVOY
or
HARB BAINS
At 748-2511 or 743-2669 or 743-5180 evenings for appointment to view.
Atwall Agencies Ltd.,
439 Trans Canada Highway,
Duncan, B.C., 748-2511

Vancouver Island
Buy Land Now!!
$49 Down — $49 Monthly
Recreation — Retirement
Investment
$4,950
Country property overlooking farm fields of Vancouver Island. Ideal for cottage, mobile home or just leave in natural state for pure enjoyment and investment. "Bank in Land", just $49 monthly will build security. Location 15 minutes from Nanaimo. For brochures and information phone or write Peter Kloosterboer, personally, Box 518, Nanaimo, B.C. Telephone Days 754-2311, Toll Free 684-6932 (Leave message c-o Nanaimo Realty Co. Ltd.) eves. 758-7771.

ZORKIN Ltd.
Box 99, Nanaimo
753-3461
COLUMBIA BEACH
Waterfront and View Lots
Parksville - Qualicum

pearson REALTY LTD
BOX 399, PARKSVILLE, B.C.
284-3216

FOR SALE BY OWNER. WAterfront lot, right on Stories Beach. Eight miles south of Campbell River. Suit house or mobile home. Principals only. Phone 287-3977.

½-ACRE WELL TREED LOT IN Cobble Hill area with a 2-bedroom mobile home. All services. Black top drive. Terms can be arranged or full price $15,000. 743-5067.

DUNCAN AREA, ½ ACRE fully serviced lot on Lansdowne Place off Maple Bay Rd. view of Quamichan Lake, full price, $8500, 478-4205.

EAGLE REALTY LTD., 248-6191
BOX 1061, PARKSVILLE, B.C.
UPPER ISLAND SPECIALISTS

290 FARMS FOR SALE AND WANTED

FIRST TIME ON MARKET
69 ACRES —
5,800 FT. FRONTAGES
CENTRAYL SAANICH
10-MILE CIRCLE
This farm was purchased in 1857 by the owner's grandfather. It is choice land, very productive, with exhilarating views. Lovely modern farm house, ranch style, has four bedrooms with breezeway to matching drive-in garage. As a bonus, you get a 19'x40' filtered pool, with wide patios, and change house, all enclosed with fencing. About $20,000 worth of storage barns for produce, plus 6-stall horse or cattle barn. All with cement flooring. Municipality may allow an application to land commission for one subdivision with a minimum of 10 acres to include buildings. This is choice property, at 10-mile circle. Will entertain offers on home and 10 acres at least, subject to sale of remainder. F. WILLS and C. WONNENBERG. 598-3344.

JACK MEARS'
OAK BAY REALTY LTD.
3618 SHELBOURNE

FARM CENTRAL SAANICH

103 acre producing vegetable farm 10 miles from Victoria. Rich black bottom land, house, outbuildings, 8 million gallon pond, plus complete inventory of farm machinery. $275,000, some terms.
Call JOHN BELL — 384-8126
PEMBERTON, HOLMES LTD.

293 GULF ISLAND PROPERTIES

WHOLE ISLAND

For sale as going concern — buildings, equipment, furnishings, boat and livestock. 10 min. to marinas and stores, 15 min. to B.C. and Washington ferries, 20 min. to Victoria International Airport.
PRICE $600,000
Courtesy to brokers
BERT EVANS
746-5171 or eves. 746-5581
H.W. Dickie Ltd.,
70 Government St.,
Duncan, B.C.

8 WHOLE ISLANDS 1 TO 110 acres, $27,500 to $125,000. H. W. Dickie Limited, 746-5171.

294 MAINLAND AND OUT OF PROVINCE PROPERTIES

2.2 ACRES RANCHETT

This view property is waiting, ready to build on. The property is situated in an executive area of Kamloops, B.C. with a panoramic view of The Thompson River Valley. This well-treed property is a good building or holding property as it is one of the few properties in an area of beautiful, executive homes. Priced at $16,500. For further information, call Shane Befurt at 477-9730 or 388-6231. Island Pacific Realty.

LUNDS

925 FORT STREET

FURNISHINGS and APPLIANCES

BY AUCTION

TONIGHT AT 7:30

VIEW UNTIL SALETIME

Bedroom and Living Room Furniture, Royal Crown Derby and Limoges China.

CHICKERING UPRIGHT GRAND PIANO AND BENCH
BREWER COTTAGE PIANO

53 Pieces Sterling Silver Flatware, Pair of 4 Branch Candleabra. SET OF 8 OAK CHAIRS. And 6 Brentwood Chairs, Bedroom Suites — Hide-a-Beds, Oak Sideboard, Crib, Corner Cabinet, Maple Bookshelves.

APPLIANCES

Refrigerators — Ranges — Two Chest Deep Freezers — Automatic Washers. China, Crystal, Platedware, etc., etc.

LUNDS AUCTIONEERS & APPRAISERS PHONE 386-3308

KILSHAWS

EXTRA LOCATION

2 AUCTIONS

966 YATES ST.
(Corner Yates and Vancouver)
Wed. at 7:00 p.m.
Thurs. at 7:00 p.m.
Preview Wed. and Thurs.
10 a.m. till saletime

Acting on behalf of Britannia Auctions of Vancouver we will sell a —

LARGE CONSIGNMENT

Victorian Edwardian and other

FURNISHINGS and ANTIQUES

Roll Top Desk, Copper Kettles, Brass Scales, Bar Mirros, Jugs and Basins, Ships Lamps.

BOUDOIR GRAND PIANO
Player and Cottage Pianos
CARVED OAK BENCH

Over 400 Lots for your inspection Wednesday and Thursday.

KILSHAW'S LTD. 384-6441
Secondary Location 966 Yates

Workmen Added On Ship Repair

An estimated 40 additional workmen are required for a repair job on the Japanese freighter Sun Diamond, damaged in a collision with the British freighter Erawan near Vancouver harbor entrance last week.

The estimate was made Monday by a spokesman for Yarrows Ltd. shipyard in Esquimalt where men are working around the clock to cut away damaged steel preparatory to building a new bow section for the freighter.

Bow Section

"Virtually the whole bow section will have to be removed," the spokesman said.

It is hoped the ship will be out of Esquimalt Graving Dock in a week's time, he said. If so, work will be continued alongside at the drydock or in Yarrows' yard.

The complete job will take about four weeks according to present estimates, the spokesman said.

Stem Leaks

The British freighter is at Burrard Drydock, North Vancouver, he added, but no repairs can be started until the leaking of oil has been stemmed.

In Vancouver, a spokesman for the federal environmental service said Monday that the use of a poisonous chemical agent is being considered to remove the last traces of oil from West Vancouver beaches, following the collision of the two ships.

Bunker Fuel

About 50,000 gallons of bunker fuel were spilled but 30,000 gallons were contained around the British vessel soon after they collided.

Chris Hatfield, emergency co-ordinator for the service in last week's spill, said Sunday the decision would be made in a few days after thorough consultations with affected residents and federal fisheries officials.

Last Resort

"We would only use chemicals as a last resort if physical methods — such as peat moss and hosing — didn't do the job," he said.

"The residents would be asked to say to which they give the higher priority — clean rocks or marine life?"

Hatfield said the cleansing agent being considered was a chemical detergent called Diachem, which breaks down the oil into small droplets so they can be dispersed.

Marine Life

"It very toxic, like some of the worst pesticides. It particularly affects marine life that filters water for its nutrients, such as shellfish, crabs and juvenile salmon that are in the area," he said.

The chemical is being considered for Caulfield Cove in West Vancouver, the area hardest hit by the oil spill.

Hatfield said there was still oil there but the beach was fairly clean.

He said cleanup crews would continue to use physical methods for a few more days.

West Vancouver Mayor Art Langley said he was hesitant about approving the use of chemicals on the shores there.

"At the moment I don't personally believe in it and I would want a lot more information before I changed my mind."

Hatfield said a planned sweep of English Bay and Howe Sound to mop up remaining oil slicks was cancelled during the weekend because of white caps and 15-mile-an-hour winds, but said further sweeping would not be necessary because the wind had dispersed the bigger slicks.

Provincial COURT

Monday in Victoria Provincial Court was one of those rare days when few major cases came to the penalty stage and most were remanded for later pleas or completions of trials.

Only three cases went to completion in the three courts, two of them ending in suspended sentences and six-month probationary terms.

They were levied by Judge William Ostler against James Dumas Leverette, 23, of Otter Point Road, Sooke, who pleaded guilty to a charge of possession of a small amount of marijuana Sunday in Saanich, and Shane Leonard Gooderham, 17, of 131 Robertson, who pleaded guilty to a charge of taking a $41.99 leather jacket Friday from the T. Eaton Co.

In traffic court, Judge Harold Alder ordered a $300 fine and a three-month driving ban for Terance Murray Robertson, 23, of 3220 Richmond, who pleaded guilty to a charge of impaired driving Saturday in Saanich.

Station Agrees To Label Violence

LOS ANGELES (UPI) — Television shows such as Batman and Superman will soon no longer be seen by viewers of a major Los Angeles television station and precautionary warnings to parents will be aired before scores of other animated cartoons under an agreement announced Monday.

The agreement was reached between the National Association for Better Broadcasting and KTTV Channel 11 and will remain in force for the next four years. The pact is the result of a two-year challenge by the NABB to the operating licence of the station, owned by Metromedia, Inc.

"For the first time parents will have an opportunity to protect their children from excessive violence on commercial television," said NABB vice-president Frank Orme. "The agreement is the most far-reaching and fundamental revision of policy related to violence ever undertaken by any commercial broadcaster in the United States."

He said the agreement would be used as a pattern in attempting to get other television stations to adopt "responsible policies in the presentation of programs viewed by children and youth."

Orme said the agreement, filed with the Federal Communications Commission, calls for 42 violent television shows to be banned within the next 90 days and pre-broadcast "caution to parents" warnings displayed before another 81 programs. The warning signs will be displayed beginning in two weeks' time.

Kmart

Auto Centre SPECIALS

4 WHEEL BRAKE RELINE

INCLUDES

Premium bonded linings installed on all four wheels.

Inspection of all brake drums.

Inspection of all brake cylinders, hoses and brake lines.

PARTS AND LABOUR

MOST POPULAR CANADIAN & AMERICAN CARS $28.44

DRUM TYPE BRAKES

Kmart

We're car people.

University Heights Shopping Centre 477-5113

3966 Shelbourne Street (Saanich) Victoria, B.C.

STORE HOURS: MONDAY THROUGH FRIDAY, 10 a.m.-10 p.m. SATURDAY, 9 a.m.-10 p.m.

SEE HOW LOW OUR PRICES GO!

WESTERN DRUG MART

FALLing Price Sale

RAKE UP THESE SAVINGS

SEPTEMBER 26 TO OCTOBER 6

Johnson's BABY POWDER

New 24-oz. size Mfg. Sugg. list 1.89

WESTERN'S PRICE.... 1.19

NICE 'N EASY

Choose from assorted shades.

Mfg. Sugg. List 2.65

WESTERN'S PRICE.... 1.19

Pepsodent

PEPSODENT TOOTHPASTE

150 ml.

WESTERN'S PRICE .. 88¢

LYSOL SPRAY

14-oz.

Mfg. Sugg. List 1.79

WESTERN'S PRICE.... 1.19

Cameo Facial Tissue

By Kleenex 2 ply — 200's White, Pink or Yellow

WESTERN'S PRICE for 3 88¢

VASELINE INTENSIVE CARE LOTION

14-oz.

Mfg. Sugg. List 1.75

WESTERN'S Falling PRICE..... 99¢

ASPIRIN

Tablets 200's

Bayer

WESTERN'S Falling PRICE..... 1.09

SYLVANIA LIGHT BULBS

Inside Frosted 2's 40 Watt, 60 Watt or 100 Watt

RED HOT SPECIAL. 6 bulbs for 88¢

WE RESERVE THE RIGHT TO LIMIT QUANTITIES—THIS STORE IS INDEPENDENTLY OWNED & OPERATED—MANY MORE UNADVERTISED SPECIALS

ESQUIMALT WESTERN DRUG MART

ESQUIMALT PLAZA 388-6451

FREE DELIVERY

"Zoning By-Law, 1956, Amendment By-Law (No. 334), 1973"

CITY OF VICTORIA

NOTICE OF HEARING

Notice is hereby given that all persons deeming their interest in property affected by the abovementioned draft Zoning By-Law Amendment (No. 334) will be afforded an opportunity to be heard on the matters contained therein before the City Council at a Public Hearing to be held in the Council Chamber, City Hall, on WEDNESDAY, the 10th day of OCTOBER, 1973, at 8:00 P.M.

Copy of the by-law may be inspected at the office of the City Clerk in the City Hall between the hours of 8:30 a.m. and 4:30 p.m., Monday to Friday inclusive (except Monday, October 8th, 1973 — Thanksgiving Day Holiday).

DRAFT BY-LAW (NO. 334) provides for ONLY:

The rezoning from "R-3 Multiple Dwelling" to "R-2 Two Family" of all those lots, lands, parcels or tracts of lands lying and situate within the following described boundaries:

(a) Bounded northeasterly by Simcoe Street, southeasterly by South Turner Street, southwesterly by Niagara Street and northwesterly by Menzies Street; EXCEPTING: Lot 1, the northerly 40 feet of Lots 19 and 20, and Lot 21, Beckley Farm, Victoria City, Plan 753; Lot A, Beckley Farm, Victoria City, Plan 26324; Lot A, Beckley Farm, Victoria City, Plan 15521; the southern part of Lot 28 and the northern part of Lot 29, Beckley Farm, Victoria City, Plan 227;

(b) Bounded northeasterly by Simcoe Street, southeasterly by St. Andrews Street, southwesterly by Niagara Street and northwesterly by South Turner Street; EXCEPTING: Lot 1, Beckley Farm, Victoria City, Plan 21499;

(c) Bounded northeasterly by Beacon Street, easterly by Thetis Lane, southwesterly by Niagara Street and northwesterly by St. Andrews Street; EXCEPTING: Lot A, Beckley Farm, Victoria City, Plan 22265; Lot 35, Beckley Farm, Victoria City, Plan 231;

(d) Bounded northeasterly by Niagara Street, southeasterly by the northwesterly limits of Plans 25140 and 24825, southwesterly by Battery Street and northwesterly by Government Street; EXCEPTING: Lot A, Beckley Farm, Victoria City, Plan 16664;

(e) Bounded northeasterly by Niagara Street, southeasterly by Government Street, southwesterly by Dallas Road and northwesterly by South Turner Street; EXCEPTING: Amended Lot 9, Beckley Farm, Victoria City, Plan 229;

(f) Bounded northeasterly by Battery Street, easterly by Paddon Avenue, southwesterly by Dallas Road and northwesterly by Government Street; EXCEPTING: Lot A, Beckley Farm, Victoria City, Plan 26037; Amended Lot 1 (D.D. 166824-I), Beckley Farm, Victoria City, Plan 5557 EXCEPT that part thereof lying to the northwest of the northwesterly boundary of Lot 2 of said Plan and the production northeasterly of said northwesterly boundary and to the southwest of a boundary extending at right angles to the northwesterly boundary of said Amended Lot 1 from a point thereon distant 135 feet from the most westerly corner of said Amended Lot 1 and EXCEPT that part thereof included within the boundaries of Plan 11335; Lots 1 and 2, Backley Farm, Victoria City, Plan 12641; Lot A, Beckley Farm, Victoria City Plan 16530; Lot 7, Beckley Farm, Victoria City, Plan 841;

(g) Bounded northerly by Battery Street, easterly by Douglas Street, southerly by Dallas Road and westerly by Paddon Avenue; EXCEPTING: Lot A, Beckley Farm, Victoria City, Plan 19721; Lot A, Beckley Farm, Victoria City, Plan 17955; Lot A, Beckley Farm, Victoria City, Plan 23363; Lots D and E, Beckley Farm, Victoria City, Composite Plan 2238, except that part of said Lot E lying within the boundaries of Plan 3282. James Bay rezoning Stage II. (Case of City of Victoria).

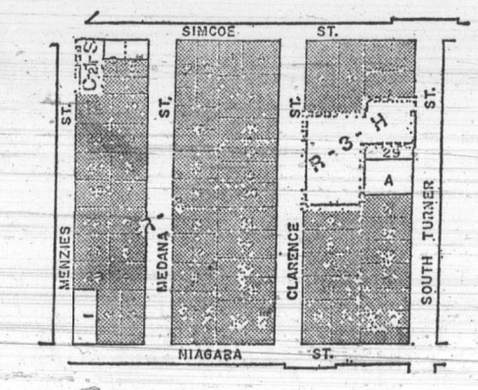

City Hall,
Victoria, B.C.

F. M. WALLER,
CITY CLERK.

Austrians Modify Clamps On Jews

From Reuter-AP

VIENNA (CP) — The Austrian government, facing frank talks here with Prime Minister Golda Meir of Israel today, was reliably reported to be modifying its decision to curb Jewish migrant travel across Austria from the Soviet Union.

Chancellor Bruno Kreisky called cabinet ministers to an informal meeting Monday to discuss what authoritative sources described as "a wide range of possibilities still open to the government."

Earlier Monday, the 75-year-old Israeli leader declared in a speech to the parliamentary assembly of the Council of Europe in Strasbourg, France, that the Austrian decision to close down a transit camp for emigrating Soviet Jews represented "a great victory" for Palestinian terrorism and should be changed.

Israeli officials said Mrs. Meir is confident she can persuade the Austrian government to reverse its decision, made under pressure from Arab commandos to save the lives of four hostages. The officials said she would not be going to Vienna unless she had some indication that her arguments might cause the Austrian government to change its mind.

Kreisky was understood to be working on a formula which would allow him to fulfil his weekend pledge to limit facilities for Soviet Jews on their way to Israel, while still leaving Israeli authorities considerable latitude in handling transients passing through Vienna.

"The decision of the Austrian government is so conditioned that we shall be able to continue to fulfil our obligations as a humanitarian state also in the future," the chancellor, himself a Jew, told the Vienna newspaper Koronen-Zeitung.

Resisters Killed

SANTIAGO, Chile (UPI) — Nine persons were executed by firing squads Sunday for attacking military personnel, the Chilean junta said Monday.

The government now has announced a total of 17 executions since it overthrew President Salvador Allende Sept. 11 and warned armed resisters they would face the full weight of military justice.

Schools opened Monday for the first time in nearly three months and workers tightened their belts as the country embarked upon the "hard road to reconstruction" promised by its new military leaders.

Rebels Sell Tons of Fruit

VANCOUVER (CP) — Unlicensed Okanagan farmers sold about 70 tons of fruit Sunday in Vancouver and on Vancouver Island.

Hans Rhenisch, president of the dissident United Fruit Growers of B.C., said a convoy of 31 trucks moved unharassed by RCMP or British Columbia fruit board officials from the Okanagan to the Lower Mainland Saturday.

Rhenisch said fruit was also sold successfully in Kamloops, Prince George, Edmonton and Calgary.

the Bay

PORTRAIT STUDIO

"BIRDIE"

COLOUR SPECIAL

4 Wallet Size Colour Portraits

Only 3.95

Tuesday and Wednesday only . . . You receive 4 different poses of a single subject, from babies to adults in full colour. No group portraits, please. Additional prints available for a nominal charge. Take advantage of this colour special by coming to the Bay Portrait Studio on the main floor. No appointment is necessary.

Hudson's Bay Company

the Bay

Open the doors of your mind with COLORAMA '74

Solid state Spanish style. From Electrohome — Ole!

Electrohome brings you solid state colour TV with a beautiful Spanish accent.

- The Eldorado cabinet by Deilcraft. Rich, ornate, and very Spanish. On easy-rolling casters.
- 26 inch Electrolite Matrix colour picture tube. Big, beautiful colour, with super brightness and detail.
- Automatic tuning. Electrolok, Electrotint and Electrocolour controls give you a perfect, no-fuss picture every time.
- Instavu picture and sound. No warm-up needed.
- Electrohome guarantee of one year on parts and service.

$729

Home Entertainment Centre, Downtown, (Sixth floor) Lougheed, Richmond, Surrey, Champlain, Victoria, Kelowna, Prince George

Use your Bay Account Card, your good-for-so-many-things card.

DAILY STORE HOURS: 9:30 A.M. TO 5:30 P.M. OPEN THURSDAY AND FRIDAY 9:30 A.M. TO 9:30 P.M. DIAL 385-1311.
GULF ISLANDS AND ISLAND CENTRES OUTSIDE GREATER VICTORIA AREA CALL TOLL FREE ZENITH 6040. FREE PARKING

Hudson's Bay Company

THERE'S MORE FOR YOU DOWNTOWN

Island Edition
Duncan Bureau
Ph. 746-6181
Financial Centre
435 Trunk Road
Duncan

The Daily Colonist.

Vancouver Island's Leading Newspaper Since 1858

Some Fog
High, 58

Weather Details
On Page 2

No. 247–115th Year | VICTORIA, BRITISH COLUMBIA, TUESDAY, OCTOBER 2, 1973 | 15 CENTS DAILY 20 CENTS SUNDAY

Inside Today

FIRST SECTION

	Page
Editorial	4
Background	5

SECOND SECTION

Local News	9, 10
King Fisherman	11
Finance	12, 13
Sports	15-18
Entertainment	19

THIRD SECTION

Names in the News	21
Family	24-26
Comics	27
Garden Notes	27

FOURTH SECTION

Marine Calendar	29
Classified	30-37
Crossword	33
Bridge	32
Television	31
Provincial Court	39

Members To Be Named Today

Courts Losing Power To New Labor Board

● Opposition leaders skeptical. Page 6
● Organizing drive foreseen. Page 2

By BARBARA McLINTOCK
Colonist Legislature Reporter

A new and powerful labor relations board will become sole arbiter for almost all labor matters in B.C. under a new provincial labor code introduced in the Legislature Monday.

The wide-ranging bill brings into one act three of the major pieces of labor law in the province, and deals with all labor relations from the certification of unions through collective bargaining and arbitration procedures to regulations dealing with strikes and lockouts.

The bill will not become effective until it is proclaimed by the cabinet as is the case with most major government bills. Different sections of it may be proclaimed at different times.

No indications were given as to when it would be proclaimed, but it could be six months, a year or more before it is fully effective.

No Damages

The new labor relations board, members of which will be announced this morning by Labor Minister Bill King, will have jurisdiction over all those areas, in most cases with no appeal from its decisions.

The bill removes the authority of the civil courts to declare strikes illegal, impose injunctions to stop strikes, lockouts, or picketing, and in most cases to award damages as a result of labor disputes.

The courts may impose injunctions only where they feel that "an immediate and serious danger to life or health is occurring or likely to occur."

Labor Ombudsman

However, the B.C. Supreme Court has the power to enforce board orders filed with it as it may enforce its own orders. And King explained that this meant damages could be collected through the courts from parties who had not obeyed board orders.

But parties can not go to court for damages "until they have exhausted all the routes of the labor relations board."

Besides the revamped board, the new legislation sets up a position of labor ombudsman and one of special officer.

Special officers may be appointed by the minister in cases where a wildcat strike is occurring or is likely to occur.

Binding Orders

The special officer may investigate the dispute and may then make binding orders, including that the matter be referred to arbitration or that he arbitrate the dispute himself.

The new legislation contains the controversial "conscience clause" which allows those who object to joining a union on religious grounds to remain outside. But they must still pay their union dues a sort of religious Rand formula.

Those who wisr to take advantage of the clause must go before the board individually to prove their religious objections, and King said he thought Seventh Day Adventists would be the main group to do this.

No Choice

The legislation retains the right to strike for all who now have it. However, policemen, firemen and hospital workers may not unilaterally vote to give up that right in return for agreeing to voluntary binding arbitration. Their employers then have no choice but also to agree to the arbitration.

The legilsation covers nearly all workers in B.C. except those who are covered under other acts. That group includes teachers, architects, chartered accountants, chiropractors, dentists, engineers, insurance agents, land sur-

Continued on Page 6

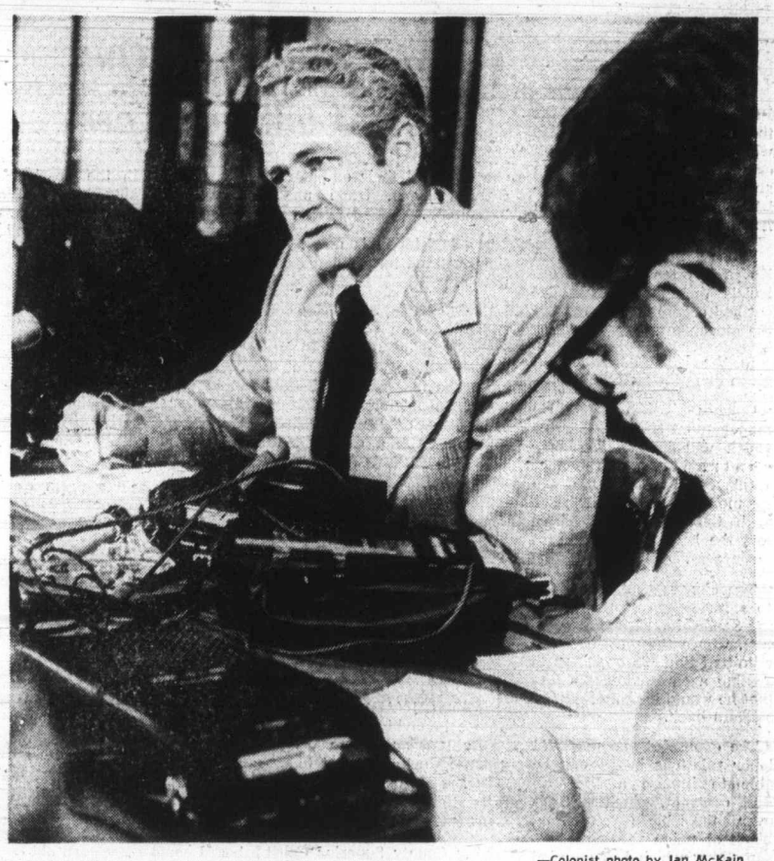

—Colonist photo by Ian McKain

King explains legislation to press conference

Highlights

Main provisions of the new labor code for B.C. introduced in the B.C. Legislature Monday by Labor Minister William King:

● Establishes a new 10-member labor relations board with wide powers over all fields of labor relations, including strikes and lockouts;

● Removes from the civil courts all practical jurisdiction over labor disputes, with the labor relations board taking over the courts' functions, usually without right of appeal;

● Allows a union to apply for certification with only 35 per cent of the employees signed up, instead of 50 per cent plus one as at present;

● Establishes the position of special officer in the labor department who will have powers to intervene in wildcat strikes and grievances, and may in some cases arbitrate such grievances himself;

● Sets up a labor ombudsman to whom all labor-management complaints may be taken and who may recommend but not enforce changes;

● Requires that negotiations begin for new contracts at least 60 days before expiry of old contracts;

● Allows the labor relations board to impose a first contract for a year on a union and employer where the two have been unable to reach agreement;

● Allows firefighters' unions, police unions and hospital workers' unions to vote unilaterally to give up their right to strike in return for binding arbitration.

● Insists that all collective agreements contain clauses regarding technological change, and allows arbitration of difficulties arising from technological changes during the term of a contract;

● Allows exemption from union membership for those who oppose it on religious grounds, but they must still pay union dues;

● Allows picketing of "allies" — those who perform work of the same type normally done by the struck employer — but allows the board to restrict picketing at other plants of the same employer if there are other collective agreements in force at the other plants;

● Permits types of persuasion other than picketing for organizational purposes;

● Bans the use of professional strike-breakers;

● Insists that trade unions and employers' associations must not discriminate against any of their members and must represent them all fairly;

● Forbids all ex parte labor orders — those made without both parties being present at a hearing;

● Allows the board to certify or refuse to certify a union without a representation vote being held in some cases;

● Allows the board to refuse to make orders that are the equivalent to an injunction if the board feels it is "just and equitable" to refuse "in view of the improper conduct of the person applying for the order."

● Makes decisions of arbitration boards in such matters as grievances final and binding with no right of appeal to the courts;

● Sets out penalties of fines up to $10,000 for unions and companies for breaking the act, but no jail terms.

Ombudsman Muscle Created in Code

A labor ombudsman to investigate all types of grievances in the labor field will be set up under the new B.C. labor code.

The ombudsman, appointed by cabinet, will have the power to recommend changes in policy and to review decisions to the labor relations board, Workmen's Compensation Board and other labor groups, but has no power to enforce change.

However, if his recommendations bring no action, he may send a copy of his report, reasons and recommendations and the responses of the group involved to the labor minister.

Later he may make them public to the Legislature itself or may publish them in any way he sees fit.

The ombudsman will normally be the only route of appeal for those who feel they have been wronged by the labor relations board, or some other administrative tribunals.

He may not investigate proceedings of those tribunals while they are in progress, but may review any decisions they have already made.

He may make recommendations in any case in which he has found that the decision affecting an individual appears to be contrary to law, or is "unreasonable, unjust, oppressive, or improperly discriminatory," or was based on a mistake of fact, or is contrary to the public conscience.

Similar recommendations may come if he finds that a discretionary power has been exercised "for an improper purpose; or on an irrelevant ground; or by taking into account an irrelevant consideration; or without reasons being given for the decisions."

The ombudsman's recommendation may be that the decision be reconsidered, or that the practice on which the decision was based be altered, or the law or policy be changed.

He may investigate complaints referring to any labor department official or tribunal, or any trade union or employer's organization.

—AP

Rapid Rescue

Crumpled boat, wedged on rock in Schuykill River, is left behind and groaning man, George Michael Lengyel III of Pottstown, is brought along with rescuer Dale Sweigart of Reading fire department SCUBA team in Sunday's one-hour battle with rapids of river in Reading, Pa.

Montreal Protest

16,000 Students Boycott High Schools

MONTREAL (CP) — The city's Protestant high school system was paralysed Monday by a walkout of 16,000 students at 19 schools. The students were expected to be back in classrooms today.

The general boycott of classes at all but two of the schools operated by the Protestant School Board of Greater Montreal is linked to government reclassification of teachers, which also prompted court action Monday.

Seventy-five teachers filed common suit in Quebec Superior Court against their school board, claiming vacation pay for 1972-73. A teachers' spokesman said the action is "a direct result of the government's salary practices."

The students launched three separate boycotts of up to eight schools last week, before organization of the Inner City Students' Council, which co-ordinated the general boycott Mondy.

The students are protesting the dispute between the teachers and the provincial government over the classification scheme and a curtailment of extra-curricula activities by the teachers. The teacchers' action is in protest against some cases of lowered wages.

The teachers who filed suit against their school board Monday, claiming a total of $4,000 to $5,000 in back vacation pay, are members of the Provincial Association of Protestant Teachers (PAPT).

The teachers view the case as a court test to determine whether amendments to the Minimum Wage Act in July, 1972, entitled them to vacation pay. They had been specifically excluded from this provision of the act before it was amended.

About 2,700 teachers are employed by the Protestant school board here, 850 of whom have seen their salaries cut by up to $3,000 a year through reclassification.

The students said Monday they feared adverse publicity if they remained out of class.

A board spokesman said the board "morally suports" the students and agrees with the leaders that strikes "may work against students in the public eye."

Senator Beaten

WASHINGTON (UPI) — Sen. William Proxmire was attacked by two boys as he walked home from work Monday, District of Columbia police reported.

Proxmire said he had been beaten with a large stick but was not seriously injured.

Police said two boys, one 14 and the other 15, had been arrested and charged with assault with intent to commit robbery and assault on a member of congress — a new crime passed after Sen. John Stennis, was seriously wounded by an attacker.

Pullout Hinted

LONDON (AP) — British Foreign Secretary Sir Alec Douglas-Home met leaders of the fishing industry Monday amid reports that Britain may temporarily withdraw its warships and tugs from disputed waters around Iceland.

The hastily arranged conference came one day before the expiry of Iceland's ultimatum threatening to break diplomatic relations with Britain. Iceland's coalition government has said the break will come at midnight tonight unless three Royal Navy frigates and tugs are pulled out.

Three Burned By Gas Well

NEW ORLEANS (AP) — A gas well blew out and later broke into flames on a drilling rig in the Gulf of Mexico off the Louisiana coast Monday. Three men were injured.

The escaping gas was still burning Monday night.

It was not immediately determined exactly how many men were aboard the rig, but reports from the owners and drillers indicated there were 31.

All the men were picked up by the vessel State Queen. The injured, two of them severely burned, were taken by helicopter to hospital.

Officials said the gas ignited three or four hours after the blowout, and the men aboard had sufficient time to escape.

Shake With a Virus

Colds Always Handy

WASHINGTON (UPI) — You are more likely to catch a cold from shaking hands than from kissing.

Government-financed research by the University of Virginia school of medicine indicates that the most common route of infection is from the hands to the nose and eyes.

It said the virus can survive up to three hours on the hands once it is transmitted by an intermediary surface such as nylon, dacron, formica, stainless steel, plastic or someone else's skin.

Writing in the New England Journal of Medicine, the Virginia researchers recalled a previous study showing that one type of cold virus, the rhinovirus, was not transmitted by kissing. Handshaking, they said, was more dangerous.

The research found that only two of 25 people with colds caused by the rhinovirus expelled the virus in a cough or sneeze. But four of 10 naturally infected persons shed rhinovirus onto their hands, possibly by rubbing or blowing their noses.

Among 11 volunteers, four developed a tyical common cold after touching the mucous membranes of their noses or eyes with fingers previously contaminated with rhinovirus, the scientists said.

Another study financed by the National Institute of Allergy and Infectious Diseases, one of the National Institutes of Health, showed that chilling, exposure or overheating had very little effect on the development or seriousness of a cold.

The Daily Colonist.
(ESTABLISHED 1858)

SECOND NEWS SECTION VICTORIA, BRITISH COLUMBIA, TUESDAY, OCTOBER 2, 1973

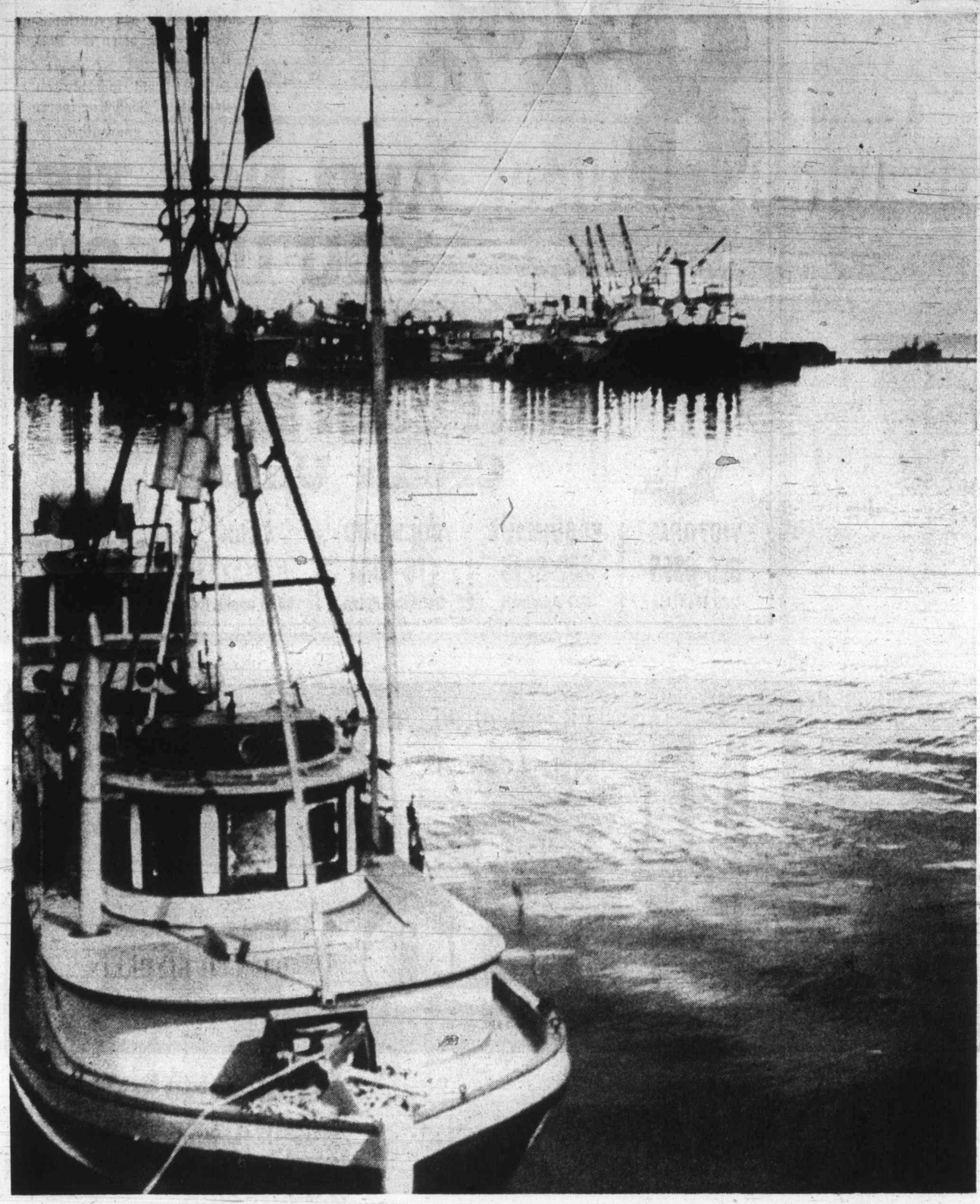

—Klaus Muenter

Eventide Soft glow of lights on easy water brings tranquility to Crofton waterfront on early autumn evenings. From government wharf, where photo was taken, noise from Crofton pulp and paper mill and from deep sea docking area adjacent to it becomes muffled in lapping of water and rapture of season-change.

Then Abolish Boards – Teachers

Trustees Eyeing Single Contract

If B.C. school boards opt out of local bargaining for teachers' salaries, maybe they should just pack it up completely.

That's the opinion of Bob Mitchell, president of Greater Victoria Teachers Federation, following the decision of board salary chairman in Vancouver over the weekend to plump for bargaining on a province-wide basis.

The Vancouver meeting was unanimous in deciding to ask the province's 74 school boards to join in negotiations for teachers' 1975 salaries. If the boards follow the recommendation, they will then have to get approval from the provincial government.

Mitchell said the B.C. Teachers' Federation has been opposed to provincial bargaining in the past because each district has quite distinct situations to deal with and these are to be reflected in local bargaining.

Provincial bargaining is too far removed from the local scene, he said.

"But if it does come, we must ask ourselves if we really need boards of school trustees. If the province is going to do the work why not just leave the trustees out altogether? We would save a lot of administration costs by abolishing local school districts."

F. J. Willway, chairman of Sooke school board, was of a different opinion.

"It's the sensible thing to do," he told the Colonist Monday night. "We've been trying to do this for a long time."

Willway said his board's negotiations were affected last year by Vancouver settling early.

"This affected negotiations all along the line," he said.

It would have to be a basic agreement, he added, with allowances for adjustments according to living costs in various parts of the province.

Sooke trustee Alan Littler, who took the place at the Vancouver meeting of Howard Drummond, former salary chairman who recently resigned from the board, said the idea was a good one.

"It prevents one group playing itself against another group," he said. "I do feel, however, that in Sooke we have exceptionally fine rapport or liaison with our teachers and basically they wouldn't try to take advantage of us nor us of them and this is how it's been through the years."

"We'll be on our own for bargaining next year," he said, "and I would hope the rapport that has held in past years would continue.

"But, by the same token, there is always the fact of life that people do play one against another when they have the same aim. And we have to safeguard the taxpayers' money."

Nanaimo Vote Today

NANAIMO — Property owners in a special downtown assessment area will vote today on whether the city should convert a city street into a parking lot.

The area, which basically includes all of the central downtown business section, now has three major parking facilities, all built under the special taxation system, and the need for a fourth has been outlined by members of the Downtown Parking Commission.

The plan would see Cavan Street closed and converted to parking. It would connect with the existing parking lot on the street and another two lots would also be converted.

The plan would cost the businesses a maximum levy of .90 mills and the cost to the property owners will be about $240,000. In addition, Eaton's has agreed to contribute $30,000 a year for the first four years with a further option for the identical contribution for an additional six years.

The poll will be located in the downstairs committee room at city hall and it will be open today from 8 a.m. to 8 p.m.

Telesat Sends Calls Of Canada to China

Jean Claude Delorme, president and general manager of Canadian Overseas Telecommunication Corp., announced in Montreal Monday the inauguration of a direct telephone link with the People's Republic of China.

The link is via the stationary satellite Intelesat IV F4 above the Pacific ocean and signals are being transmitted through ground stations at Lake Cowichan and Peking.

Until now, calls originating in Canada were routed through submarine cables to Tokyo and relayed to China from there.

Earlier this year, the COTC inaugurated direct telegraph, Telex and leased-circuit links between the two countries.

Meanwhile, tourist promotion at the Telesat station at Lake Cowichan is being considered, says Gordon Douglas, manager of the station.

Douglas told the monthly meeting of the Lake Cowichan Chamber of Commerce at Youbou that Telesat is interested in setting up facilities for tourists and has $75,000 available for promotion purposes if interest warrants such a venture.

Douglas also said new innovations in the field of communications is so rapid that some equipment in the Telesat station when it opened last year is already out of date.

He also foresaw the development of such instant communications that householders would have in their attics dish-shaped antennae that would enable them to tune in to local events, community business or entertainment, or even events outside the country.

Why Nanaimo's Eyeing Amalgamation

By FRED CURRIE
Colonist Correspondent

NANAIMO — For an area with a population of about 38,000 souls, Greater Nanaimo appears on the brink of what would have to be called a major building boom.

Major developments other than housing tracts have been lacking in this area for the past several years. However, looming on the horizon is a total of nearly $70 million dollars in major construction, if things go as developers and local government officials hope they will.

Probably the two most obvious projects are the major redevelopment of Nanaimo harbour and the new ferry terminal on Gabriola Island. But, ironically, they are the two which hang most delicately in the balance.

The harbour project, which will probably reach $4 million when completed, is awaiting a report from the federal ministry of environment which is not expected before about the end of the year.

The project would see considerable construction on reclaimed land on the waterfront along with the dredging of the harbour to accommodate larger ships than it can now hold.

This is perhaps the project carrying the most risk since there has been an organized campaign against it right from the start and, if he was quoted correctly several months ago, Environment Minister Jack Davis has few, if any, positive feelings toward the development. Add to this the rumor that several scientists at the Pacific Biological station here, who are doing the environmental study, have openly expressed their opposition, too.

The largest single project pending is the relocation or maybe even the additional location of a B.C. Ferries terminal here.

When the news broke several months ago that the government was looking at a site on Gabriola Island for a ferry terminal to link up with another in the mouth of the Fraser River, a figure of $40 million appeared. This included a new highway and a bridge to Gabriola.

On the basis that costs would be split evenly between a new terminal on the mailand and one on Vancouver Island, this would work out to $20 million here in direct costs.

This, too, is awaiting a government study, this time a report on feasibility ordered by provincial Transportation Minister Robert Strachan. The minister doesn't have the finished report yet and, understandably, won't say much without it.

Rumors also say that the Gabriola terminal will be used as an addition to present facilities at Departure Bay but these have not been confirmed.

Other projects include an addition to a shopping centre worth between $8 million and $10 million, due to start this winter; at least two other proposed shopping centres, worth a total of about $15 million; and a housing development, probably in the form of condominiums, to add another couple of million to the total.

Mayor Frank Ney and his company have announced a major office building downtown and the rumor mill says this will be followed by a high-rise apartment building next door.

A new campas for Malaspina College will be started in the near future. It should be worth about $3 million in its first stage and a recreation centre should soon be under construction with the bill set at about $3 million.

It's all pretty impressive, at least by Nanaimo standards, although it probably wouldn't turn too many heads in Vancouver, Victoria or Edmonton.

But through it all, Nanaimo seems lacking in one important ingredient—a major industrial development. The new port, if approved, is definitely heavy industry but it is an existing facility.

This area is overrun with service industries and retail and commercial outlets, but it's been a long time since major industry attempted to locate here.

A crisis a few years ago over a marina proposed for the downtown Millstream River mouth, could well have had the effect of scaring other industry away when several members of city council and other prominent citizens declared loudly that they did not want industry in the city.

There are industries here — the Harmac pulp mill, S. Madill Limited and others — but none are located in the city and new ones are not about to.

This city, like Vancouver, is surrounded and physical growth is impossible without extension of boundaries. Housing lots are nearly extinct in the city and industrial land has been gone for years.

On the other hand, there are acres upon acres of land outside the city, just waiting to soak up all the development it can handle and at prices far below what any company would pay for prime city land.

Over the past five years, the population of the city has actually dropped by nearly 1,000 people while the population figures for the outside areas, particularly north of the city, have amost doubled.

Is it any wonder the city is fighting so hard for amalgamation? Of all the projects listed above, only the harbour development, one shopping centre and Ney's $1 million building are inside the city.

Accidents Claim Three

Three people died accidentally on Vancouver Island during the weekend and another five were in hospital following a head-on collision near Nanaimo.

Dead are:

- Olga Beck, 68, of Nanoose Bay.
- Daniel Thomas Harris, 44, of Kuper Island.
- Anderson Joseph Louis, 29, of North Cowichan.

Police at Nanaimo said Mrs. Back died in hospital of injuries sustained Friday afternoon in a two-car collision at Terminal Avenue and Campbell Street. Mrs. Beck's car collided with one driven by Einar Thomossen, 19, of Vancouver. He and a passenger suffered only minor injuries.

RCMP at Chemainus said Harris died at 6:15 a.m. Saturday after being struck by a CPR freight train near the Chemainus station. RCMP said Harris was sitting on the tracks and the train was unable to stop in time. An inquest has been ordered.

Louie died in a house fire at his residence on Tzouhalem Road late Saturday night. RCMP said it appeared that he was intoxicated and set fire to the house following an argument with his wife. He was alone in the house at the time. An inquest has been ordered.

Five persons remained in Nanaimo hospital Monday following a head-on collision Sunday on the Island Highway five miles north of Nanaimo.

In hospital were driver of one of the vehicles, Glen Terry Dunphy of Vancouver, who has a leg injury, and a passenger in his car, Joseph Krouse, 15, of Nanaimo, who has a spinal injury and is listed in fair condition.

Driver of the other vehicle, Warren Van Walter, 18, of Nanaimo was treated and released from hospital but his three passengers remained there. They were Cheryl Hopkins, 18, Kelly Ennis and Debbie Beaumont, 18, all of Nanaimo. The first two were both in good condition Monday and Miss Beaumont was in fairly good condition with head injuries.

RCMP said it appeared that one of the vehicles had been attempting to make a lefthand turn when the accident occurred.

Traffic on the highway was tied up for nearly an hour Sunday afternoon while the wreckage was removed.

Davis Talks To Indians

DUNCAN — Federal Environment Minister Jack Davis made a special trip to Duncan yesterday for a meeting last night with the Cowichan Indian Band council about Indian fishing rights. Indian spokesman said details would be released today.

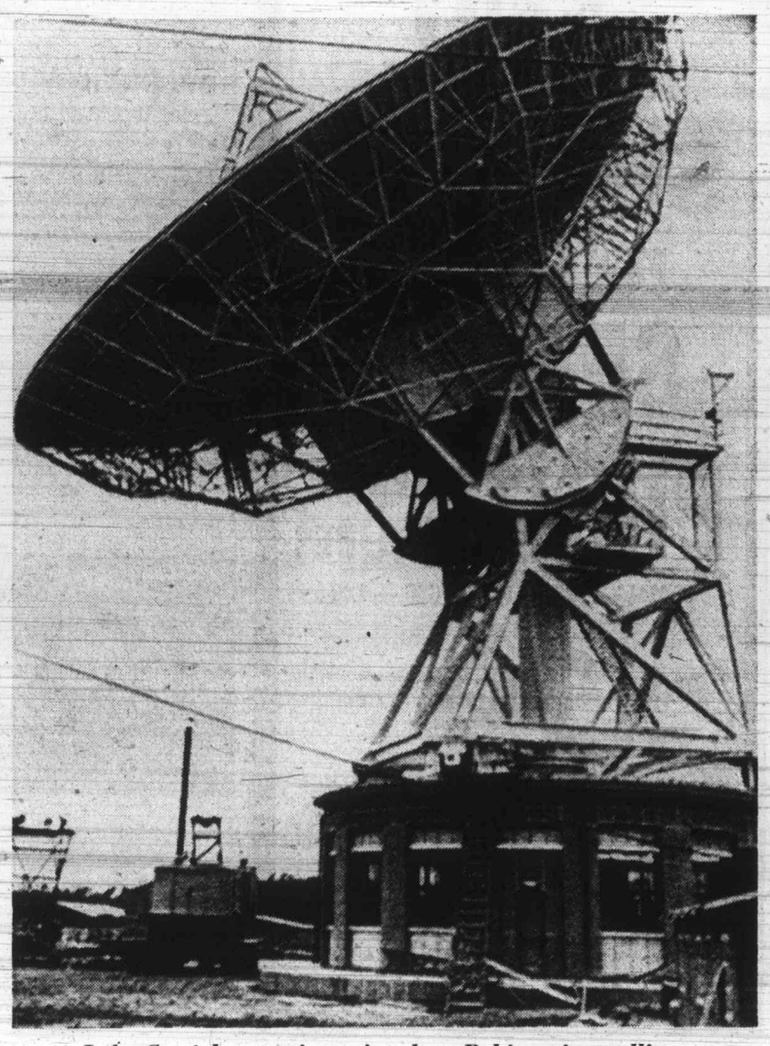

Lake Cowichan station: signals to Peking via satellite

—Agnes Flett

Checking Up

New duty has surfaced for housewives in Nanaimo area — taking their husbands' motorcycles to new vehicle testing station for checkup. Mrs. Pauline Gilmour, doing precisely that, waited for hour and a half only to find brakes failed test. Husband Jack has done some adjustments, and she'll be back to try again.

WE'LL PAY . . .

8¾%

—Minimum $1,000.

—Withdrawal with full interest anytime after the first 6 months.

—Interest paid monthly on deposits of $5,000 or more.

—All deposits guaranteed.

AND NOT TIE YOU UP FOR FIVE L-O-N-G YEARS

West Coast Savings Credit Union

VICTORIA 386-6355 239 Menzies | ESQUIMALT 382-8215 522 Admirals | COLWOOD 478-5534 Colwood Plaza | SOOKE 642-5233 6689 Sooke Rd. | HMC DOCKYARD 382-8215 Dockyard

Construction Site

'Dust's Flying All the Time'

DUNCAN — The new shopping centre under construction has been a cause of some concern to nearby residents because of dust being created by the movement of heavy equipment.

At the last meeting of Duncan city council, a letter from Mrs. Olive Retzler, who lives in the CPR section house near the building site, was read to council. Mrs. Retzler complained that "since the day the ribbon was cut we have eaten nothing but dirt over here."

"For the first month it was only from 7:30 a.m. to 4 p.m. five days a week. Then they dug up the road which resulted in the dust flying 24 hours a day, seven days a week."

Mrs. Retzler said she can no longer hang out her weekly wash because of the dust which is "flying every hour of the week."

"Several people have suggested I make out my laundry bill and send it to you. But I'm not going to waste my time doing that. I just want to know why that road can't be blocked off after work hours each day and on the weekends. Surely those who drive on it could find somewhere else to test their driving ability than in three feet of loose soil.

"I've never in my life prayed for rain in September, but I'm doing it now," Mrs. Retzler said.

"It would seem her prayers have been answered," quipped one alderman, referring to recent rainfalls.

Mayor Jim Quaife reported that a two-inch water pipeline had been extended through the area and the company had been instructed to water the dust down at regular intervals. Quaife also said the road had been closed to the public in response to Mrs. Retzler's complaint.

Islander Gets Convention Nod

COURTENAY — Public Works Association of B.C. elected Courtenay works superintendent Robert Waugh its vice-president at the association's annual convention held recently in Courtenay.

END OF SUMMER PHOTO FINISHING SPECIAL

PRINTS FROM SLIDES

35MM — 126 — 127 — 620 — 120

29¢

MAIL ORDERS WELCOME

Electric eye

1006 BROAD ST. 386-0333

The '74 Matador.

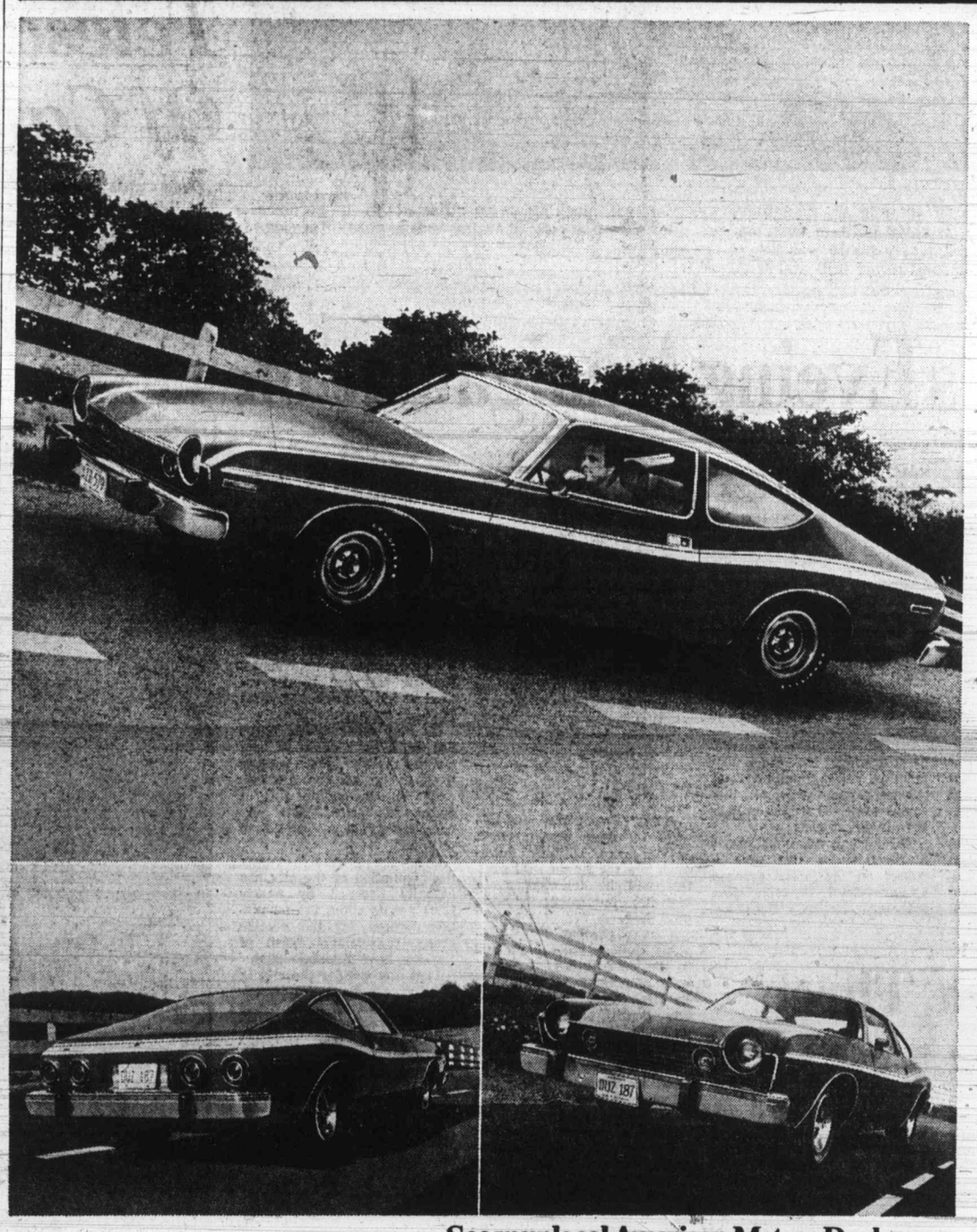

Designed to keep our highways beautiful and backed to keep you on our side.

There's a certain prestige about the new Matador that quietly states luxury. Distinctive styling such as Matador's used to be expensive, but surprisingly the '74 Matador is a mid-sized car at a mid-sized price. Matador can reflect your imagination and personality in many ways. Under the hood the choice is yours with six engines available, from a standard economical six right up to an optional 401 cubic inch V8. Then there's the exciting new Matador "X" illustrated at left with features such as rally striping, slot style wheels, Torque-Command 3 speed automatic transmission and a responsive 304 cubic inch V8. Or consider the soft-spoken elegance of the Matador Brougham, the top-of-the-line Matador with all the refinements of a very special luxury car. There's even the ultimate sophistication of the exclusive Oleg Cassini designed Custom Trim Package available as an option on the Matador Brougham. Featuring a vinyl roof and distinctive copper trim.

Inside you will enjoy the luxury and comfort of copper coloured deep plush carpeting and knit fabric seats in midnight black with a classic blending of rich copper accents.

But we believe it takes more than good looks and luxury to make a beautiful car. We also believe in something to back that car. Namely our Buyer Protection Plan.

It means that when you buy a new 1974 Matador from an American Motors Dealer, American Motors guarantees, except for tires, to have repaired or replaced any part it supplies that's defective. And this Guarantee is good for 12,000 miles or one entire year from the date the car is first used, whichever comes first. See your American Motors Dealer for full particulars.

What it amounts to is a new way to keep our highways beautiful with something very solid behind it.

AMC Matador

AMERICAN MOTORS (CANADA) LIMITED

Car shown is the 1974 Matador "X" Coupe. Certain items illustrated are optional at extra cost.

See your local American Motors Dealer now.

REG. MIDGLEY MOTORS LTD.
736 Cloverdale Ave.
Victoria
(604) 385-4731
Dealer License No. D 1132

VALLEY MOTORS (DUNCAN) LTD.
Island Highway South
Duncan
(604) 746-7145
Dealer License No. D 2286

VIC DIXON MOTORS
3690 Island Highway
Nanaimo
(604) 758-9174
Dealer License No. D 3007

Tug of thumb sets off thief-foiling device

Handbag Alarm Blows Whistle On Snatchers

By BETH MOHR
Colonist-Observer Service

LOS ANGELES — "Be careful how you carry your handbag."

A handbag designer who receives that advice almost as often as she does compliments on her work, could be expected to react as did Valerie Barad.

Miss Barad, handbag designer, has created a "Protect Her" shoulder bag containing a siren alarm to be activated by a purse-snatcher's tug.

The alarm works on a grenade principle, Miss Barad explained. The woman slings the bag over her shoulder and puts her thumb through a ring near the bottom of a side pleat or gusset.

When the snatcher pulls on the bag, the woman pulls the ring with her thumb, releasing a lever in the alarm hidden in the bag and setting off the siren.

"I have to go to New York on business trips about four times a year and every time I start out, friends warn me to be careful how I carry my handbag," Miss Barad said.

"I did give serious thought to the inconvenience of losing, not the little money I am in the habit of carrying, but notes, cards and other things one needs for business reasons."

Miss Barad was sure that a solution to the problem could be found in the design of the handbag, but she wasn't sure how to go about it.

"I had an idea, but I needed an engineer to work it out," she said. "I talked it over with Alan Rogem, who devised the grenade-like alarm.

"Not only does the siren go off with a loud noise when the lever is pulled, but it cannot be turned off until the bag is opened and the lever reinserted. No purse snatcher is going to wait around while attracting that much attention."

The handbag, from Theodor of California, is available in a variety of colors and costs about $39, Mis Barad explained.

"Ten dollars of the cost is in the alarm," she said. "We now are working on the idea of refill bags, to make it possible to use one siren in various handbags. That would cut down the cost."

Victims of New York muggers are not the only women Miss Barad had in mind when she designed the "Protect Her."

"It can be useful for the woman who finds she is being followed in an underground garage, a hotel corridor, on the street or any lonely spot in the world."

Property Rights

Wife May Be Loser

EDMONTON (CP) — Married women are getting special emphasis in a study of property rights being conducted by the Institute of Law Research and Reform at the University of Alberta.

Director W. F. Bowker says the objective is to isolate unfairness and make recommendations to eliminate it. The study, requested by the Alberta legislature, may help give married women strong property rights in cases where the marriage breaks up.

Bowker said that as the law now stands, the right of a wife to claim a share of her husband's property in cases where a marriage ends by separation or divorce is dubious.

If a wife's name does not appear on a property title, as is often the case, her right to claim property may be nonexistent.

Even in cases where a husband and wife occupy a property as joint tenants there is no guarantee the wife will be able to claim a share of the property in a marriage breakup.

The joint-tenant system ensures that when one partner in a marriage dies the other will automatically assume ownership of all the property. But this isn't a guarantee of a woman's rights in a marriage breakup.

THE GEORGE INN
at Qualicum Beach
"MINI - HOLIDAY"
$45.00 Per Couple Includes —
- Accommodation Friday and Saturday
- Saturday and Sunday Breakfasts
- Dinner and Dance Saturday

MICRO-MINI HOLIDAY
2 nights for price of 1 (Sun. thru Thurs.)

Indoor Pool
Sauna
Golf — Tennis
Convention Facilities
Meeting and Banquet Rooms
For Information:
Phone 752-9238
or Box 327
Qualicum Beach
B.C.

20%
20% OFF CARPET CLEANING
Save 20% on guaranteed carpet cleaning by the world's largest, most experienced specialist . . . Colt Drapery and Carpet Cleaners. Phone for free estimate, no obligation. PHONE 477-9529.

Erma Bombeck

There isn't a family in the world that at one time or another hasn't had a live-in neighbor child.

He's the kid who sleeps in the woodwork, materializes each morning at your breakfast table, spends the entire day with you and the next thing you know you can't really remember where he lives or who he belongs to.

We were sitting around the breakfast table one morning when my husband asked, "How many children do we have?"

"Three," I replied.

"We have four at breakfast," he tallied. "Which one isn't ours?"

I was stumped. One had my eyes, another the same color of hair as my husband but the other two we both could have phoned in.

"Okay," I announced, "will the real Bombecks please stand up."

They exchanged glances dramatically. One slid back his chair as though he was going to stand up but didn't. Slowly, the other three rose to their feet.

"If that doesn't tear it," I snarled, looking at Tim who was still seated. "I not only thought he was mine, I just got him toilet trained."

I have often wondered about the mothers of these children who disappear for five or six years to play. Do they ever wonder what they look like? How tall they are? Do they rent out their rooms or keep them available? Do they feel guilty when they list them as a deduction on their income tax?

I think it's flattering when a child joins your family, but there has to come a time when you send him home.

A neighbor child has been with you too long when you postpone your vacation because you can't get anyone to sit with him.

He's been with you too long when his teacher wants to have a parent conference with you.

He's been with you too long when you punish him by sending him to his home.

He's been with you too long when you call his mother and she says, "Huh?"

He's been with you too long when he appears with all of you on your Christmas card.

Tim has been with us too long. The other day a car driven by his father picked him up. Before I realized what I was doing, I was calling the police to report a missing child.

NUMBER 1 Pop Corn
Jolly Time POP CORN

SERVING VANCOUVER ISLAND
Sands
WE CARE
Dedicated to Service
Sensible Prices
SANDS FUNERAL CHAPELS
Your six community Chapels. Independent. Family Owned and Controlled. Sands since 1912.
INTERNATIONAL FLIGHT CARE
Specializing in shipping to or from anywhere. Call collect.
A DIVISION OF SANDS
REMOVAL AND MEMORIAL SERVICE
Covering Vancouver Island
Call Collect
A DIVISION OF SANDS
VICTORIA, 388-5135
SIDNEY, 656-2932
COLWOOD, 478-3821
DUNCAN, 746-5312
LADYSMITH, 245-2331
NANAIMO, 753-2032

THE SUPER-VALU PROMISE

MORE THAN THE VALUE IS SUPER

Price is a very important consideration when you're shopping. You know it. And Super-Valu knows it. And we're doing something about it.

Each week, over and above our regular weekly specials we're offering you many Super-Buys. Sometimes as many as 200. Super-Buys are items where a special manufacturer's discount has been passed on to you, the consumer. At really super savings.

That's a few hundred reasons *alone* for shopping Super-Valu. But we'll give you even more.

Like fresh fruit and vegetables. The finest, top quality meat anywhere with a wide variety of prime cuts. Our Oven-Fresh baked goods. The best in frozen foods. Friendly, helpful personnel.

And much, much more.

And when you can get all that on top of the super price, doesn't it make sense to shop at Super-Valu?

SUPER-VALU
More than the value is super.

LOSE WEIGHT
THIS FALL
Slim down — Firm up!
don't waist another moment—
Make this your lose weight fall
at
Hilton-Tru-Dimensions
LADIES . . .
★ Do YOU Have a Weight Problem?
★ Do YOU Need Firming and Toning?
★ Do YOU Have Areas That Need Our Individual Special Attention?
★ Do YOU Need Posture Correction?
IF SO?
LOSE LBS. AND INCHES OR MONEY REFUNDED ON OUR GUARANTEED PROGRAMME
Dream on? or Call Now
- No disrobing
- No crash dieting
- No strenuous exercising
- No memberships
- We are not a gym
- We are not a wrap around

CALL NOW
TODAY!
383-4178
Or drop in for your free courtesy tour and figure analysis. No obligation.

HILTON—
TRU-DIMENSIONS
Figure Salons
3025 SHAKESPEARE ST.
VICTORIA, B.C.
383-4178
OPEN DAILY 9 to 9 — SATURDAYS 9 to 3

386-2121

CLASSIFIED ADVERTISING

Vancouver Island's Largest Shopping Centre in Print

386-2121

11:30 p.m. to 7:30 a.m.
TELEPHONES
AFTER-HOURS
AND SUNDAY
Editorials, 383-4114
Sports, 383-4113

BOX REPLIES

All replies to private box numbers available from 8:00 a.m. to 6:00 p.m. Monday to Friday inclusve.

Victoria Press Box numbers available on request. Charge $2.00 and $3.50.

OFFICE HOURS

Classified Counter, 8:00 a.m. to 5:30 p.m. Business Office, 8:30 a.m. to 5:00 p.m. Monday to Friday inclusive.

* * *

OFFICE CLOSED SATURDAY

* * *

CLASSIFIED TELEPHONE HOURS

8:00 a.m. to 6:00 p.m. Monday to Saturday inclusive.

* * *

CLASSIFIED COPY DEADLINES

Regular classified advertisements may be placed at the counter, 8 a.m. to 5:00 p.m. on the day prior to publication, Monday to Friday inclusive. By telephone, 8:00 a.m. to 5:00 p.m., Monday to Saturday inclusive.

All classified semi-display copy must be in the possession of Victoria Press Ltd., 2621 Douglas Street by 12 noon on the day prior to publication with the exception that copy for Sunday Colonist must be in by 12 noon Friday.

FULL COVERAGE CLASSIFIED RATES

REGULAR CLASSIFIED LOCAL RATE

One day, 9c per word per day.
Three consecutive days, 8c per word per day.
Six consecutive days 7c per word per day.
1 6-pt. heading or white space allowed to be charged at 5 words.
Minimum advertisement 10 words and $1.00.
Each initial, sign, group or figures and abbreviation counts as one word.

SEMI-DISPLAY LOCAL RATE

Ads requiring a style other than that mentioned above will be charged by the measured agate line (14 agate lines equal 1 inch).
One day, 42c per line, $5.88 inch.
Three consecutive days, 37c per line, $5.18 inch.
Six consecutive days, 32c per line, $4.48 inch.

NATIONAL RATE AND OUT-OF-PROVINCE RATE

Regular classified, 10c per word per day.
Semi-display, 50c per line per day.

Birth Notices $2.50 per insertion for standard message of 30 words or less. 8c each additional word or initial.

In Memoriam notices, Cards of Thanks, Death and Funeral Notices, 35c per line per day. Three consecutive days 90c.

Births, Deaths, In Memoriam Notices, Cards of Thanks, personals not accepted by telephone.
Single paper rates on request.

SUBSCRIPTION RATES

Wherever carrier service is maintained, $3.00 per month.
By mail—
Canada, $3.50 per month, $10.00 per 3 months, $39.00 per year.
United States, $4 per month.
Sunday Only—
Canada, 25c per copy, $13.00 per year.
United States, 30c per copy, $15.60 per year.
Commonwealth and Foreign rates upon request.
Mail subscriptions are payable in advance.
Authorized as second class mail, Post Office Department, Ottawa. Member Audit Bureau of Circulations

TERMS OF PUBLICATION

The Victoria Press Ltd. shall not be liable for non-insertion of any advertisement beyond the amount paid for such advertisement.

In the event of an error occuring the liability of Victoria Press Ltd. shall not exceed the charge for the space actually occupied by the item in question.

All claims on error in publication shall be made within 12 hours thereafter and if not made shall not be considered. No claim will be allowed for more than one incorrect insertion not for errors not affecting the value of advertisement.

All estimates of cost are approximate. Advertisers will be charged with space actually used.

All advertising copy will be subject to the approval of the Victoria Press Ltd., who reserve the right in its sole discretion to classify, reject or insert copy furnished.

Advertisements must comply with the British Columbia Human Rights Act which prohibits any advertising that discriminates against any person because of his race, religion, sex, color, nationality, ancestry or place of origin, or because his age is between 44 and 65 years, unless the condition is justified by a bonafide requirement for the work involved.

While every endeavor will be made to forward replies to box numbers to the advertiser as soon as possible, we accept no liability in respect of loss or damage alleged to arise through either failure or delay in forwarding such replies, however caused, whether by negligence or otherwise.

CIRCULATION REPRESENTATIVES

Duncan, Chemainus—
P. J. Rogers — 746-6181
Lake Cowichan—
P. Edwards 749-6771
Port Alberni—
Mrs. I. Shepherd 723-8312
Nanaimo—
A. Lakey 753-2766

DUNCAN BUREAU

Duncan Financial Centre, 435 Trunk Rd. Office and telephone hours 8:30 a.m. to 5 p.m. Monday to Friday inclusive.
PHONE DUNCAN 746-6181

United States Representatives
MATHEWS, SHANNON and CULLEN, INC.
New York, Boston, Chicago, Detroit, Philadelphia, Pittsburgh, Cleveland, Syracuse, Charlotte, Atlanta, Cincinnati.

CLASSIFIED SERVICE FOR DUNCAN COWICHAN VALLEY CHEMAINUS RESIDENTS
Classified Ads phoned in to our Duncan office 746-6181 before 3:30 p.m. will appear in the following day's paper.

NOTICE OF COPYRIGHT

Full complete and sole copyright in any advertisement produced by Victoria Press Ltd. is vested in and belongs to, Victoria Press Ltd.; provided, however, that copyright IN THAT PART AND THAT PART ONLY of any such advertisement consisting of illustrations, borders, signatures or similar components which is, or are, supplied to Victoria Press Ltd. by the advertiser in the form of engravings, matrices, casts, etc., and incorporated in said advertisement shall remain in and belongs to the advertiser.

1 BIRTHS

ALFORD — Born to Terry and Margot at Royal Jubilee Hospital on Wednesday, Sept. 26, 1973, a daughter, Amanda Jane, 9 pounds 1 ounce. A grandchild for Mr. and Mrs. David Ascott of Montreal and Mr. and Mrs. R. Alford of Chilliwack and first great grandchild for Mr. and Mrs. Arthur Ascott of Sidney. Our thanks to Drs. J. Fowler, Gough and Seigel.

BEAVERIDGE — Born to Mr. and Mrs. G. A. Beaveridge, 3433 Willerton Rd., Victoria, at Victoria General on September 24, 1973, a son, Andrew James, 6 pounds, 14 ounces. Thanks to Dr. Hargrove and Maternity Staff.

BROWN — September 28, 1973. Born to Dagmar and Peter Brown (nee Leuenburger) at Lion's Gate Hospital, North Vancouver, a son, Jeremy Allan — 7 lb., 14 oz.

CHAUVIN — Kent and Leni Chauvin are happy to announce the birth of their daughter, Madeline Paige, on September 27th, 1973, at Lions Gate Hospital, North Vancouver, B.C. Proud grandparents are Mr. and Mrs. A. A. Chauvin.

HAWKINS — Born to Mr. and Mrs. R. G. Hawkins, 1059 Amphion, Victoria, B.C., at Royal Jubilee Hospital on September 27th, 1973, a daughter Jennifer Bree. 8 pounds, 15 ounces.

HOLLAND — Born to Dave and Juanita, 307-1678 Fort St. Victoria, B.C. at Royal Jubilee Hospital on Sept. 27, a girl Vicki Jean 7 lb. 15 oz. Thanks to Dr. Kardera and Maternity staff. First grandchild for Mr. C. W. Coombs and Fourth for Mrs. J. Gibson and Mr. A. J. Holland.

PETERSON — Born to Mr. and Mrs. Jim and Margaret Peterson, 1350 Glenridge Drive, at Royal Jubilee on September 28, 1973, a beautiful daughter, Amanda Jayne, 7 lbs., 10 oz. Sister for Chad. Thanks to Dr. Rasmussen.

CLASSIFICATION INDEX

VITAL STATISTICS
1 Births
8 Card of Thanks
5 Deaths and Funerals
9 In Memoriams
10 Funeral Directors

NOTICES
14 Announcements
16 Catering, Banquets and Reception Rooms
20 Lost and Found
15 Coming Events and Meeetings
11 Monumentals
17 Restaurants
18 Places to Visit

EMPLOYMENT
21 Help Wanted—General
22 Office Help
23 Skilled Trades
24 Sales Persons and Agents
25 Teachers
26 Part Time—Temporary Help
30 Situations Wanted

BUSINESS SERVICES AND DIRECTORY
36 Business Services and Directory

PERSONAL SERVICES
33 Bands, Musicians and Orchestras
40 Business Personals
43 Dancing
42 Education
71 Music Teachers
39 Personals
32 Trade Schools
38 Travel

MERCHANDISING
83 Aircraft
117 Antiques
78 Bicycles
80 Boats and Marine
65 Building Supplies
93 Cameras, Supplies and Photo Finishing
127 Chicks, Polutry, Hatching Eggs, Supplies
135 Farm Implements
12 Florists
97 Furniture
60 Fuel
120 Garden Supplies
99 Groceries, Meat and Produce
130 Heavy Equipment and Machinery
128 Livestock, Supplies and Events
100 Miscellaneous for Sale
103 Miscellaneous Wanted
109 Miscellaneous to Rent
77 Motorcycles
70 Musical Instruments
125 Pets and Supplies
96 Ranges, Stoves and Furnaces
92 Sporting Goods
115 Swaps
63 Timber
98 TV, Stereo, Radio Sales and Service
112 Wanted to Rent, Miscellaneous

AUTOMOTIVE
164 Auto Body and Painting
162 Auto Repairs, Service and Towing
168 Campers and Trailers
166 Cars and Trucks Wanted
150 Cars for Sale
151 Foreign Import and Sport Cars
169 Mobile Homes and Parks
149 New Car Directory
160 Parts, Accessories
158 Tires
154 Trucks and Buses
156 U-Drive and Auto Washing

ACCOMMODATION
185 Convalescent and Rest Homes
175 Hotels
178 Summer Resorts
181 Toruist Accommodation

RENTAL
201 Apartments to Rent, Furnished
200 Apartments to Rent, Unfurnished
202 Apartment Furniture to Rent
203 Apartments Wanted
206 Duplexes to Rent
207 Duplexes Wanted to Rent
215 Halls, Warehouses, Stores and Offices to Rent
197 Housekeeping Rooms to Rent
199 Housekeeping Rooms Wanted
211 Houses to Rent, Furnished
210 Houses to Rent, Unfurnished
212 Houses Wanted to Rent
190 Room and Board
191 Room and Board Wanted
193 Rooms to Rent
194 Rooms Wanted

FINANCIAL
155 Automobile Financing and Insurance
233 Mortgage Loans and Insurance
234 Mortgages for Sale
230 Personal Loans and Insurance
235 Wanted to Borrow

REAL ESTATE
280 Acreage for Sale and Wanted
240 Business Opportunities
241 Business Opportunities Wanted
300 Churches
247 Commercial or Industrial Properties
258 Condominiums and Townhouses
253 Country Homes and Properties
270 Exchange Real Estate
290 Farms for Sale and Wanted
263 Garages for Sale, Rent, Wanted
293 Gulf Islands Properties
250 Houses for Sale
265 Houses Wanted to Buy
295 Listings Cancelled
268 Listings Wanted
271 Lots for Sale
294 Mainland and Out-of-Province Properties
273 Property for Sale
274 Property Wanted
244 Revenue Property
245 Revenue Properties Wanted
285 Up-Island Properties
256 Waterfront Properties

PHONE DIRECT
386-2121
TO PLACE YOUR CLASSIFIED AD

5 DEATHS and FUNERALS

BURY — In Victoria on September 30, 1973, Mrs. Agnes Bury of 555 St. Patrick St., aged 85 years, born in Bradford, Yorkshire, England, a resident of Victoria since 1927. She is survived by 3 sons and daughters-in-law, Mr. and Mrs. Charles Bury of Surrey, Mr. and Mrs. Maurice Bury and Mr. and Mrs. Kenneth Bury of Victoria; 6 grandchildren; 1 great-granddaughter; also 2 nieces in England and a dear friend, Miss Else Nielsen of Victoria. She was a member of Colfax Rebekah Lodge No. 1, IOOF, the OES, and an active member and president of the Oak Bay Social Credit Women's Auxiliary since 1954.
Funeral service in McCall Bros. FLORAL CHAPEL, Johnson and Vancouver Sts. on Thursday, Oct. 4 at 10:15 a.m. with the Rev. Harry S. McDonald officiating. Interment at Royal Oak Burial Park.

CRAWSHAW — In Victoria on September 30, 1973, Mrs. Clara Marguerite Crawshaw, aged 85 years, of 820 Cowper St., born in St. Paul Parish, Manitoba, resident here for the past 8 years, formerly of Vancouver. She leaves 1 son, Donald, of Edmonton, Alberta; 3 daughters, Mrs. Marion Banks of Victoria, Mrs. Dorothy Jubb of London, England and Mrs. Enid McLaughlin of Montreal; 4 grandchildren; 1 great-grandson. She was a member of the George Pearkes Clinic Auxiliary.
Funeral arrangements will be announced later by McCall Bros. Funeral Directors Ltd.

EDWARDS — In Victoria, B.C., on September 30, 1973, Mrs. Catherine Mary Edwards, widow of Charles Edwards, aged 89 years, born in Boston, Mass., and a resident of Victoria for the past 39 years, late residence, 2640 Forbes St. She leaves her daughter and son-in-law, Mary and William Wignall, 2640 Forbes St.; grandchildren, Edward James Wignall, and Mrs. Nigel (Catherine Margaret) Lomas, Victoria, B.C., and Michael William Wignall, at the family residence and her great-granddaughter, Leslie Anne Lomas.
Service will be held in the Sands Mortuary Limited, "Memorial Chapel of Chimes," on Thursday, October 4, 1973, at 3:00 p.m. Rev. H. T. Allen officiating. Interment in the Hatley Memorial Gardens.
Sands—Victoria

GUMMER—In Victoria, B.C. on October 1, 1973, Mrs. Myra Elizabeth Gummer, aged 79 years, born in England and a resident of Sidney, B.C. for the past 35 years, late residence, 9393 West Saanich Rd. She leaves her daughters, Mrs. Roy (Mary) Tutte, 5055 Cordova Bay Rd. Victoria, B.C. and Mrs. Orval (Elsie) Eckardt, 3830 Epsom Drive, Victoria, B.C.; sons, W. Edward Gummer, 3851 Douglas St. Victoria, B.C. and T. Charles Gummer, Edmonton, Alberta; 12 grandchildren and 15 great-grandchildren.
Service will be held in the Sands Funeral Chapel of Roses, Sidney, B.C., on Wednesday, October 3rd, 1973 at 1:00 p.m. Rev. Robert A. Sansom officiating. Interment in the Holy Trinity Cemetery.
Sands—Sidney

HAYWARD—At the Veterans' Hospital, on September 29, 1973, Mr. Arthur Hayward, aged 84 years of 230 Government St., born in London, England, and resident here for the past 21 years. He leaves his beloved wife Beatrice, at the residence; 5 daughters, Mrs. Lillian Polsz, of Victoria, Mrs. E. (Grace) Floen, of Red Deer, Mrs. J. (Maud) Stevens, Regina, Mrs. W. (Emily) Milne, Victoria, and Mrs. L. (Rita) Belway, of Cranbrook; 8 sons, Arthur, of Silver Valley, John, of Edmonton, William, of Prince Albert, Albert, of St. Thomas, Ont., Geoffery, of Moose Jaw, Victor, of Cranbrook, Stanley, of Victoria, and Robert, of Moose Jaw; 47 grandchildren; several great-grandchildren. He was a member of the Pro Patria Branch, R.C.L.
Funeral service in McCall Bros. FAMILY CHAPEL, on Wed., Oct. 3, at 1:15 p.m. with Tony Roberts officiating. Interment at Hatley Memorial Gardens.

JUDSON — A. Roy of Victoria, on September 29, 1973. Aged 80 years. Predeceased by his first wife Eva Graham in 1954. Survived by his wife, Ruth; two sons, Dr. T. Andrew Judson (Lennoxville, P.A.) and Dr. Graham Judson (San Diego, Calif.); two sisters, Mrs. Minnie Rose (Peterborough, Ont.), Mrs. Evadine Johnson (Carman, Man.)
Memorial Service, Tuesday, October 2, 1973, at 2 p.m., in James Bay United Church, 511 Michigan St., Victoria. Rev. K. Wood officiating (Cremation). Flowers declined with thanks. Arrangements through the Memorial Society of B.C. and the First Memorial Services Ltd.

LESTER — In Victoria on September 27, 1973, Mrs. Ethel Irene Lester aged 89 years of 4635 Vantreight Dr., a native daughter. Widow of H. W. Lester, she leaves a sister, Mrs. C. B. McDonnell of Victoria; her brother, Edgar L. Vantreight of Victoria; sister-in-law, Mrs. Sydney E. Vantreight; nieces and nephews. She was the oldest parishioner of St. Luke's Anglican Church.
Funeral service in St. Luke's Church, Cedar Hill Crossroad, on Tuesday, October 2 at 2:00 p.m. with the Venerable Archdeacon C. E. F. Wolff officiating. Interment at St. Luke's Churchyard. McCall Bros. Funeral Directors in charge of arrangements.

MAUDE—Suddenly on September 29, 1973, Mr. Peter Maude, aged 24 years, born in England and a resident of Victoria for the past 23 years, late residence Suite 114—2040 White Birch Road, Sidney, B.C. He leaves his loving wife Jane, and son, Jason, at home; his mother and step-father, Vera and James Iverson, Sidney, B.C.; brother, Gary Maude, Sioux Lookout, Ont.; step-brothers, Chuck and Joe Iverson, Sidney, B.C., and his sister, Mrs. T. (Marilyn) Hansen, Ladner, B.C.
Arrangements will be announced later by the Sands Funeral Chapel of Heather, Colwood, B.C.
Sands — Colwood

McNIE — In Victoria, on September 29, 1973, Cassie McNie of 14 Pilot Street. She leaves her loving husband, Samuel; one daughter, Mrs. G. (Diane) Dake of Vancouver; one son, Thomas Marshall of Victoria, and two grandsons, also six sisters and two brothers.
Funeral service in McCall Bros. Main Chapel, Johnson and Vancouver Streets, on Tuesday, October 2, at 4:00 p.m., with Rev. B. Molloy officiating, followed by cremation. (Flowers gratefully declined.)

PAGE—In Veteran's Hospital, Victoria, B.C., Sept. 29, 1973, Henry H. Page, age 82 years, of 647 Speed Ave., Victoria, B.C. and formerly of North Burnaby. Served with the 49th Battalion in W. W. I. Survived by one brother, William, California; 4 sisters, Beatrice, Edmonton, Alice, Nellie, and Elsie, Victoria, nephews and nieces.
Funeral service Wednesday, Oct. 3, 3 p.m., in the Burnaby Funeral Directors Chapel with Rev. E. J. Rockwood officiating. Entombment The Abbey, Ocean View Cemetery.

SMART—In Victoria, B.C., on September 30, 1973, Mrs. Bertha Josephine Smart, aged 53 years, born in Odessa, Saskatchewan, and a resident of Victoria for the past 25 years, late residence, Suite 5—853 Burdett Ave. She leaves her loving husband Ed, at home; sisters, Mrs. Kate Diewold, Lintlaw, Sask., Mrs. Anne Huncher and Mrs. Margaret Rock, Regina, Sask, Mrs. Emily Smith, Dysart, Sask. and Mrs. Lavina Monette Victoria, B.C.; brothers, Mr. Ralph and Mr. Joseph Smith, Edmonton, Alberta, Mr. Carl Smith, Kingsville, Ont., and all the James Smart family, of Victoria, B.C.
Service will be held in the Sands Funeral Chapel of Heather, Colwood, B.C., on Tuesday, October 2, 1973 at 10:00 a.m. Interment in the Hatey Memorial Gardens. Flowers gratefully declined. Those so desiring may contribute to the Victoria Cancer Clinic, 1900 Fort St., Victoria, B.C.
Sands — Colwood

SMITH—In Victoria, on September 30, 1973, Daisy Smith, aged 77 years, of 2420 Dryfe St. She leaves her loving husband Edgar; 1 son, E. W. T. Smith, of Victoria; 1 daughter, Mrs. A. T. (Olive) Rutledge, of Victoria; 7 grandchildren; 2 great-grandchildren; a sister, Mrs. Elizabeth Pearson, of Victoria, and a daugher-in-law, Mrs. M. Williams, of Port Alberni.
Funeral service in McCall Bros. FLORAL CHAPEL, Johnson and Vancouver Sts., on Wed., Oct. 3, at 1:30 p.m., with the Rev. A. Calder officiating. Interment at Royal Oak Burial Park.

TIPPETT—After a lengthy illness, in Victoria, on Monday, October 1, 1973, Mr. George Deeble Tippett of 1010 Karen Crescent, aged 71 years. He leaves his loving wife Violet; 2 sons, Capt. Eric Tippett of Calgary and Kelly Tippett of Yellowknife; 4 daughters, Mrs. G. (Pearl) Bryant of Courtenay, Mrs. E. (Joy) Whyte and Mrs. G. (Dianne) Bridges of Victoria and Mrs. D. (Marie) Cole of North Vancouver; 1 sister, Mrs. Annie Watchorn of Nanaimo; 14 grandchildren. he was a member of St. Andrew's Lodge AF and AM, No. 49, B.C.R., Pro Patria Branch No. 31, R.C.L. He served with the Canadian Scottish Regiment (Princess Mary's) in the Second World War and had been a member of the Canadian Scottish Regiment (Princess Mary's) Reserve until recently.
Funeral service in McCall Bros. Chapel, Johnson and Vancouver Sts. on Wednesday, Oct. 3 at 2:30 p.m. with the Rev. K. Wood officiating. Interment at Royal Oak Burial Park. (Flowers gratefully declined. Donations, if desired, may be made to the Cancer Fund, 857 Caledonia Ave. or the Heart Fund, 402-612 View St.)

8 CARD OF THANKS

We wish to sincerely thank our families and many friends for their kindness, sympathy and donations during the recent illness and passing of our loving wife and mother, Elizabeth Alice.
—Charles McIntosh and Family.

10 FUNERAL DIRECTORS

McCALL BROS.
Funeral Chapels
1400 Vancouver Street
385-4465 — 385-4466 — 385-4467
Professional Service of the Highest Order . . . and at Moderate Cost.

MONDAY
JOHNSTON, Mrs. Maria
PRIVATE SERVICE
10:15 a.m.—FAMILY CHAPEL
KIRKHAM, Mrs. Harriet
1:15 p.m.—FLORAL CHAPEL
MORRISON, Mrs. Eveline
MEMORIAL SERVICE
1:30 p.m.—METROPOLITAN UNITED CHURCH
DYKE, Mrs. Charlotte
2:15 p.m.—FLORAL CHAPEL
HARRELL, Mrs. Caroline
FAMILY CHAPEL
TUESDAY
DONOVAN, Mrs. Anna
10:15 a.m.—FAMILY CHAPEL
LESTER, Mrs. Ethel
2:00 p.m.—ST. LUKE'S CHURCH
McNIE, Mrs. Cassie
4:00 p.m.—FLORAL CHAPEL
WEDNESDAY
HAYWARD, Mr. Arthur
1:15 p.m.—FAMILY CHAPEL
SMITH, Mrs. Daisy
1:30 p.m.—FLORAL CHAPEL
TO BE ANNOUNCED
TIPPETT, Mr. George D.
BURY, Mrs. Agnes

SERVING VANCOUVER ISLAND
Sands
WE CARE
Dedicated to service
Sensible Prices
SANDS FUNERAL CHAPELS
VICTORIA 388-5155
SIDNEY 656-2932
COLWOOD 478-3821
DUNCAN 746-5212
LADYSMITH 245-2331
NANAIMO 753-2032
Your six community Chapels. Independent, Family Owned and Controlled. Sands since 1912.

IFC INTERNATIONAL FLIGHT CARE
Specializing in shipping to or from anywhere call collect
VICTORIA, 388-5155
SIDNEY, 656-2932
COLWOOD, 478-3821
DUNCAN, 746-5212
LADYSMITH, 245-2331
NANAIMO 753-2032

Removal and Memorial Service
A Division of Sands
Covering Vancouver Island

CUNNINGHAM FUNERAL CHAPEL
(Formerly Chaplin's
1155 Fort Street
Phone 384-5512 or 384-8626
Offering dignified moderate services for all. Geo. S. Cunningham, owner, manager.

THOMSON & IRVING
Funeral Chapel
Est. 1906 — Formerly of Winnipeg
A Dignified and Understanding Service at Moderate Cost
PRE-NEED AT NEED
SHIPMENTS
1625 Quadra St. Phone 384-2612

HAYWARD'S CHAPEL
Ready to carry out the family's wishes, quietly, sympathetically, with efficiency and dignity.
386-3505
734 Broughton St.
REGINALD HAYWARD, MGR.

FIRST MEMORIAL SERVICE
Undertakers for the Memorial Society of B.C. — 658-5244

11 MONUMENTAL

STEWART MONUMENTAL Works Ltd.
ESTABLISHED 1896
Memorial of Distinction
Marble fireplace and tabletops
1403 May St. 384-3452

MORTIMER'S MONUMENTS
ESTABLISHED 1877
"The Finest in Craftsmanship"
633 DAVID ST. 383-6421

12 FLORISTS

REAL FLOWERS FADE
but
THE MEMORY LASTS
Funeral Flowers expertly designed
WOODWARD'S FLORISTS
635 Fort 384-5614

14 ANNOUNCEMENTS

LAST CHANCE FOR BOYS AND girls, ages 10-14 years to join newly formed Marching Drum Corps. 479-1077.

15 COMING EVENTS and MEETINGS

PARISH BINGO
Parish Hall, Langford
798 GOLDSTREAM AVE.
TUESDAY—8 P.M.
15 GAMES
Free Admission, 5c card
Minimum Prize $25
7th GAME—$50
ONE Final Game
FULL Card
$100 Prize

RUMMAGE SALE
Nothing over 10c. Friday, Oct. 5th, 7 to 9 p.m., Hampton Park Hall. Burnside Lawn Bowling Club.

15 COMING EVENTS and MEETINGS

BASEBALL BINGO
Every Tues.
7:30 p.m.
At 4137 Torquay Dr.
LAMBRICK SPORTS CENTRE
Free Parking
No Steps
Floor at Ground Level
Good Heating
Good Ventilation
ALL GAMES
Good Neighbour
or
Wild Red
Lucky Intermission Draws
16 GAMES
No Game Under $20
$1,200 on 46 Call or less
$500 on 50 calls or less on 16th game.
5 Extra Games at 25c card
$30-$50
Baseball Bingo Sign
at the corner of Lambrick

EVENING OPTIMIST BINGO
Club Tango 1037 View St.
Every Tuesday 7:30 p.m.
Admission $1.00 for first card,
25c per card there after
16 games at $20 minimum
3 games at $50 and 20th game, full card for $200.
Nineteen good neighbor games
Five extra games follow 20 regular games at 25c per card.
Blue chip draw follows 18th game.
10 door prize draws at half time.
Free Bus to town at 10:30 p.m.
Limited free parking at east side of building.

LONDON BOXING ATHLETIC CLUB BINGO
Wednesday, 7:20 p.m.
CLUB TANGO
1037 VIEW
All Games $20 or More
Plus $25, $50 and $100 Games
20th GAME $200
All Games—Good Neighbors
5 EXTRA GAMES
25c Card
Minimum $50 Plus
FREE BUS and PARKING
EVERYONE WELCOME
YOUTH PROJECTS

NORWAY HOUSE
1110 Hillside
Charity Bingo
TUES. NIGHT — 7:30 P.M.
Admission $1
20 Games
6 Cards for $2
5 Extra Games
5 Cards for $1
Everyone Welcome

16 CATERING, BANQUETS and RECEPTION ROOMS

BANQUETS, WEDDINGS AND meetings. Up to 80 persons at the Mayfair Lanes Restaurant. Business luncheons. Hours 9 a.m.-11 p.m. 382-6512.

20 LOST and FOUND

LOST; MALE NEUTERED SIAmese cat, 2 years old lost in vicinity of Craigflower and Admirals, September 10. Reward. 388-5224.

LOST — LADIES GOLD WITTnauer wrist watch, possibly near area of Oak Bay Marina. Sentimental value; greatly missed. Reward. If found please return to Oak Bay Marina Office, or phone 658-5916.

LOST; SMALL COLLIE-Shepherd dog in James Bay. White-brown-black, answers to "Andy". $30 reward. 385-1178 or 383-1177.

LOST: MILL BAY SIDE OF Brentwood, 12' Aluminum Boat, No. 14K-11091, and 5½ H.P. Johnson Motor. Reward. 384-5776.

LOST — SMALL GRAY CAT, white feet and front lost Saturday night, Shelbourne — McRae, 592-7656 evens. Reward.

LOST — LADIES GRUEN watch, reward. Please phone 656-4386.

LOST: GOLD RING IN ESQUImalt. September 27. Sentimental value. Reward. 386-6421 or 385-0709.

LOST — CHANGE PURSE CONtaining Rosary and change. Vicinity Pedder Bay Marina. 386-8190.

LOST — MALE BLACK AND white cat. Answers to "Butch." 383-2986.

LOST YOUR PET? HOMES wanted, found. SPCA, 388-6627.

HAVE YOU LOST YOUR CAT? Homes wanted. CPL. 598-5731.

FOUND: OLD GOAL PADS. 592-0034.

SELL IT FAST Through CLASSIFIED

21 HELP WANTED GENERAL

ADVERTISEMENTS IN THIS CLASSIFICATION MUST COMPLY WITH THE BRITISH COLUMBIA HUMAN RIGHTS ACT SEE COLUMN 1

RETAIL OPENINGS
We are now taking applications for our fall season. We are looking for experienced cashiers, specialized sales personnel and stockmen. Our firm offers good wages, and pleasant working conditions. Apply by letter or resume stating age, experience and references to P.O. Box 4141, Postal Station A, Victoria, Attention Mr. T. Garner.

"MEDIAEVAL INN"
It's a joy to be a hostess at the Mediaeval Inn — are you outgoing, yet feminine? Attractive and warm? Aggressive, yet gentle? (Over 20?) Thursday, Friday, and Saturday nights. Apply in person after 3 p.m. 1005 Broad Street.

EXPERIENCED WINDOW cleaners, only fully experienced need apply, this is a permanent and full time position. Starting wage $4 per hour. Apply Bobs Janitorial Service, 1105 Alston.

REQUIRE CHILD CARE FOR 5 year old in afternoon kindergarten. Linden-Richardson area. Allyson, 388-3136 or 385-0701.

VICTORIA PRESS BOX 744 thanks you for applying. This position has now been filled.

FULLY QUALIFIED HAIRdresser to manage beauty salon on Fort Street. 388-9022 or 382-4094.

CYCLE MECHANIC WANTED. Reply in own handwriting with photo, to Victoria Press Box 862.

MOTHERS' HELPER WANTED, non smoker, call 652-2562.

21 HELP WANTED GENERAL

NIAGARA FINANCE CO. LTD.
NIAGARA REALTY CO. OF CANADA LTD.
required
experienced personnel

Those with present or past experience in consumer lending (bank or consumer finance), sales finance and-or mortgage lending, are the type we want. Positions are open in Victoria, Calgary, Edmonton and Vancouver for those so interested. Salary to be negotiated depending on experience involved. Transfer expenses will be paid for those accepting positions outside Victoria. Excellent employee benefits available.

Applicants are invited to contact J. Romfo, our Victoria manager, for a confidential interview.
1032 YATES ST., VICTORIA
TELEPHONE 384-9365

TRIUMF
A Nuclear Research Laboratory at U.B.C. has an opening for a
TECHNICIAN
to join the experimental group responsible for the liquid hydrogen target. Requirements include B.C.I.T. Certificate or equivalent, preferably with cryongenic and/or high vacuum experience or similar. Position initially for a one year period.

Applications with full details in writing to Department of Personnel, University of British Columbia, Vancouver 8, B.C.

CANADIAN DISTRIBUTOR
NEW
CAXTON ENCYCLOPEDIA
An excellent opportunity for individual or company to enter an exciting growth industry.

You will be handling a famous publication with the chance to visit London, England and Toronto office.

This is a challenging situation offering unlimited potential for profits and growth. Apply in strictest confidence to: Lexicana Publications, Box 662, Station B., Willowdale, Ontario.

Operations Trainee
We are soliciting the services of a young man desiring to enter the transportation field with an ambition to become part of management. Initially training will be dispatching and fleet organization. The applicant should have completed high school, have some knowledge of trucks and be willing to relocate if necessary. In return, we offer a salary of $10,000 per annum, all usual company benefits and an opportunity to join B.C.'s fastest growing industry. Submit resumes to Victoria Press, Box 835.

Trainee Mgr.
This is a big job. A great challenge and an opportunity not often offered to people outside a sales organization. Complete training program, including field experience sufficient to fully appreciate the potential of our market and the management duties required by the company. High income potential. All replies strictly confidential. Mature people preferred. 383-5544, 4-6 p.m.

ACCOUNTING OPPORTUNITIES
We have vacancies existing for C.A. students, Accounting Assistants, and Bookkeepers. If you are interested in a position with a well established, progressive office please write or telephone G. R. Hutcheson; Clarkson, Gordon and Company, 1010 Bank of Commerce Building, 1175 Douglas Street, 386-3521.

SENIOR ACCOUNTANT REquired for head office of fully integrated forest products company, located on V.I. Must have experience in staff supervision and preparation of financial statements. Salary open. Relocation allowance to successful candidate. Address resumes to Box 844 Victoria Press.

IMMEDIATELY
Female graduate practical or mature experienced nurses aid for large rest home near Beacon Hill Park. 4 shifts per week. Extra on stat. holidays. 2 evenings 3:30 to 12 midnight and 2 nights 12 to 8:30 a.m. Phone 598-2465 after 6 p.m.

INTERMEDIATE ACCOUNTANT required for Vancouver division office of large V.I. based Transport Co. Applicants should have formal training or related experience. Salary in accordance with experience. Address applications to Victoria Press Box 841.

POSITION AVAILABLE FOR ACtive elderly man in automotive shop. Main duties driving and stock supervision, must be careful and thorough in work habits. Apply Victoria Press, Box 823, giving details of experience and background.

RELIABLE MATURE LADY IN Colwood Lake area with own transportation, to look after Grade 1 child in my home while mother works, Monday - Friday. 385-5751 days, 478-2288 evenings.

REGISTERED OR GRADUATE nurse for night duty in large private Hospital. Apply in person to the Matron, Richmond Heights Hospital, 3690 Richmond Road.

EXPERIENCED NURSES AID for night duty in large private hospital. Apply in person to the Matron, Richmond Heights Hospital, 3690 Richmond Rd.

REPUTABLE OFFICE EQUIPment firm requires experienced adder and typewriter serviceman. Electronics an asset. Excellent working conditions. All fringe benefits. Victoria Press, Box 578.

MATURE COUPLE OR 2 LADIES for companion housekeeper to elderly couple. Duncan area. Applicants will have own suite plus all utilities. Remuneration also. References. 384-6539, 385-0988.

HOMEMAKERS, COMPANION helps, nurses aides. Work the days and hours you wish. Daily and live-in assignments. Medox, 1207 Douglas. 388-4642.

EXPERIENCED NURSE'S AIDE needed. Glenwarren Private Hospital, 383-2323. Apply between 8 a.m. and 3 p.m.

PERSON WANTED FOR LIGHT painting. Leave name, age and phone number in Victoria Press Box 846.

CARETAKING, MAN AND WIFE team for highrise. To start immediately. Apply Victoria Press, Box 845.

TIRE SERVICEMAN REQUIRED immediately, some passenger and truck tire experience desirable. Apply Victoria Tire, 610 Herald.

WANTED: HAIRDRESSER'S APprentice. Good opportunity for responsible career-minded individual. Victoria Press, Box 836.

EXPERIENCED WAITRESS REquired, specialty downtown restaurant. No late night work. Call before 11 and after 3. 385-4666.

EXPERIENCED WAITRESS REquired. Apply in person only. Smitty's Pancake House, 1150 Government.

WANTED BABYSITTER FOR 18 month old girl, my home or yours. Mon.-Fri. Shelbourne McKenzie area. 477-8963.

HOUSEKEEPER WANTED daily, Mon.-Fri. 2134 Granite. 598-2058 after 5.

EXPERIENCED WAITRESS, full time, apply in person, Melrose Cafe, 622 Yates.

BABYSITTER, YOUR HOME, Marigold-Interurban or Parliament Buildings area. 479-7047.

ELECTRICIAN REQUIRES CASUal helper, mostly domestic installations. Victoria Press Box 722.

DISHWASHER WANTED, EVEning shift, steady job, call 598-4556 Oak Bay Beach Hotel.

EXPERIENCED WAITRESSES for day and afternoon shift. Apply in person Scott's Restaurant.

LIVE IN BABYSITTER FOR 1 year old boy. Room and board plus wage. 477-8497.

21 HELP WANTED GENERAL

Group Home Parents
The Department of Human Resources, Prince Rupert, British Columbia, will accept applications for the position of House Parents to staff a Family Group Living Home for children.
QUALIFICATIONS: Applicants must be a congenial married couple in good health who have a very thorough knowledge and understanding of human behaviour. Preference will be given to those who have had extensive experience with children, preferably in a Group Home setting. Consideration can be given to a couple with one child.
DUTIES: To provide continuous care to a maximum of eight children who are in care of the Department. This couple will work as part of the Human Resources team and may be offered instruction or courses relevant to the position as provided by the Department.
SALARY: Attractive subsidies available, including free furnished housing, car allowance and other considerations.
Provision can be made for relief staff for time off, annual holidays or to assist the house mother with routine household tasks.
Applications should be sent to the District Supervisor, Department of Human Resources, 222-5th Street, B.C., giving age, and a resume of previous work experience.

SAANICH PENINSULA HOSPITAL
Written applications are invited for the following positions. appointees will be expected to commence work in early December.

—Registered nurses and graduate nurses
—Nursing assistants
—Physio-occupational therapist
—Engineer gardener
—Storeman clerk
—Bookkeeper
—Dietitian
—Cooks
—Dietry aides
—Supervisor—Building service workers
—Building service workers
—Maintenance worker

Nursing applications to Director of Nursing; all other applications to Administrator, Saanich Peninsula Hospital, P.O. Box 10, Saanichton, B.C. VOS 1MO.

Pay rates as applicable in extended care hospitals.

WORLD OF PLEASURE
Requires a
SERVICE MANAGER
A fast growing Leisure-based company requires a hard-working individual to manage both our Motorcycle and Outboard Marine Service Depts. Practical experience in both these fields not necessary but certainly an asset. Must have ability to handle a staff of mechanics and meet the public. Good starting salary and profit-sharing incentive. For interview kindly contact Wayne Adderson, 386-8424.
WORLD OF PLEASURE
3388 Douglas, Victoria

SAANICH CIVIL DEFENCE TRAINING COURSE
MALE OR FEMALE VOLUNTEERS are needed as Radiation Monitors. Prerequisites: Minimum age — 19, no maximum but physically fit. Preference given to Grade 10 education. Persons must be willing to serve in the Saanich Municipality Civil Defence in an EMERGENCY. All those interested meet with Mr. John Edmondson at 10:00 A.M. on Saturday, 12th October, 1973, at the Civil Defence HQ (Police Building), 760 Vernon Avenue.

SEARS
REQUIRES
PART TIME SEAMSTRESS
Applicants must be fully experienced in alterations of both women's and men's dress wear. Apply in person only to the Personnel Department, Monday to Friday.
Simpsons-Sears Ltd.

SAANICH CIVIL DEFENCE TRAINING COURSE
MALE OR FEMALE VOLUNTEERS are needed as Radiation Monitors. Prerequisite: minimum age 19, no maximum but physically fit. Preference given to grade 10 education. Persons must be willing to serve in the Saanich Municipality Civil Defence in an emergency. All those interested meet with Mr. John Edmondson at 10 a.m. on Saturday 13 Octover, 1973, at the Civil Defense Headquarters (Police Building) 760 Vernon Ave.

WAITERS
WAITRESSES
Experienced
PAULS
Steady and full time, some shift work. Apply 1900 Douglas St.

MANAGER TRAINEE
Openings in Canada's largest consumer finance company. Applicant should be willing to assume responsibility after initial training period. Applicant should have a pleasant personality and be able to deal with the public. Unlimited future, excellent starting salary and company benefits. Apply in person to the Manager, Avco Financial Services, 950 Blanshard.

HEALTH CARE SERVICES
UPJOHN LIMITED
IS HELP!
for convalescents, elderly people, children. If you are experienced in home nursing, housekeeping and child care, H.C.S.U.L. will employ you full or part time; live in or daily, and pay you a competitive wage. Please call 388-6639.

ACCOUNTING OPPORTUNITIES
We have vacancies existing for C.A. Students, Accounting Assistants, and Bookkeepers. If you are interested in a position with a well established, progressive office please write or telephone G. R. Hutcheson; Clarkson, Gordon and Company, 1010 Bank of Commerce Building, 1175 Douglas Street, 386-3521.

COMMERCIAL STOCK AUDIT company requires staff for their inventory crews. Past experience in stock taking or operating comptometer helpful must be free to travel and work irregular hours, all expenses paid while out of town. Please apply in writing with particulars and age to 921 Edge Place.

RESTHOME, GONZALES AREA. Mature person preferred. Sat. and Sun. 8 a.m.-3:30 p.m. Bed making, cleaning, etc. Mon. and Tues. 3:30-11 p.m., serve evening meal, assist elderly on retiring. $2.20 per hour. Victoria Press, Box 810.

HOUSEKEEPER REQUIRED, 4 hours daily (possibly more) and occasional babysitting. Oak Bay-Foul Bay Road area. Reply with phone number to Victoria Press, Box 833.

FULL TIME, FOR GENERAL duties in rest home, experienced preferred. Phone 382-2530 or 382-7406.

HOUSEKEEPER REQUIRED for rest home in Central Saanich, 5 day week, steady employment, 652-3093 days, 652-3519 evenings.

EXPERIENCED WAITRESS Monday to Friday, morning shift. Apply in person from 9 a.m.-1 p.m. Coffee Mac's, 617 Gorge Rd.

BABYSITTER REQUIRED, Obed-Tillicum vicinity, 4 days weekly, one child. 383-6518 evenings.

HOUSEKEEPER WANTED IMmediately, Nanaimo area, for couple in late 60's. Non-drinker, references preferred. 382-6689.

22 OFFICE HELP

ADVERTISEMENTS IN THIS CLASSIFICATION MUST COMPLY WITH THE BRITISH COLUMBIA HUMAN RIGHTS ACT SEE COLUMN 1

EXPERIENCED LEGAL SECREtary required, good salary and working conditions. Reply by letter only to Straith and Company, 600-1070 Douglas.

LARGE LEGAL OFFICE REquires clerk familiar with land registry office procedures, to conduct searches and file applications, reply Victoria Press, Box 831.

PRICING CLERK REQUIRED for wholesale business, please reply giving details of any experience to P.O. Box 1355, Victoria, B.C.

EXPERIENCED SECRETARY-bookkeeper required by chartered accountant. Salary will be according to qualifications. 388-9222.

RECEPTIONIST TYPIST, REAL Estate office. Shelbourne St. area. Permanent position. Victoria Press Box 859.

SECRETARY REQUIRED, MUST have shorthand and typing. Apply to Victoria Press Box 814.

INCLUDE THE PRICE in your classified advertisement. for faster results

23 SKILLED TRADES

ADVERTISEMENTS IN THIS CLASSIFICATION MUST COMPLY WITH THE BRITISH COLUMBIA HUMAN RIGHTS ACT SEE COLUMN 1

SMALL PAINTING CONTRACTORS
Year-round work available. Must have truck and basic tools. Exterior spray experience essential. 386-1030.

MECHANIC WANTED BY A well-equipped aggressive service station in Nanaimo. He should be licensed and familiar with up to date equipment. He will receive union wage and benefits. Apply Vern's Country Club Shell, 3200 Island Hwy. Nanaimo. 758-7111.

WANTED: BLOCK LAYER, CARpenter, plumber and roofer for building concrete block garage in Saanich. Contact Mark at Northwest German Auto, 3477 Quadra St., or phone 383-4021.

FULLY EXPERIENCED DRY cleaner spotter required. This is a full time permanent position. Union wages. Victoria Press Box 860.

FULLY EXPERIENCED FRONT-end man, all union shop, see Jim McDonald or Al Lewis at Ensign Motors.

FINISH CARPENTERS, EXPERIenced in all phases of general construction. Permanent position. 592-7122.

MECHANIC FOR COLWOOD RESidential station. Good volume and working conditions. Phone Ron, 478-4222.

RETAIL TIRE STORE REquires man for front-end alignment position. Salary plus commission. 386-0214.

TV-RADIO TECHNICIAN REquired immediately. Excellent salary and benefits. RCA Limited 2661 Douglas, 382-8141.

TWO EXPERIENCED FRAMING carpenters required for house-framing crew. Phone 479-4964 after 5 p.m.

EXPERIENCED CARPENTER for renovations, must be self starter. 385-4121.

MECHANIC-CAT OPERATOR, D-6 or 941 wanted. Year round employment. 388-9181.

FINISHING CARPENTERS ONLY for contract work. Apply to Victoria Press, Box 832.

ELECTRICIANS NEEDED, EXperienced in wiring with Loomex. 245-3311.

WANTED: FULLY QUALIFIED car painter. Apply in person to Advance Collision, 741 Pembroke St.

23 SKILLED TRADES

WORLD OF PLEASURE
Requires Experienced
INBOARD-OUTBOARD and-or OUTBOARD MECHANICS
Our rapidly expanding Leisure Company is needing an I-O specialist and a Marine Outboard Mechanic. Contact Wayne Adderson:
386-8424
WORLD OF PLEASURE
3388 Douglas, Victoria

LOCAL WELL ESTABLISHEI

24 SALES PERSONS AND AGENTS

ADVERTISEMENTS IN THIS CLASSIFICATION MUST COMPLY WITH THE BRITISH COLUMBIA HUMAN RIGHTS ACT SEE COLUMN 1

JACK MEARS
OAK BAY REALTY LTD.
"The Professional People"
Coast to Coast
Real Estate Service
2194 OAK BAY 598-3321
201-727 JOHNSON 386-2291
3618 SHELBOURNE 598-3344

REALTORS MOVE UP
Bonus contract, congenial colleagues. Trades. Guaranteed sales, purchases, construction, management assistance, mortgaging. All the tools to help you make a better income. Call us today.
DEREK RAYNER 598-3344
GEORGE BLACKBURN 386-2291
GORD. G. COWAN 598-3321

REQUIRED IMMEDIATELY FOR an established independent Men's Clothing Store — Mature gentleman, whose duties would include sales, stock receiving, nightly cash tallies. Experience an asset; particularly in measuring and fitting. This position could develop into areas of buying depending on qualifications. Kindly reply stating age, marital status, experience and salary expected. If you are presently employed, your reply will be treated with the utmost confidence. Victoria Press, Box 840.

EXPANSION
Having just opened 2 new locations we have positions for 3 men in our retail sales division. The complete Chrysler Corporation training programme is offered to those individuals suited to our type of business. Applicants should be married, residents of Victoria for about 2 years, and to have had some prior experience dealing with people. For applications see Mike Johnson or Vern Geisler, Ensign Chrysler Plymouth, Yates at Cook.

REALTORS WANTED
We are looking for two intelligent, licensed sales people, preferable with some experience. Good commission splits, pleasant office, easy parking. All enquiries confidential. Call today 592-2431, ask for Mrs. Petersen.
LANSDOWNE PROPERTIES LTD.
2518 Estevan Avenue

LOCAL WELL ESTABLISHED office equipment firm has openings for salesman, experienced in selling various types of business machines. Unlimited opportunity for advancement and earnings. Excellent working conditions. Fringe benefits. No travel. Victoria Press, Box 577.

WE DISTRIBUTE A FAST SELLing automotive product, easily sold to car and truck owners, fleets, etc. Only 3 sales per day nets you $200 weekly. We need hard working commission salesmen to get out and sell. Phone Mr. Green, 385-1941 for interview.

AVON CALLING
CHRISTMAS ISN'T THAT FAR AWAY! Let AVON help you make holiday money. As an AVON Representative, you can earn extra cash — and it's easy and fun! Call: Mrs. S. Burkinshaw, 384-7345.

EXPERIENCED SALESMAN - EStimator required with good knowledge of rug, carpet, and upholstery cleaning, to head up rug cleaning department. Salary and commission. Full details to Victoria Press, Box 809.

SALES PERSON EXPERIENCED in selling watches and jewelry. Permanent. Reply Victoria Press, Box 847.

COMMUNITY SERVICES INFORMATION DIRECTORY

Adoption, Foster Care, Child Protection, Unmarried Parents:	
— Victoria, Oak Bay, Esquimalt, Saanich and Central Saanich	382-5121
— View Royal, Langford, Colwood, Sooke	478-5516
— Sidney, North Saanich, Gulf Islands	656-3941
Alcoholism	383-0415
Birth Control	385-3356
Birthright	384-1431
Cool Aid	383-1951
Crisis Line (24 Hours)	386-6323
Day Care, Family and Marriage Counselling	382-5121
Emergency numbers, see the inside cover of the Telephone Directory:	
Environmental Centre	592-1281
Family Allowance, Old Age Security and Guaranteed Income Supplement	388-3631
Financial Assistance (Social Allowance and Supplement to Old Age Security):	
— Victoria	384-0571
— Saanich	385-4451
— Oak Bay, Esquimalt, Langford, Colwood, Sooke	478-5516
— Sidney, Central and North Saanich, Gulf Islands	656-3941
Greater Victoria Assoc. for Retarded	382-4212
Homemaker	382-5135
Landlord and Tenant Advisory Bureau	382-3196
Legal Aid — Criminal and Civil	382-6131
Saanich Mental Health Centre	479-1602
Victoria Mental Health Centre	387-6311
Public Health (Pre-Natal, Well Baby, Immunization and V.D. Clinics; School Health Services; Sanitation Services):	
— Victoria, Esquimal	385-3351
— Saanich, View Royal	386-3251
— Oak Bay	598-3311
— Langford, Colwood, Metchosin	478-1757
— Sidney	656-1188
— Sooke	642-3122
— Ganges	537-5424
School Districts	
No. 61 — Oak Bay, Esquimalt, Saanich, City of Victoria	592-1211
Community Relations Office	592-1211
No. 62 — Langford, Colwood, Metchosin, Port Renfrew	478-1781
No. 63 — Rural Saanich, Central Saanich, North Saanich, Sidney	656-1111
Pre-Schools, Co-operative	592-9897
Services for the Elderly	388-4268

Published Daily as a Public Service

Final Edition

TELEPHONE 383-4111
CLASSIFIED 386-2121

The Daily Colonist.

Vancouver Island's Leading Newspaper Since 1858

Some Fog
High, 58

Weather Details On Page 2

No. 247–115th Year | VICTORIA, BRITISH COLUMBIA, TUESDAY, OCTOBER 2, 1973 | 15 CENTS DAILY 20 CENTS SUNDAY

Inside Today

FIRST SECTION	Page	THIRD SECTION	
Editorial	4	Names in the News	21
Background	5	Family	24-26
		Comics	27
		Garden Notes	27
SECOND SECTION		**FOURTH SECTION**	
Local News	9, 10	Marine Calendar	29
King Fisherman	11	Classified	30-37
Finance	12, 13	Crossword	33
Sports	15-18	Bridge	32
Entertainment	19	Television	31
		Provincial Court	39

Members To Be Named Today

Courts Losing Power To New Labor Board

● Opposition leaders skeptical. Page 6
● Organizing drive foreseen. Page 2

By BARBARA McLINTOCK
Colonist Legislature Reporter

A new and powerful labor relations board will become sole arbiter for almost all labor matters in B.C. under a new provincial labor code introduced in the Legislature Monday.

The wide-ranging bill brings into one act three of the major pieces of labor law in the province, and deals with all labor relations from the certification of unions through collective bargaining and arbitration procedures to regulations dealing with strikes and lockouts.

The bill will not become effective until it is proclaimed by the cabinet as is the case with most major government bills. Different sections of it may be proclaimed at different times.

No indications were given as to when it would be proclaimed, but it could be six months, a year or more before it is fully effective.

No Damages

The new labor relations board, members of which will be announced this morning by Labor Minister Bill King, will have jurisdiction over all those areas, in most cases with no appeal from its decisions.

The bill removes the authority of the civil courts to declare strikes illegal, impose injunctions to stop strikes, lockouts, or picketing, and in most cases to award damages as a result of labor disputes.

The courts may impose injunctions only where they feel that "an immediate and serious danger to life or health is occurring or likely to occur."

Labor Ombudsman

However, the B.C. Supreme Court has the power to enforce board orders filed with it as it may enforce its own orders. And King explained that this meant damages could be collected through the courts from parties who had not obeyed board orders.

But parties can not go to court for damages "until they have exhausted all the routes of the labor relations board."

Besides the revamped board, the new legislation sets up a position of labor ombudsman and one of special officer.

Special officers may be appointed by the minister in cases where a wildcat strike is occurring or is likely to occur.

Binding Orders

The special officer may investigate the dispute and may then make binding orders, including that the matter be referred to arbitration or that he arbitrate the dispute himself.

The new legislation contains the controversial "conscience clause" which allows those who object to joining a union on religious grounds to remain outside. But they must still pay their union dues—a sort of religious Rand formula.

Those who wish to take advantage of the clause must go before the board individually to prove their religious objections, and King said he thought Seventh Day Adventists would be the main group to do this.

No Choice

The legislation retains the right to strike for all who now have it. However, policemen, firemen and hospital workers may not unilaterally vote to give up that right in return for agreeing to voluntary binding arbitration. Their employers then have no choice but also to agree to the arbitration.

The legislation covers nearly all workers in B.C. except those who are covered under other acts. That group includes teachers, architects, chartered accountants, chiropractors, dentists, engineers, insurance agents, land sur-

Continued on Page 6

—Colonist photo by Ian McKain

King explains legislation to press conference

Highlights

Main provisions of the new labor code for B.C. introduced in the B.C. Legislature Monday by Labor Minister William King:

● Establishes a new 10-member labor relations board with wide powers over all fields of labor relations, including strikes and lockouts;

● Removes from the civil courts all practical jurisdiction over labor disputes, with the labor relations board taking over the courts' functions, usually without right of appeal;

● Allows a union to apply for certification with only 35 per cent of the employees signed up, instead of 50 per cent plus one as at present;

● Establishes the position of special officer in the labor department who will have powers to intervene in wildcat strikes and grievances, and may in some cases arbitrate such grievances himself;

● Sets up a labor ombudsman to whom all labor-management complaints may be taken and who may recommend but not enforce changes;

● Requires that negotiations begin for new contracts at least 60 days before expiry of old contracts;

● Allows the labor relations board to impose a first contract for a year on a union and employer where the two have been unable to reach agreement;

● Allows firefighters' unions, police unions and hospital workers' unions to vote unilaterally to give up their right to strike in return for binding arbitration.

● Insists that all collective agreements contain clauses regarding technological change, and allows arbitration of difficulties arising from technological changes during the term of a contract;

● Allows exemption from union membership for those who oppose it on religious grounds, but they must still pay union dues;

● Allows picketing of "allies" — those who perform work of the same type normally done by the struck employer — but allows the board to restrict picketing at other plants of the same employer if there are other collective agreements in force at the other plants;

● Permits types of persuasion other than picketing for organizational purposes;

● Bans the use of professional strike-breakers;

● Insists that trade unions and employers' associations must not discriminate against any of their members and must represent them all fairly;

● Forbids all ex parte labor orders — those made without both parties being present at a hearing;

● Allows the board to certify or refuse to certify a union without a representation vote being held in some cases;

● Allows the board to refuse to make orders that are the equivalent to an injunction if the board feels it is "just and equitable" to refuse "in view of the improper conduct of the person applying for the order."

● Makes decisions of arbitration boards in such matters as grievances final and binding with no right of appeal to the courts;

● Sets out penalties of fines up to $10,000 for unions and companies for breaking the act, but no jail terms.

—AP

Rapid Rescue

Crumpled boat, wedged on rock in Schuykill River, is left behind and groaning man, George Michael Lengyel III of Pottstown, is brought along with rescuer Dale Sweigart of Reading fire department SCUBA team in Sunday's one-hour battle with rapids of river in Reading, Pa.

Montreal Protest

16,000 Students Boycott High Schools

MONTREAL (CP) — The city's Protestant high school system was paralysed Monday by a walkout of 16,000 students at 19 schools. The students were expected to be back in classrooms today.

The general boycott of classes at all but two of the schools operated by the Protestant School Board of Greater Montreal is linked to government reclassification of teachers, which also prompted court action Monday.

Seventy-five teachers filed common suit in Quebec Superior Court against their school board, claiming vacation pay for 1972-73. A teachers' spokesman said the action is "a direct result of the government's salary practices."

The students launched three separate boycotts of up to eight schools last week, before organization of the Inner City Students' Council, which co-ordinated the general boycott Mondy.

The students are protesting the dispute between the teachers and the provincial government over the classification scheme and a curtailment of extra-curricula activities by the teachers. The teachers' action is in protest against some cases of lowered wages.

The teachers who filed suit against their school board Monday, claiming a total of $4,000 to $5,000 in back vacation pay, are members of the Provincial Association of Protestant Teachers (PAPT).

The teachers view the case as a court test to determine whether amendments to the Minimum Wage Act in July, 1972, entitled them to vacation pay. They had been specifically excluded from this provision of the act before it was amended.

About 2,700 teachers are employed by the Protestant school board here, 850 of whom have seen their salaries cut by up to $3,000 a year through reclassification.

The students said Monday they feared adverse publicity if they remained out of class.

A board spokesman said the board "morally suports" the students and agrees with the leaders that strikes "may work against students in the public eye."

Three Burned By Gas Well

NEW ORLEANS (AP) — A gas well blew out and later broke into flames on a drilling rig in the Gulf of Mexico off the Louisiana coast Monday. Three men were injured.

The escaping gas was still burning Monday night.

It was not immediately determined exactly how many men were aboard the rig, but reports from the owners and drillers indicated there were 31.

All the men were picked up by the vessel State Queen. The injured, two of them severely burned, were taken by helicopter to hospital.

Officials said the gas ignited three or four hours after the blowout, and the men aboard had sufficient time to escape.

Senator Beaten

WASHINGTON (UPI) — Sen. William Proxmire was attacked by two boys as he walked home from work Monday, District of Columbia police reported.

Proxmire said he had been beaten with a large stick but was not seriously injured.

Police said two boys, one 14 and the other 15, had been arrested and charged with assault with intent to commit robbery and assault on a member of congress — a new crime passed after Sen. John Stennis, was seriously wounded by an attacker.

Pullout Hinted

LONDON (AP) — British Foreign Secretary Sir Alec Douglas-Home met leaders of the fishing industry Monday amid reports that Britain may temporarily withdraw its warships and tugs from disputed waters around Iceland.

The hastily arranged conference came one day before the expiry of Iceland's ultimatum threatening to break diplomatic relations with Britain. Iceland's coalition government has said the break will come at midnight tonight unless three Royal Navy frigates and tugs are pulled out.

Ombudsman Muscle Created in Code

A labor ombudsman to investigate all types of grievances in the labor field will be set up under the new B.C. labor code.

The ombudsman, appointed by cabinet, will have the power to recommend changes in policy and to review decisions to the labor relations board, Workmen's Compensation Board and other labor groups, but has no power to enforce change.

However, if his recommendations bring no action, he may send a copy of his report, reasons and recommendations and the responses of the group involved to the labor minister.

Later he may make them public to the Legislature itself or may publish them in any way he sees fit.

The ombudsman will normally be the only route of appeal for those who feel they have been wronged by the labor relations board, or some other administrative tribunals.

He may not investigate proceedings of those tribunals while they are in progress, but may review any decisions they have already made.

He may make recommendations in any case in which he has found that the decision affecting an individual appears to be contrary to law, or is "unreasonable, unjust, oppressive, or improperly discriminatory," or was based on a mistake of fact, or is contrary to the public conscience.

Similar recommendations may come if he finds that a discretionary power has been exercised "for an improper purpose; or on an irrelevant ground; or by taking into account an irrelevant consideration; or without reasons being given for the decisions."

The ombudsman's recommendation may be that the decision be reconsidered, or that the practice on which the decision was based be altered, or the law or policy be changed.

He may investigate complaints referring to any labor department official or tribunal, or any trade union or employer's organization.

Shake With a Virus

Colds Always Handy

WASHINGTON (UPI) — You are more likely to catch a cold from shaking hands than from kissing.

Government-financed research by the University of Virginia school of medicine indicates that the most common route of infection is from the hands to the nose and eyes.

It said the virus can survive up to three hours on the hands once it is transmitted by an intermediary surface such as nylon, dacron, formica, stainless steel, plastic or someone else's skin.

Writing in the New England Journal of Medicine, the Virginia researchers recalled a previous study showing that one type of cold virus, the rhinovirus, was not transmitted by kissing. Handshaking, they said, was more dangerous.

The research found that only two of 25 people with colds caused by the rhinovirus expelled the virus in a cough or sneeze. But four of 10 naturally infected persons shed rhinovirus onto their hands, possibly by rubbing or blowing their noses.

Among 11 volunteers, four developed a typical common cold after touching the mucous membranes of their noses or eyes with fingers previously contaminated with rhinovirus, the scientists said.

Another study financed by the National Institute of Allergy and Infectious Diseases, one of the National Institutes of Health, showed that chilling, exposure or overheating had very little effect on the development or seriousness of a cold.

The Daily Colonist.
(ESTABLISHED 1858)

SECOND NEWS SECTION VICTORIA, BRITISH COLUMBIA, TUESDAY, OCTOBER 2, 1973 ★★★★★ PAGE NINE

—Colonist photos by Alex Barta

Puppet Profile

Puppets literally come alive under hands of youngsters in recreation program class at Gordon Head Centre. Still in early manufacture stage, puppets will eventually take part in show for parents. At left, group reads from book of plays that puppets could be used in. Above, Diane Janzen, 1640 Serita Place, Saanich, cuts swatches of cloth for puppet clothes while at right, Jason Bednar, 1511 Winchester, Saanich, begins papier mache head.

UVic Biologist Says Oak Bay Isn't Polluted

The body of water known as Oak Bay does not have a sewer pollution problem, a university of Victoria biologist told the Oak Bay council committee Monday.

The biologist, Dr. Jack Littlepage, speaking to an estimated 40 Oak Bay residents who claim the bay is being polluted by Oak Bay Marina, said coliform counts taken showed the beaches in the bay are unpolluted.

The counts were taken to determine whether human waste or sewage is responsible for odor and slime on the waterfront.

Littlepage, who has done other such tests in the past, said he used as a guide the Greater Victoria health board standard of a coliform count of 1,000 per 100 millimeters of water. At that coliform level, the board considers water unfit for swimming.

The Turkey Head beach, which has municipal sewage overflow pipes running onto it, had the highest count of 23. A second beach, near the marina boat, ramps measured 4.5, while a large beach near apartment buildings registered 7.8 and Willows Beach showed 2.

"Beaches are living things. You're going to get rotting things on beaches," Littlepage said.

The stench, created by rotting seaweed, was no different than that of Cadboro Bay, Littlepage said.

The biologist, called in by Oak Bay Marina president Bob Wright last week to make an independent study, said dye-tests had been taken on the current flow inside the marina breakwater and results indicated enough water was getting through the mouth of the breakwater to create tidal action.

"There is a tremendous amount of water going through there every time you have a tide flow," he said.

He told the meeting five divers explored the area — using Cadboro Bay as a guide — and determined no signs of pollution or scarcity of marine life.

Marine owner Wright, spoke to the delegation which had submitted 13 protest letters to the council committee.

Fielding the complaints of his "neighbors," Wright offered apologies for some noise and offered to overcome other difficult situations such as the rigging slapping against masts that sounded like "cow bells" at night, according to one complaint.

"There is just one thing, I take exception to. I do not consider the marina an eyesore," he said.

He pointed out the marina received letters from organizations throughout the world requesting information on the marina's park-like design.

Wright said the marina did not allow persons to live aboard boats nor were boaters moored there during summer months, allowed to use boat toilets.

Loudspeaker and seal noise problems had been corrected, he said.

Wright pointed out that he had given up his legal rights to develop the marina to the extent approved in a referendum.

Mattress Smoulder Burst Out Again

The fire department wasn't called the first time when a minor fire broke out Saturday in a Colwood area home — and that probably is why there was a second time.

Colwood firemen said Monday a mattress caught fire Saturday morning at the D. J. Shestopalski home at 514 Allandale while a woman resident slept. The family got the mattress outside and leaned it against a wall of the home without calling firemen.

Four hours later, firemen were summoned to extinguish a blaze in both mattress and wall. Total damage was less than $1,000.

Court to Test Land Contract

The validity of a land-use contract between Victoria and Vancouver developer J. A. Reid will be tested at a B.C. Supreme Court hearing in Vancouver Oct. 12.

The contract is for the proposed Reid Centre project on Wharf Street below Bastion Square.

Both the city and Reid have agreed on seeking a supreme court hearing because neither party is certain that the land-use contract is still valid.

Uncertainty arose July 26 when city council asked Reid to prove financial capability within 90 days. Reid, shortly afterward, said he couldn't comply with council's wish within the deadline and he requested an extension.

However, neither Reid nor city council were certain whether the contract would still be valid once the deadline is passed at the end of this month.

Reid's proposal calls for two residential and hotel towers, nine and 13 storeys high plus a number of specialty shops.

Before the concept was approved by council earlier this year, the Reid Centre proposal was one of the city's major development controversies.

Cindy

Seen In Passing

Cindy Player lying on the grass studying (Cindy is a first-year arts student at the University of Victoria. Her hobbies are playing the flute, cycling and sewing) . . . **Dorothy DeCosta** walking along the breakwater . . . **Art Hammond** serving a sandwich . . . **Kathryn Warn** moving in from the Sunshine Coast . . . **Janice Wyatt** baking an apple pie . . . **David Christie** collecting autographs from a visiting hockey team . . . **Charlotte Hanson** shopping for bargains . . . **Ed Gordon** buying his week's groceries . . . **Dana Rogers** pumping gas . . . **Jackie Temple** doing isometric exercises . . . **Bob Gauthier** filling up his knapsack for a hike.

Salary Bargaining

Teachers' Leader: Just Pack It Up

If B.C. school boards opt out of local bargaining for teachers' salaries, maybe they should just pack it up completely.

That's the opinion of Bob Mitchell, president of Greater Victoria Teachers Federation, following the decision of board salary chairman in Vancouver over the weekend to plump for bargaining on a province-wide basis.

The Vancouver meeting was unanimous in deciding to ask the province's 74 school boards to join in negotiations for teachers' 1975 salaries. If the boards follow the recommendation, they will then have to get approval from the provincial government.

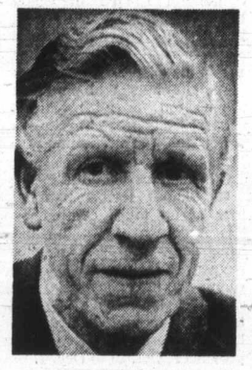

Littler
. . . good idea

Mitchell said the B.C. Teachers' Federation has been opposed to provincial bargaining in the past because each district has quite distinct situations to deal with and these are to be reflected in local bargaining.

Provincial bargaining is too far removed from the local scene, he said.

"But if it does come, we must ask ourselves if we really need boards of school trustees. If the province is going to do the work why not just leave the trustees out altogether? We would save a lot of administration costs by abolishing local school districts."

F. J. Willway, chairman of Sooke school board, was of a different opinion.

"It's the sensible thing to do," he told the Colonist Monday night. "We've been trying to do this for a long time."

Willway said his board's negotiations were affected last year by Vancouver settling early.

"This affected negotiations all along the line," he said.

It would have to be a basic agreement, he added, with allowances for adjustments according to living costs in various parts of the province.

Sooke trustee Alan Littler, who took the place at the Vancouver meeting of Howard Drummond, former salary chairman who recently resigned from the board, said the idea was a good one.

"It prevents one group playing itself against another group," he said. "I do feel, however, that in Sooke we have exceptionally fine rapport or liaison with our teachers and basically they wouldn't try to take advantage of us nor us of them and this is how it's been through the years."

"We'll be on our own for bargaining next year," he said, "and I would hope the rapport that has held in past years would continue.

"But, by the same token, there is always the fact of life that people do play one against another when they have the same aim. And we have to safeguard the taxpayers' money."

Saanich Solidly Opposed

Dual Police Force Gets Quick Squelch

Saanich council has given a firm "no" to a suggestion that the municipality extend police protection into neighboring Central Saanich.

At its regular meeting Monday night, council endorsed a senior staff report that said the dual policing would not benefit Saanich and could cause confusion for both municipalities.

Council unanimously approved writing Central Saanich Mayor Archie Galbraith, telling him that Saanich "is not prepared to consider" contracting-out its police force to his municipality.

Fate Hanging

Meantime the fate of Central Saanich police force hangs in the balance. A petition signed by 60 per cent of the voters has urged Central Saanich to consider alternative ways of policing the area, including a RCMP-run operation.

The hotly-debated issue will likely go to referendum Nov. 17.

The Saanich staff report — by comptroller-treasurer Roy Broughton and police chief Bob Peterson — indicated there would be legal difficulties in Saanich's providing policing for another municipality.

"As we understand it, the Saanich police force as we know it today, would cease and be remolded into a 'joint' force for maintenance and operation purposes, as opposed to simply providing 'policing' to another municipality," said the report.

Also cited were the problems of enforcing different bylaws and perhaps different levels of service. "Would the force be expected to provide the same services within the area of Central Saanich in the event of joint maintenance and operation," asked the report.

However the main objection to the proposal was the tactical one of policing both a predominantly urban and a rural municipality. The report pointed out that Central Saanich is about half the size of Saanich but its population is less than one-tenth that of its neighbor.

Quick Shock

"Policing of the two areas would provide an increased road mileage of approximately 25 per cent over that presently patrolled by the Saanich police department."

Saanich aldermen were quick to voice their agreement with the report. Ald. Alan Newberry said he was "shocked" at the suggestion that Saanich extend it's police coverage.

"My point is that we should not even consider this move . . . if they want amalgamation let's talk out that."

Ald. Frank Waring, told the meeting that council was doing the Central Saanich residents "a favor" in rejecting the dual policing idea.

Lukewarm

Mayor Hugh Curtis said the Saanich police force was pretty lukewarm to the idea" and was not "champing at the bit" to extend its coverage.

In other business, council rejected a proposal from J. Whitcroft Construction Ltd., to build a 36-unit apartment on Gelnora Place on the grounds that there was insufficient sewer capacity in the area.

It also turned down an application for rezoning to build a 71-unit apartment at McKenzie and Quadra from W. R. Bentley, of 1417 Harrison. Main objection was the design which was considered unimaginative.

Amalgamation Shadow-Boxing Livens Again

The on-again, off-again debate over amalgamation of Greater Victoria's four major municipalities is on again.

As in the past, the mayors of Victoria, Saanich, Oak Bay and Esquimalt have widely differing views on the subject.

Victoria Mayor Peter Pollen is all for it. He is almost prepared to offer the provincial government a detailed blueprint of how to amalgamate the four municipalities.

Saanich Mayor Hugh Curtis is adopting a wait-and-see attitude. He doesn't want to "anticipate" the provincial government's move.

Oak Bay Mayor Frances Elford says she'll fight amalgamation all the way.

Esquimalt Mayor Art Young is taking a philosophical approach to the problem. He says he's willing to face whatever the future may hold in store.

Having been reduced to an academic question during the past few years, the issue of amalgamation came to new life last Friday when Municipal Affairs Minister James Lorimer hinted that municipal government in Greater Victoria may be reorganized within a year.

Lorimer said he wants to talk to all the mayors and other municipal officials to "get their ideas on what they'd like to see done before any moves are made."

Lorimer also said there may be some changes in the unorganized areas of Langford, Colwood, Metchosin and View Royal, now administered by the Capital Regional Board.

Pollen said Monday he's basically in favor of amalgamating Greater Victoria's four core municipalities but he added that such a union would require a lot of planning.

He said amalgamation could be achieved in stages by unifying certain services, beginning perhaps with the four fire and police departments.

But Pollen didn't rule out the possibility of "total political unity right off the bat."

Whichever route is chosen by the provincial government, he said, the method must be carefully planned.

"It would be a great experiment in the art of organization," Pollen said.

"Something should be done to allow for a much greater orchestration of regional objectives and the regional board is not fulfilling that function," Pollen said.

Curtis said, "rather than anticipate Lorimer's intentions, I would prefer to hear what he has to say."

Curtis said Lorimer had on several occasions in the past indicated he wasn't planning to amalgamate the four core municipalities.

As for the outlying areas, Curtis said, he would hesitate to "glibly say what's right and what's wrong."

Mrs. Elford said she is in favor of incorporating Langford, Colwood, Metchosin and View Royal but against unifying the core municipalities.

"The outlying areas are rapidly growing and should be incorporated as one or more municipalities," she said.

"But Oak Bay has nothing to gain and everything to lose if it amalgamates with one or more of the core municipalities," she added.

"We would no longer have control over our destiny and I hope this isn't one of the minister's plans," Mrs. Elford said.

Young said he doesn't believe the minister will make any move until he's heard what the municipalities think of the idea of amalgamating.

"In the end, he may tell us something we don't want to hear, but I think first he'll hear us out," Young said.

Whatever Lorimer decides to do, Young hopes he'll do it soon.

"We have some important decisions to make and as long as we hear these rumors we don't know where we're going," he said.